

1 Proposed ERB Detail Section CC - Roof left  
1 : 10

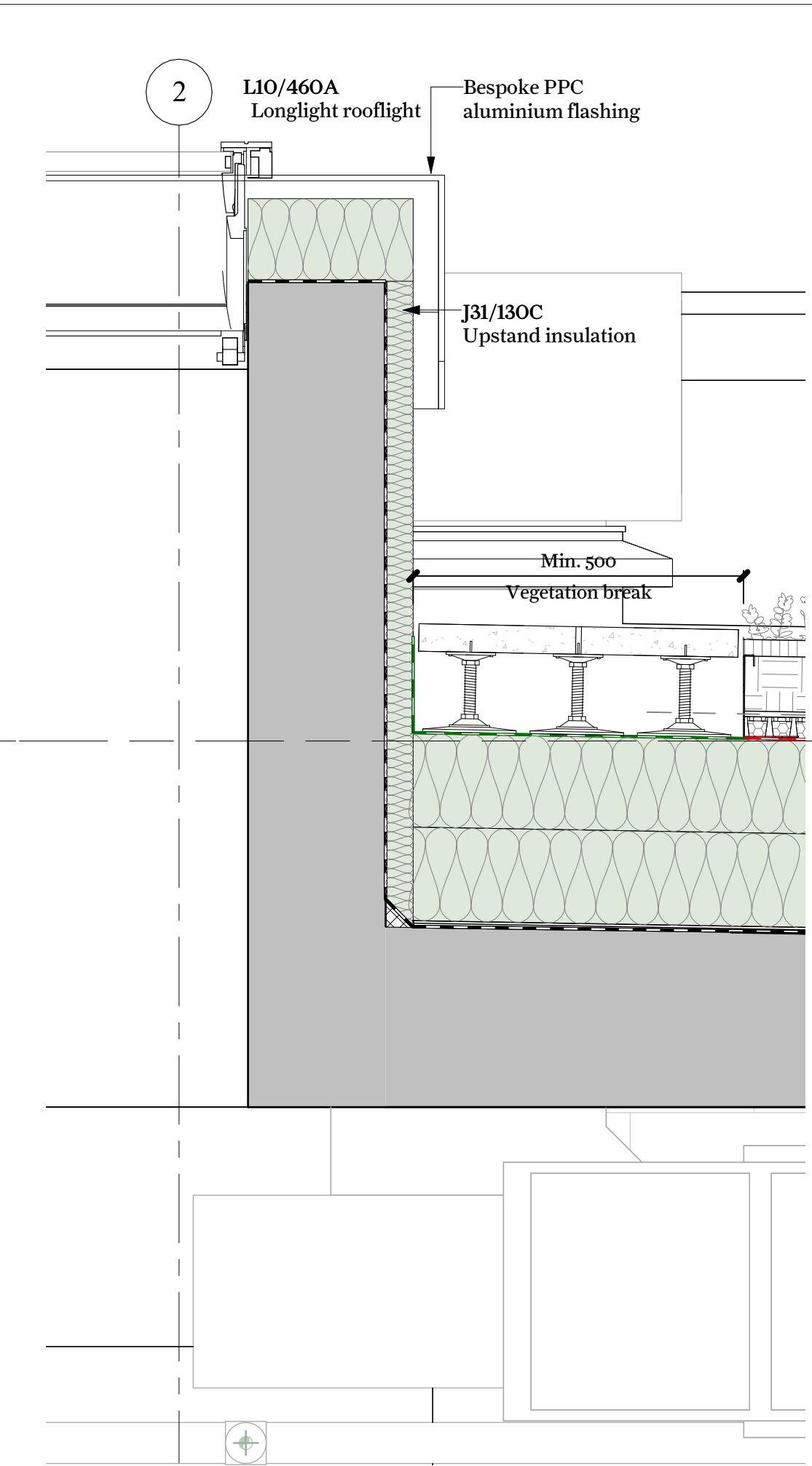

2 Proposed ERB Detail Section CC - Roof Centre  
1 : 10

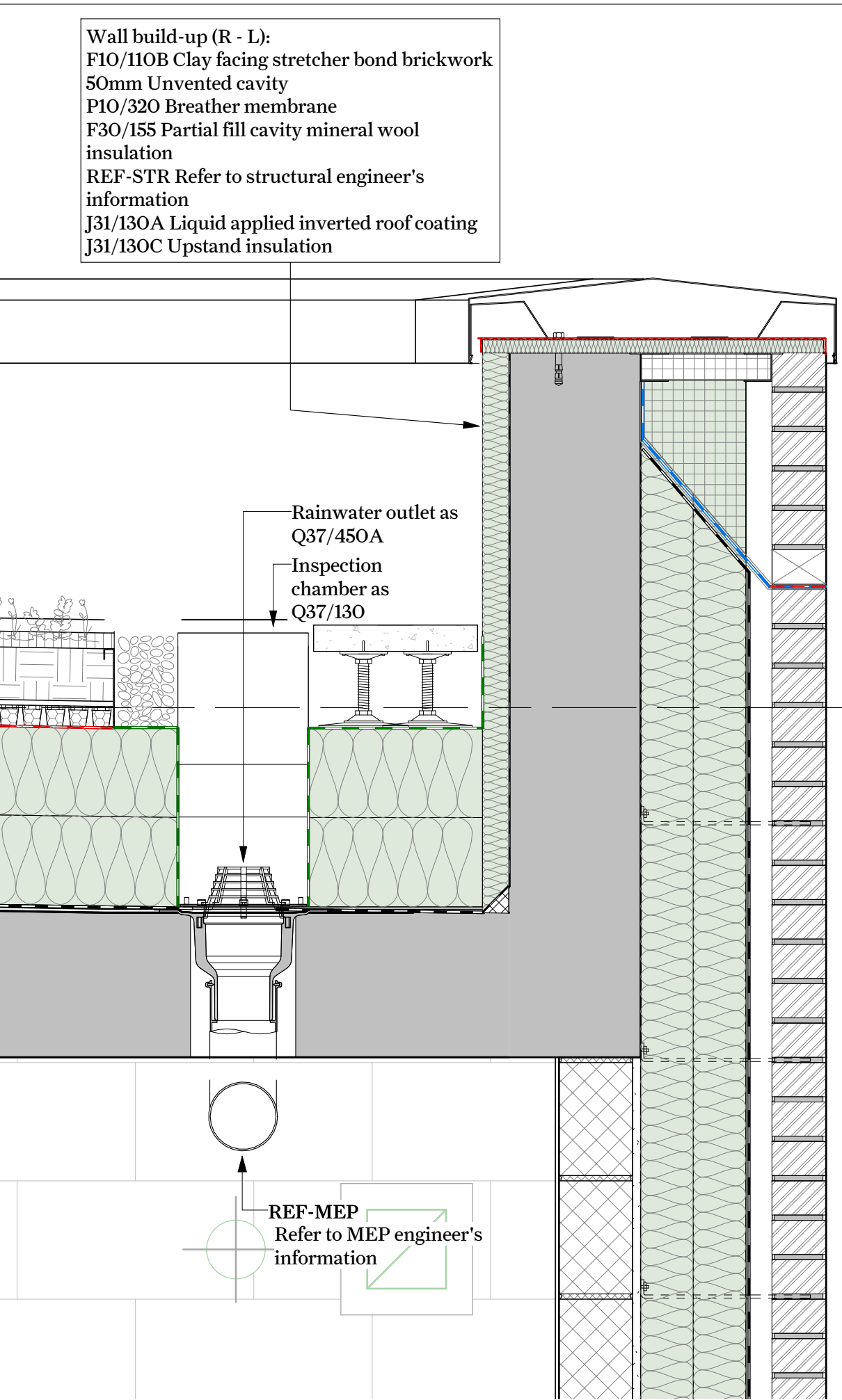

3 Proposed ERB Detail Section CC - Right  
1 : 10

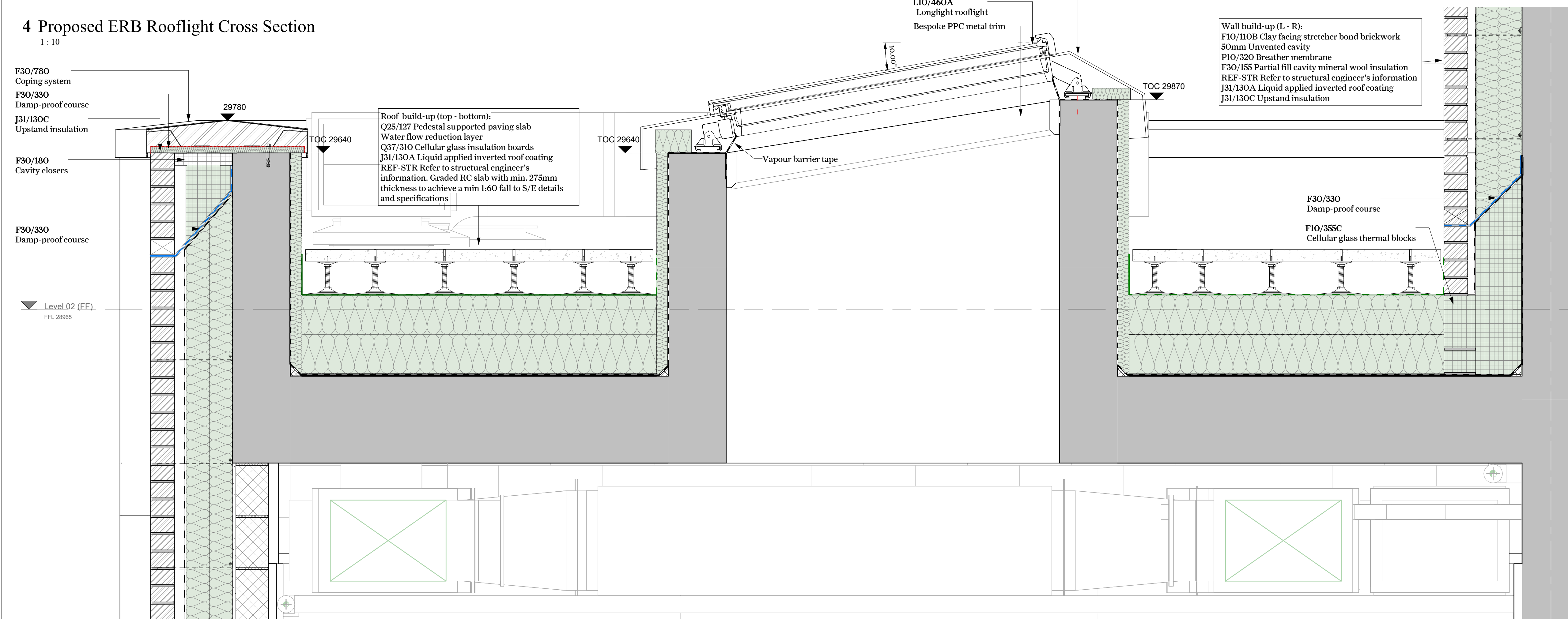

4 Proposed ERB Rooflight Cross Section  
1 : 10

**Key Note**

This drawing is not to be scaled. Dimensions govern. Wright & Wright Architects shall be notified in writing of any discrepancies. All dimensions are in millimeters unless noted otherwise. This drawing issued at First Contract is indicative of design intent and should be read in association with all specifications, schedules and consultants information. The Contractor is required to complete the detailed design, final coordination and interfaces. Contractor and Sub-Contractors design are subject to Architects acceptance.

CI	Stage 4 Tender	17/11/2023	JB	BM
PI	Stage 04 Draft	18/09/2023	JB	BM
Rev	Note	Date	Issued By	Issued To

Security Classification: **Official**

**WRIGHT & WRIGHT ARCHITECTS**

89-91 Bayham Street  
London NW1 0AG  
T +44(0)20 7420 5693  
E. www.wrightandwright.co.uk

Client  
**British Museum**

Project Name  
**Energy Centre  
Programme: East  
Road Building (ERB)**

Stage  
**RIBA Stage 4**

Drawing Title  
**Proposed ERB North Roof  
Details**

Drawing Number  
**SW001-WWA-1110-A\_RF-DDG -A-4212**

Scale	Sheet Size	Issue Date
1 : 10	A1	17/11/2023
Revision	Status	
C1	A4 - Authorised	

& PDF plot date: 17/11/2023 20:11:08

© Wright & Wright Architects 2022