

Appendix M – No.20 rear rooms: Damaged chimney breasts

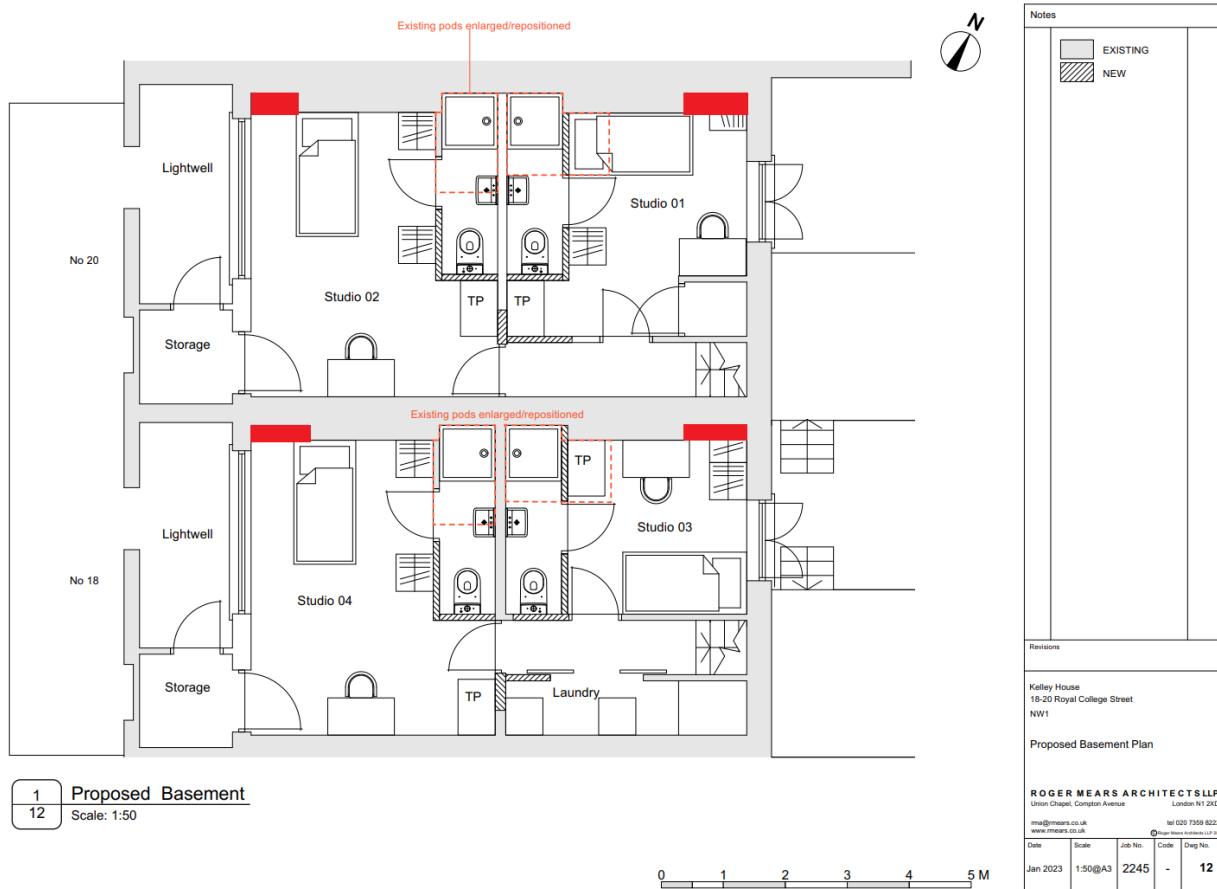

Ground floor [left] & first floor [right]: Damaged chimney breasts (circled in orange).

Appendix N – Drawing 2245-12 “Proposed Basement Plan” of the 2023/0285/L consent (annotated) – Nos.18-20.



Red box annotations showing the positions of the alcoves which have been infilled at basement level.

Appendix O – Drawing 2245-13 “Proposed Ground Floor Plan” of the 2023/0285/L consent (annotated) – Nos.18-20.

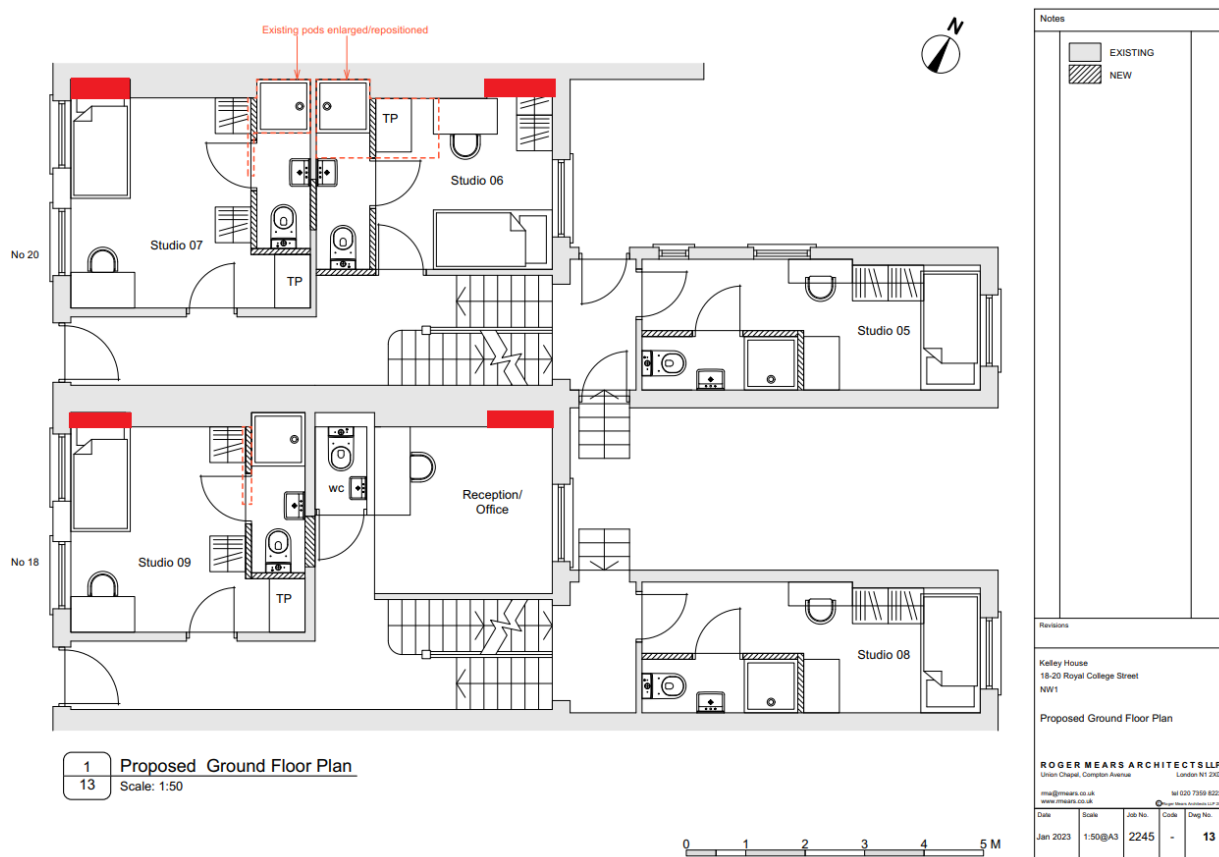

Red box annotations showing the positions of the alcoves which have been infilled at ground floor level.

Appendix P – Drawing 2245-14 “Proposed First Floor Plan” of the 2023/0285/L consent (annotated) – Nos.18-20.

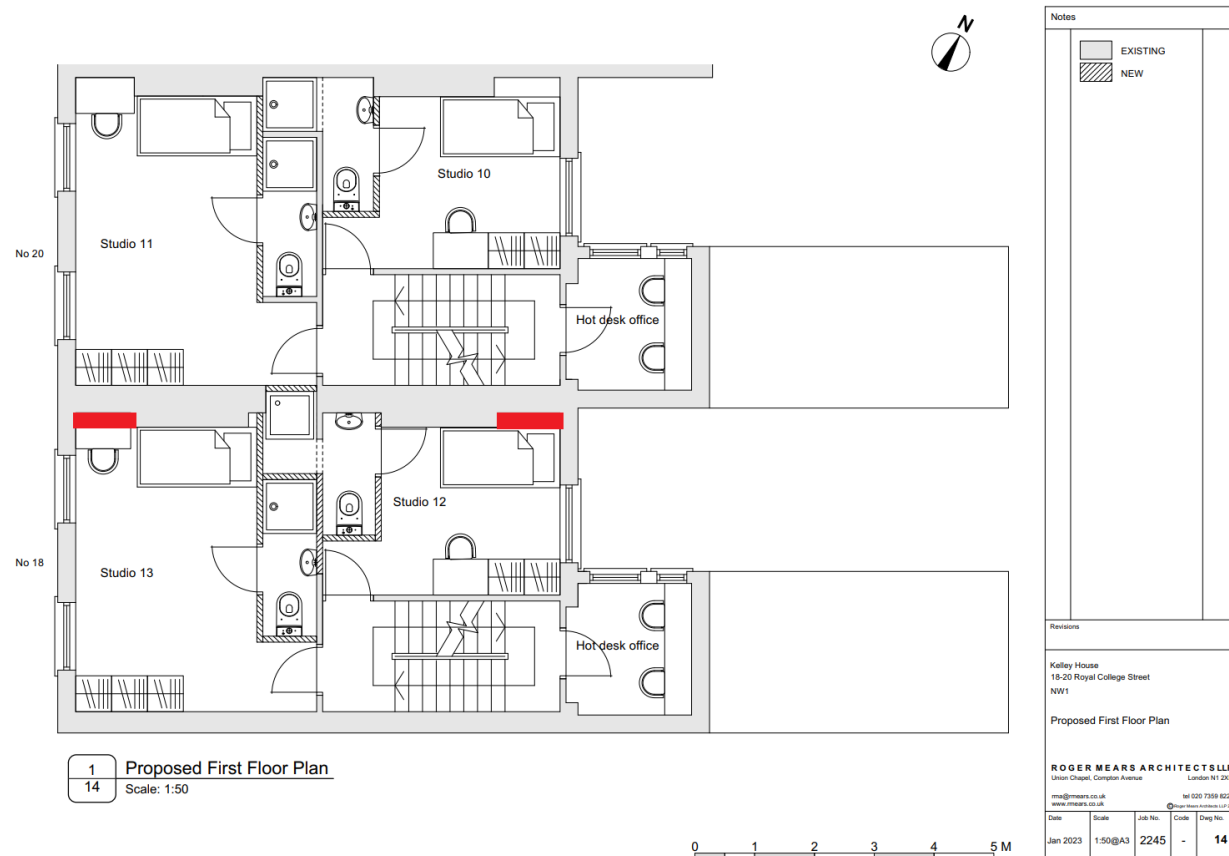

Red box annotations showing the positions of the alcoves which have been infilled at first floor level.

Appendix Q – Drawing 2245-15 “Proposed Second Floor Plan” of the 2023/0285/L consent (annotated) – Nos.18-20.

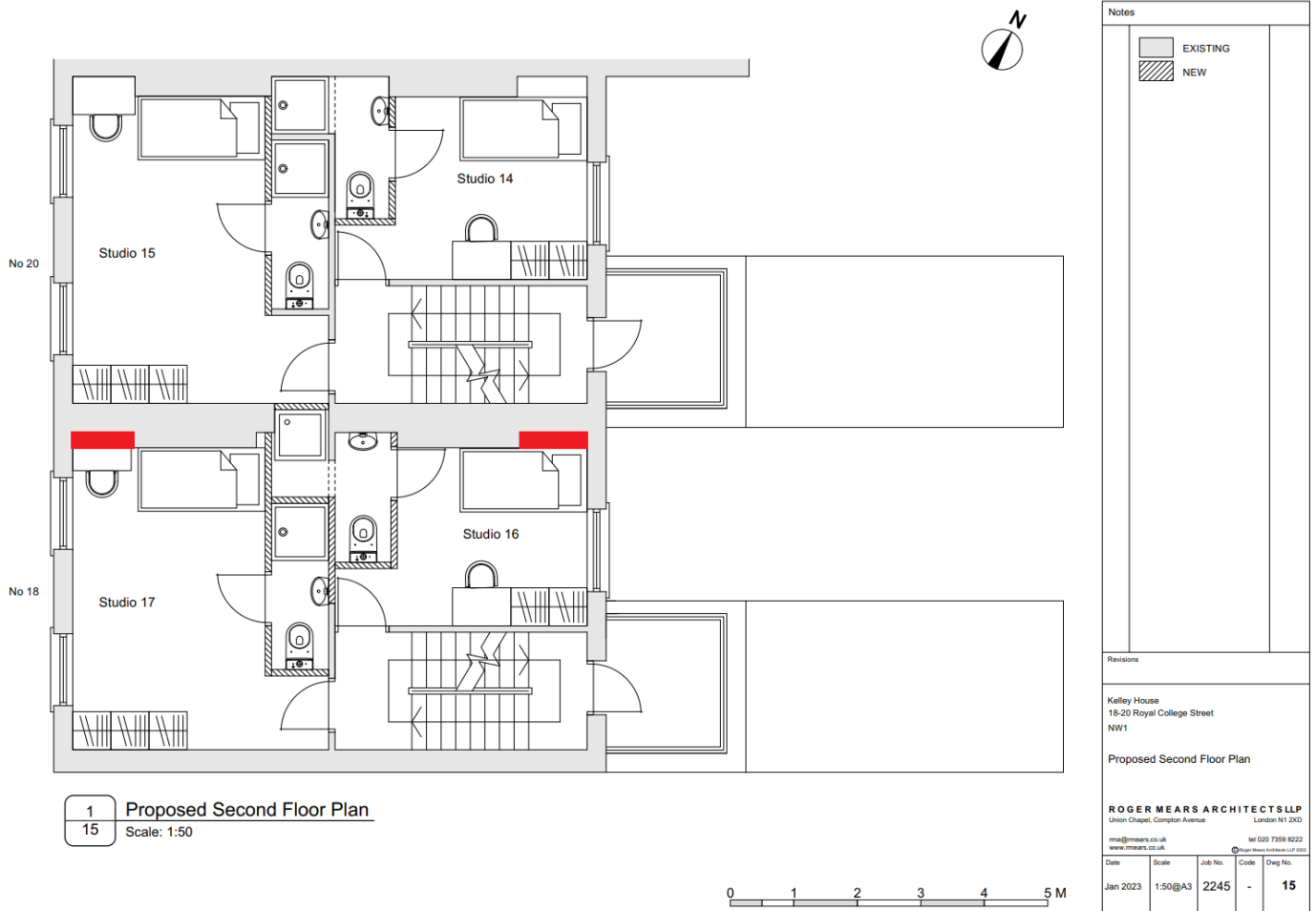

Red box annotations showing the positions of the alcoves which have been infilled at second floor level.