

Proposed 350mmx350mm roof louvre. To be installed flush with roof.

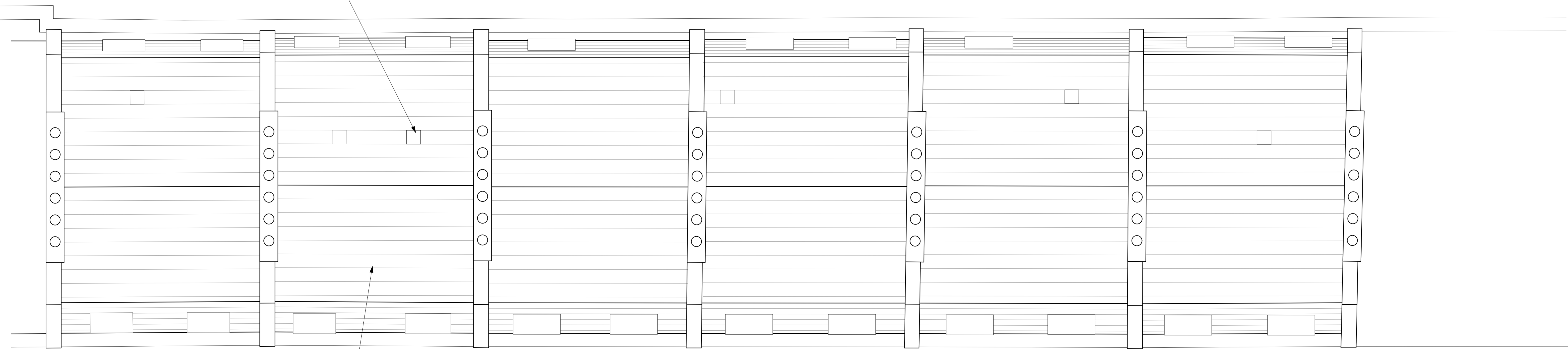

Roof tiles to be replaced including breather membrane and any insulation. Tiles to be traditional slate to match existing.

ST CHAD'S STREET

3 Proposed Roof Plan
Scale: 1:50

Rev	Date	Description	By	Chk
A	03/09/2024	Note added regarding flush roof louvre.	AB	

AXIOM ARCHITECTS
 1 Brooklands Yard Southover High Street Lewes East Sussex BN7 1HU
 Tel. 01273 479434 www.axiomarchitects.co.uk

Client
Splendid Hospitality Group

Project
 Comfort Inn
 St Chad's Street
 London

Drawing
Proposed Roof Plan

Scale	Date	Drawn	Checked
1:50	12/10/2023	AB	AB

Drawing No.
4924-P3- 025 A

Revision
A

Status
PLANNING

