

boundary line

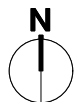

| | | | | |
|---|---|--|---|--------------------|
| <small>WRITTEN DIMENSIONS ONLY TO BE USED ALL DIMENSIONS ARE IN MILLIMETRES ALL DIMENSIONS TO BE VERIFIED ON SITE ANY INCONSISTENCIES TO BE REPORTED TO THE ARCHITECT IMMEDIATELY</small> | <small>Job No</small> 7459 | <small>p-ad</small> <small>192D Compen Hill Road, Notting Hill Gate, London, W8 7TH</small> | <small>t: 0208-4590172 e: ben@pelicanod.co.uk</small> | |
| | <small>FOR PLANNING PURPOSES ONLY</small> | <small>Title</small> 73a Heath Street Hampstead, London NW3 6UG | <small>Existing Site Plan</small> | |
| | <small>Drawn by</small> NS | <small>Scale</small> 1:200 @ A3 | <small>Number</small> 7459/PL/03 | <small>Rev</small> |

EXISTING UPPER GROUND FLOOR PLAN

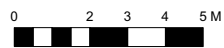
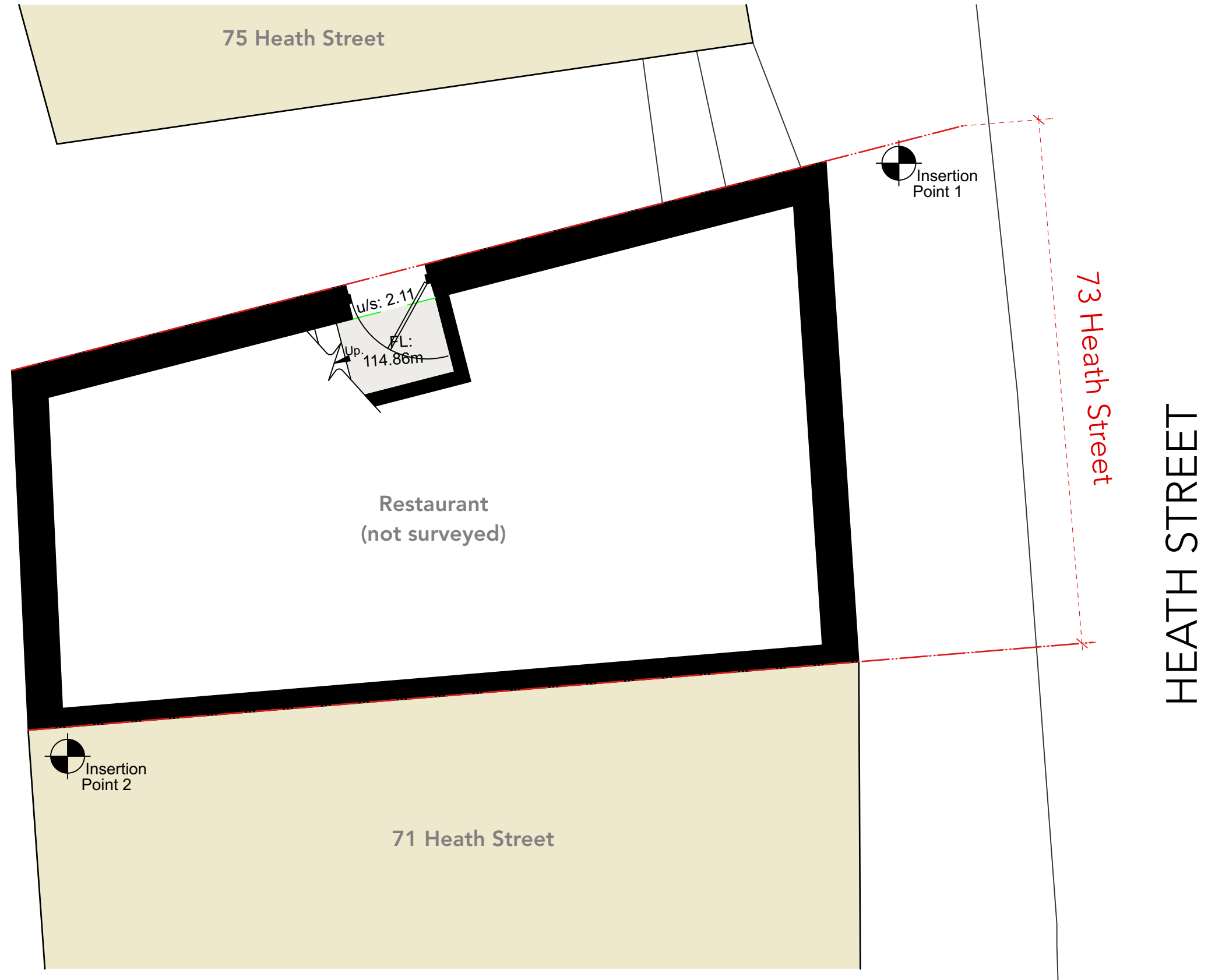

| | | | | |
|---|---|---|---|-----------------------------|
| <small>WRITTEN DIMENSIONS ONLY TO BE USED ALL DIMENSIONS ARE IN MILLIMETRES ALL DIMENSIONS TO BE VERIFIED ON SITE ANY INCONSISTENCIES TO BE REPORTED TO THE ARCHITECT IMMEDIATELY</small> | Job No 7459 | p-ad <small>192D Compton Hill Road, Notting Hill Gate, London, W8 7TH</small> | <small>t: 0208-4590172 e: ben@pelicanad.co.uk</small> | |
| | <small>FOR PLANNING PURPOSES ONLY</small> | Title Existing Upper Ground Floor Plan | Scale 1:50 @ A3 | Number 7459/PL/04 |
| 73a Heath Street Hampstead, London NW3 6UG | Drawn by NS | Rev | Rev | Rev |

EXISTING FIRST FLOOR PLAN

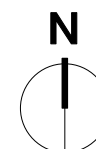
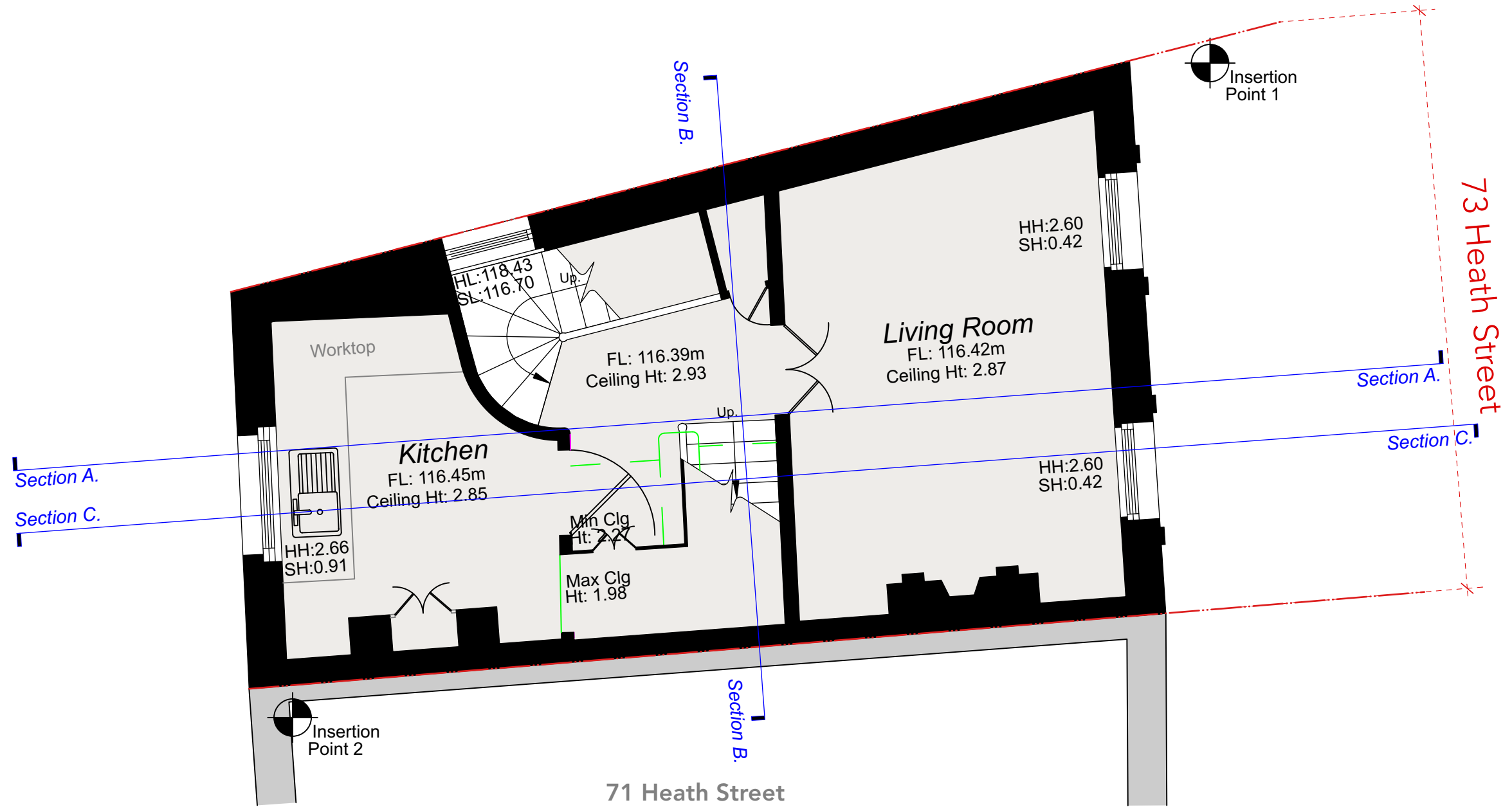

| | | | |
|--|------------------------------------|--|-------------|
| WRITTEN DIMENSIONS ONLY TO BE USED ALL DIMENSIONS ARE IN MILLIMETRES ALL DIMENSIONS TO BE VERIFIED ON SITE ANY INCONSISTENCIES TO BE REPORTED TO THE ARCHITECT IMMEDIATELY | Job No 7459 | p-ad 192D Compton Hill Road, Notting Hill Gate, London, W8 7TH t: 0208-4590172 e: ben@pelicanad.co.uk | p-ad |
| | FOR PLANNING PURPOSES ONLY | | |
| 73a Heath Street Hampstead, London NW3 6UG | Title Existing First Floor Plan | Number 7459/PL/05 | Rev |
| Drawn by NS | Scale 1:50 @ A3 | | |

EXISTING SECOND FLOOR PLAN

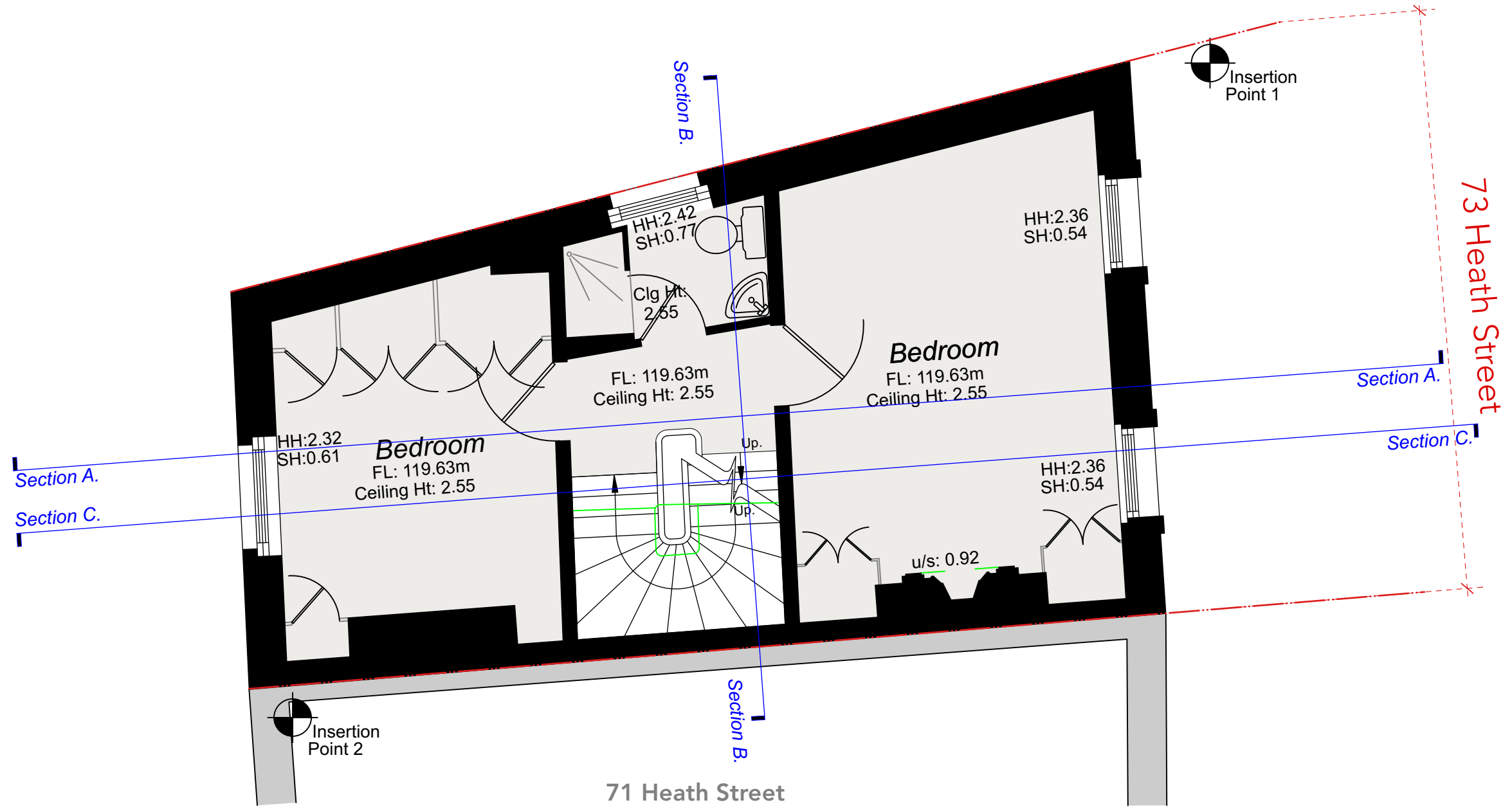

| | | | | |
|---|---|---|---|--|
| <small>WRITTEN DIMENSIONS ONLY TO BE USED ALL DIMENSIONS ARE IN MILLIMETRES ALL DIMENSIONS TO BE VERIFIED ON SITE ANY INCONSISTENCIES TO BE REPORTED TO THE ARCHITECT IMMEDIATELY</small> | Job No 7459 | p-ad <small>192D Compton Hill Road, Notting Hill Gate, London, W8 7TH</small> | <small>t: 0208-4590172 e: ben@pelicanad.co.uk</small> | |
| | <small>FOR PLANNING PURPOSES ONLY</small> | Title Existing Second Floor Plan | Number 7459/PL/06 | |
| 73a Heath Street Hampstead, London NW3 6UG | Drawn by NS | Scale 1:50 @ A3 | Rev | |

EXISTING THIRD FLOOR PLAN

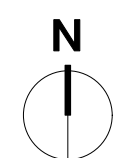
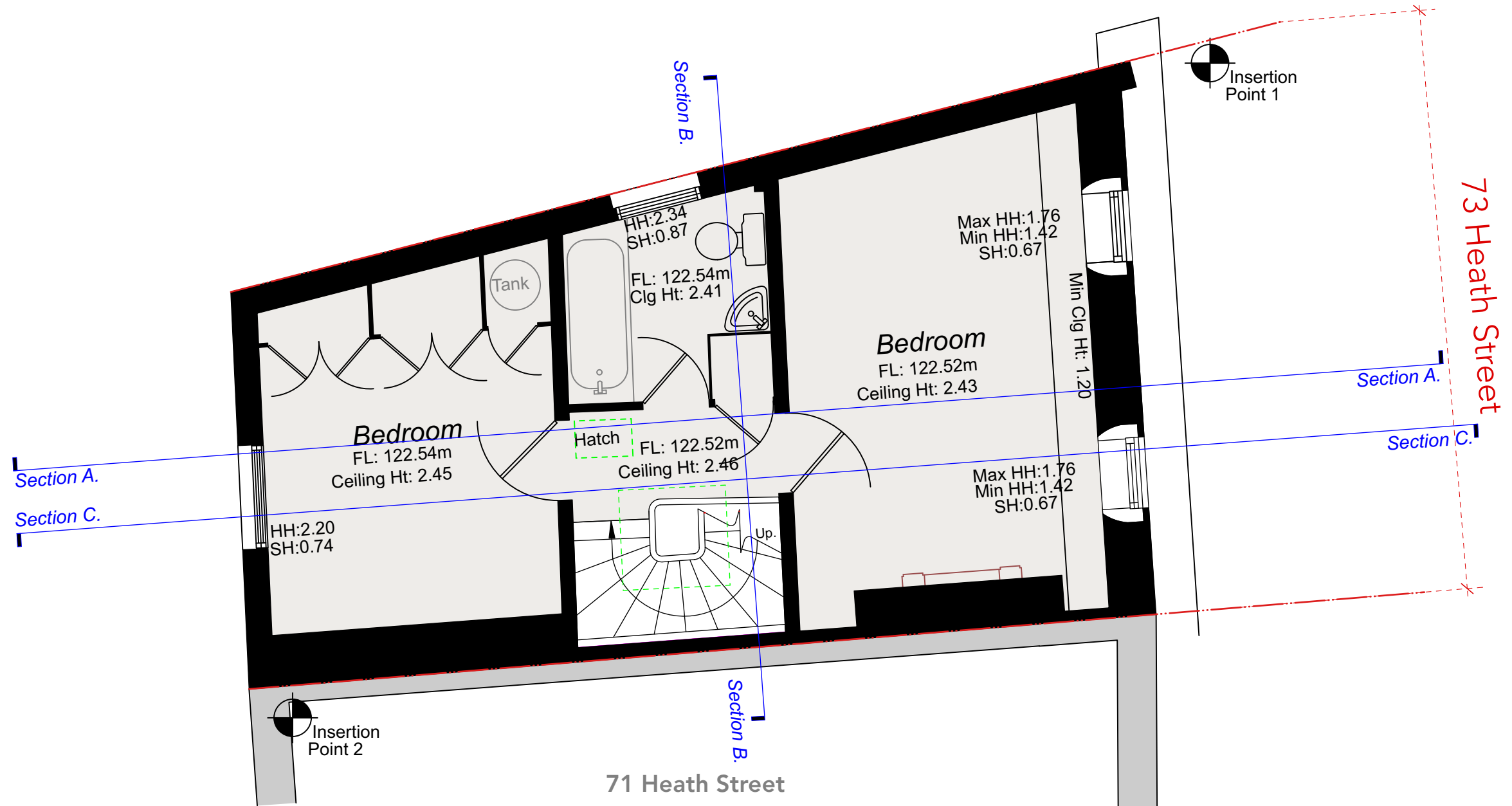

| | | | | |
|---|---|---|---|-----|
| <small>WRITTEN DIMENSIONS ONLY TO BE USED ALL DIMENSIONS ARE IN MILLIMETRES ALL DIMENSIONS TO BE VERIFIED ON SITE ANY INCONSISTENCIES TO BE REPORTED TO THE ARCHITECT IMMEDIATELY</small> | Job No 7459 | p-ad <small>192D Compton Hill Road, Notting Hill Gate, London, W8 7TH</small> | <small>t: 0208-4590172 e: ben@pelicanad.co.uk</small> | |
| | <small>FOR PLANNING PURPOSES ONLY</small> | Title Existing Third Floor Plan | Number 7459/PL/07 | |
| 73a Heath Street Hampstead, London NW3 6UG | Drawn by NS | Scale 1:50 @ A3 | Number 7459/PL/07 | Rev |

EXISTING ROOF PLAN

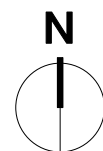
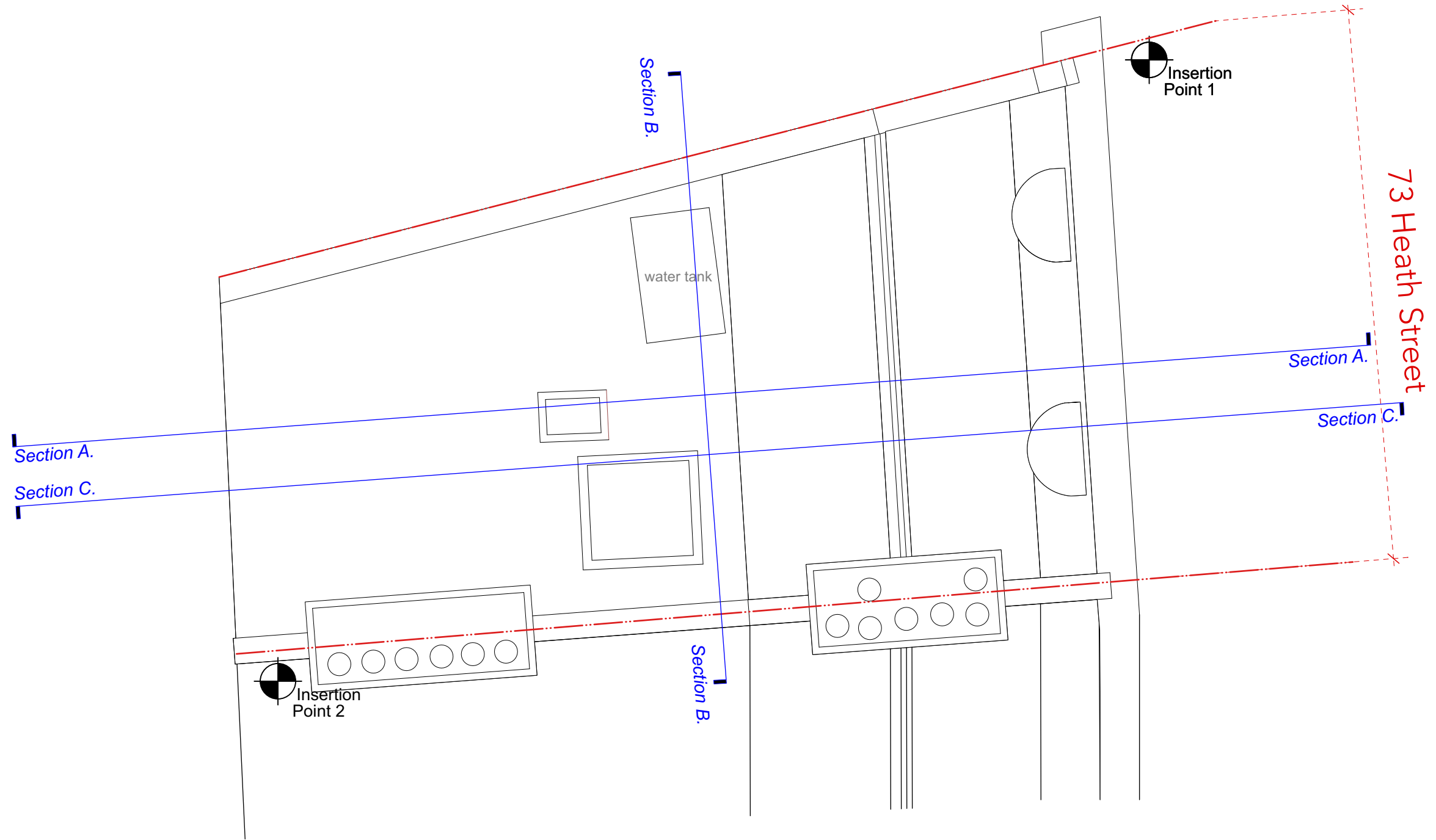

| | | | | |
|---|---|---|---|--|
| <small>WRITTEN DIMENSIONS ONLY TO BE USED ALL DIMENSIONS ARE IN MILLIMETRES ALL DIMENSIONS TO BE VERIFIED ON SITE ANY INCONSISTENCIES TO BE REPORTED TO THE ARCHITECT IMMEDIATELY</small> | Job No 7459 | p-ad <small>192D Compton Hill Road, Notting Hill Gate, London, W8 7TH</small> | <small>t: 0208-4590172 e: ben@pelicanad.co.uk</small> | |
| | <small>FOR PLANNING PURPOSES ONLY</small> | Title Existing Roof Plan | Number 7459/PL/08 | |
| 73a Heath Street Hampstead, London NW3 6UG | Drawn by NS | Scale 1:50 @ A3 | Rev | |

EXISTING FRONT ELEVATION



Datum: 110.00m.
Elevation 1.

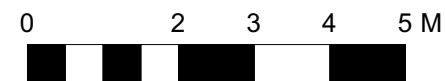



| | | | | |
|---|---|---|---|--|
| <small>WRITTEN DIMENSIONS ONLY TO BE USED ALL DIMENSIONS ARE IN MILLIMETRES ALL DIMENSIONS TO BE VERIFIED ON SITE ANY INCONSISTENCIES TO BE REPORTED TO THE ARCHITECT IMMEDIATELY</small> | Job No 7459 | p-ad <small>192D Compton Hill Road, Notting Hill Gate, London, W8 7TH</small> | <small>t: 0208-4590172 e: ben@pelicanad.co.uk</small> | |
| | <small>FOR PLANNING PURPOSES ONLY</small> | Title Existing Front Elevation | Number 7459/PL/09 | |
| 73a Heath Street Hampstead, London NW3 6UG | Drawn by NS | Scale 1:100 @A3 | | |

EXISTING REAR ELEVATION

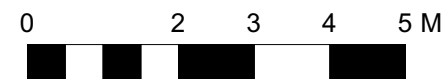

Datum: 110.00m.
Elevation 3.



| | | | | |
|---|---|--|--|---|
| <small>WRITTEN DIMENSIONS ONLY TO BE USED ALL DIMENSIONS ARE IN MILLIMETRES ALL DIMENSIONS TO BE VERIFIED ON SITE ANY INCONSISTENCIES TO BE REPORTED TO THE ARCHITECT IMMEDIATELY</small> | <small>Job No</small> 7459 | <small>p-ad</small> <small>192D Compton Hill Road, Notting Hill Gate, London, W8 7TH</small> | <small>t: 0208-4590172 e: ben@pelicanad.co.uk</small> |  |
| | <small>FOR PLANNING PURPOSES ONLY</small> | <small>Title</small> Existing Rear Elevation | <small>Number</small> 7459/PL/10 | |
| 73a Heath Street Hampstead, London NW3 6UG | <small>Drawn by</small> NS | <small>Scale</small> 1:100 @A3 | <small>Rev</small> | |

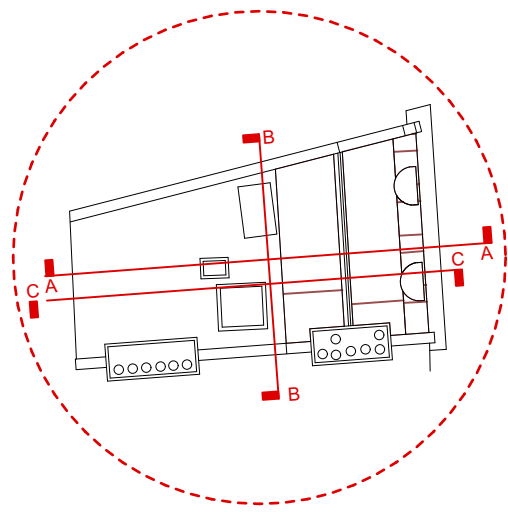

key plan

EXISTING CC SECTION

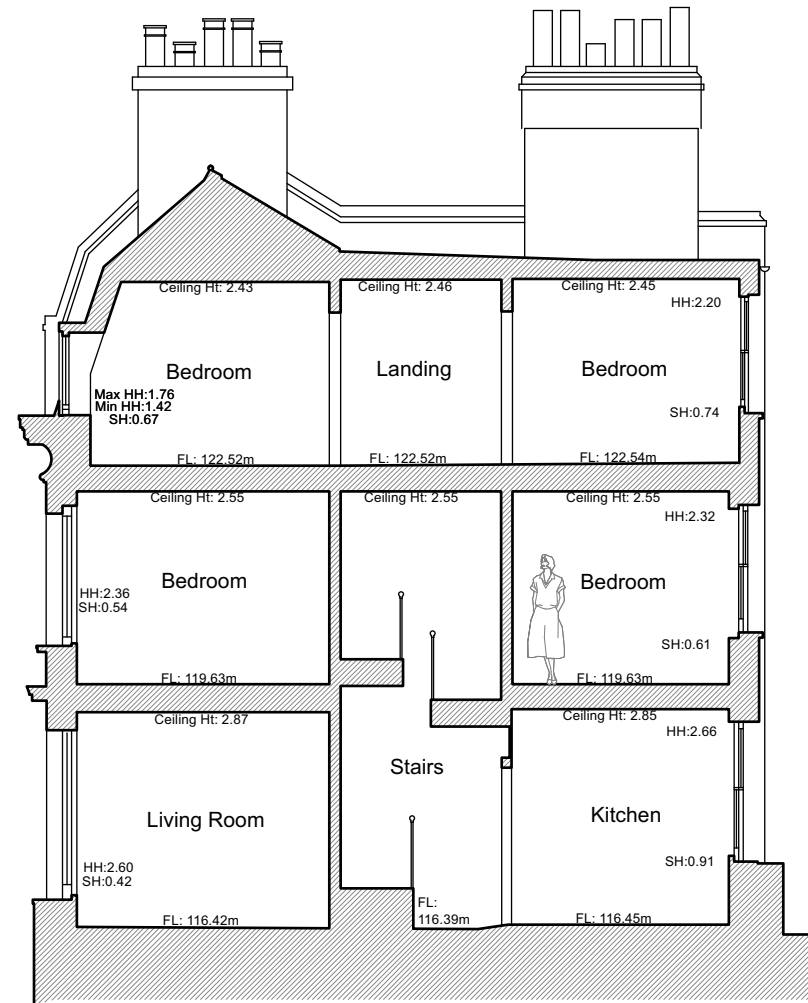

Datum: 110.00m.

EXISTING SIDE ELEVATION



Datum: 110.00m.

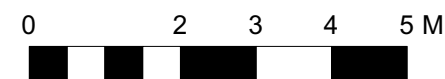

| | | | | |
|---|---|---|---|--|
| <small>WRITTEN DIMENSIONS ONLY TO BE USED ALL DIMENSIONS ARE IN MILLIMETRES ALL DIMENSIONS TO BE VERIFIED ON SITE ANY INCONSISTENCIES TO BE REPORTED TO THE ARCHITECT IMMEDIATELY</small> | Job No 7459 <small>FOR PLANNING PURPOSES ONLY</small> | p-ad <small>192D Compton Hill Road, Notting Hill Gate, London, W8 7TH</small> | <small>t: 0208-4590172 e: ben@pelicanad.co.uk</small> | |
| | 73a Heath Street Hampstead, London NW3 6UG | Title Existing CC Section and Side Elevation | Scale 1:100 @A3 | |

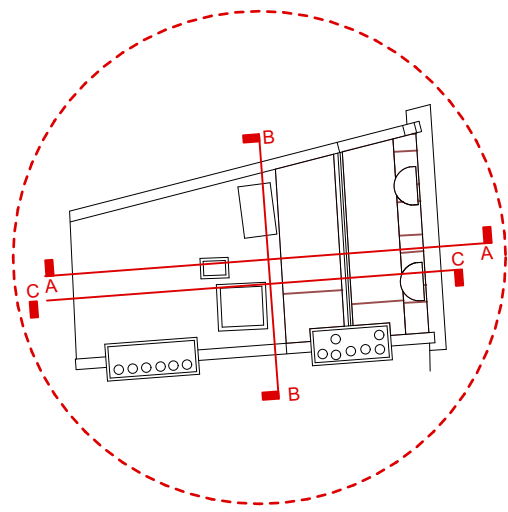

key plan

EXISTING AA SECTION



Datum: 110.00m.

EXISTING BB SECTION

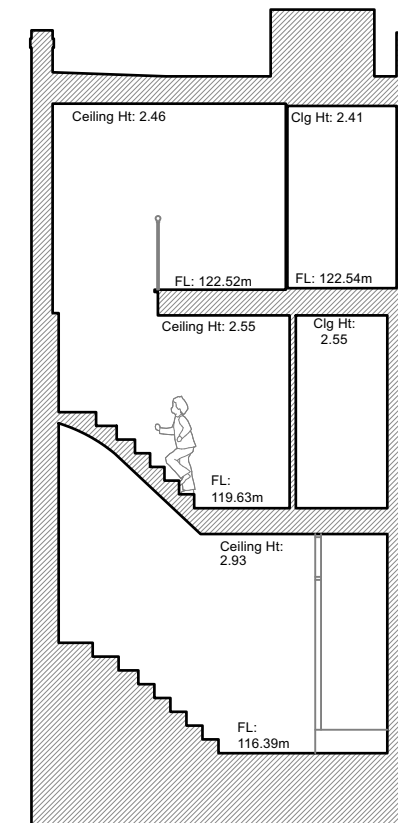

Datum: 110.00m.

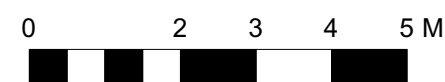

| | | | |
|--|--------------------------------------|--|----------------------|
| WRITTEN DIMENSIONS ONLY TO BE USED ALL DIMENSIONS ARE IN MILLIMETRES ALL DIMENSIONS TO BE VERIFIED ON SITE ANY INCONSISTENCIES TO BE REPORTED TO THE ARCHITECT IMMEDIATELY | Job No 7459 | p-ad 192D Compton Hill Road, Notting Hill Gate, London, W8 7TH t: 0208-4590172 e: ben@pelicanad.co.uk | p-ad |
| | FOR PLANNING PURPOSES ONLY | | |
| 73a Heath Street Hampstead, London NW3 6UG | Title Existing AA and BB Sections | Scale 1:100 @A3 | Number 7459/PL/12 |
| Drawn by NS | | | Rev |