

General Notes
 Approximate GIA: 367.2 m2

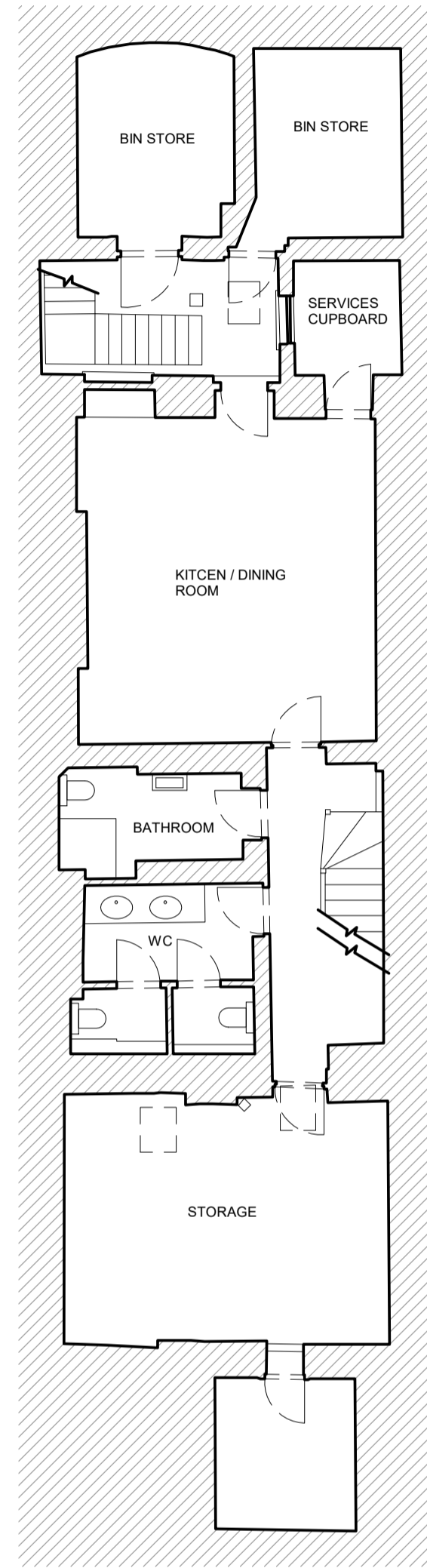

Basement Floor

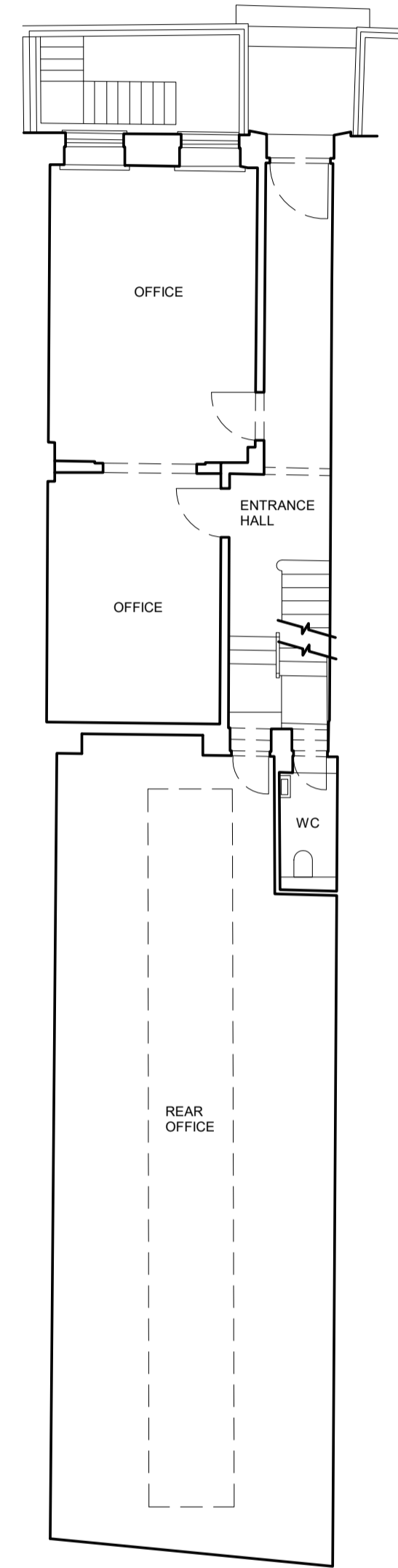

Ground Floor

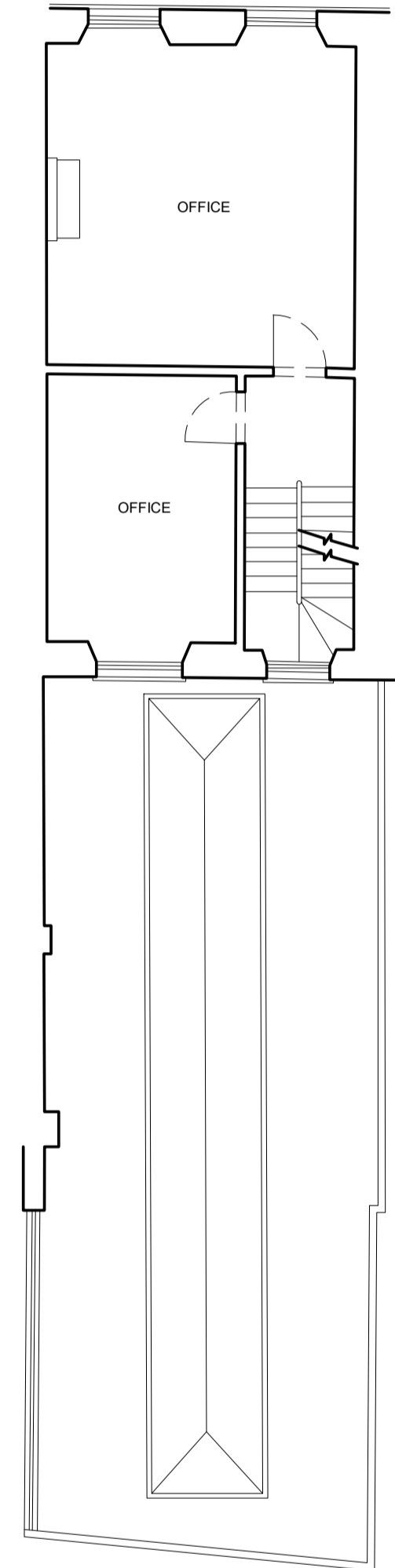

First Floor

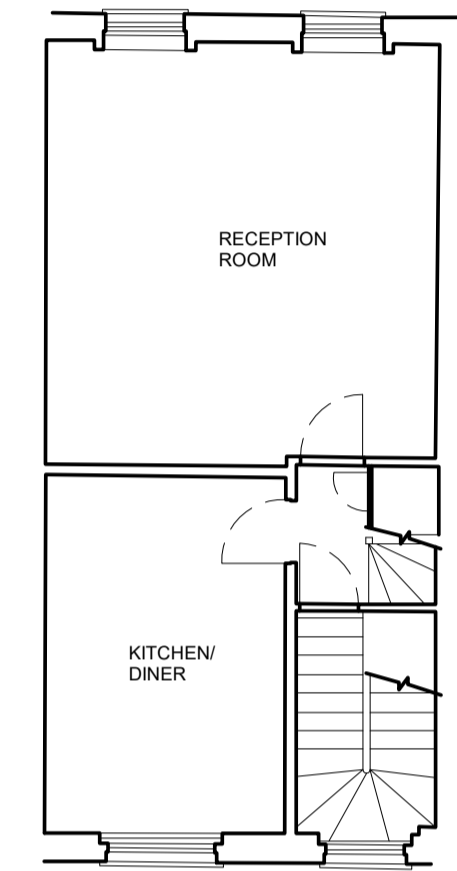

Second Floor

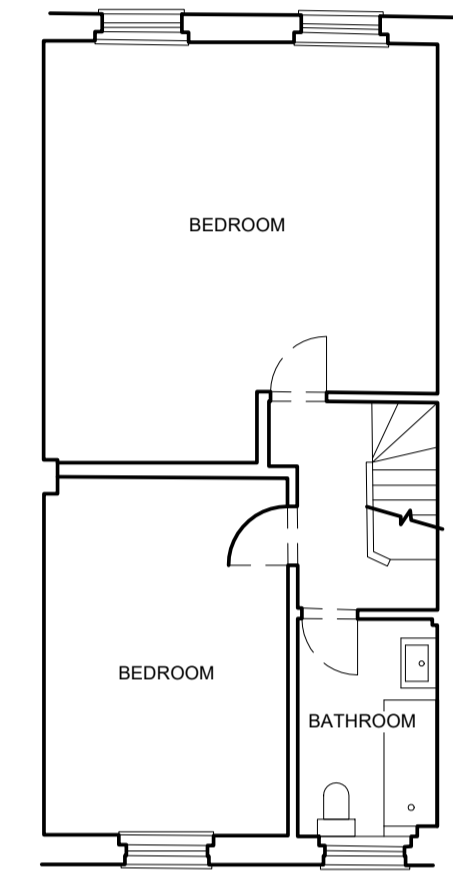

Third Floor

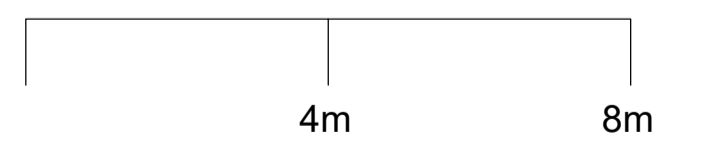

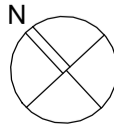
 Do not scale from the drawing. All dimensions to be verified on site by contractor prior to commencement of any shop drawings and any works on site. Report all discrepancies to the Architect immediately.

This drawing is to read in conjunction with all related consultant/engineers drawings and all other relevant information.

REV	DATE	DESCRIPTION	CKD	REV	DATE	DESCRIPTION	CKD
	23/08/2024		KAS				

KAS Architects Ltd.
 8 Kidderpore Avenue
 London NW3 7SU
 020 8057 4567
 info@kasarchitects.com

telephone
email

KAS JOB NO: 155

22 John Street, WC1N 2BY
 Existing Floor Plans
 101-00-DR-002
 Client: The Albanian Embassy, London
 SCALE @ A1: 1 : 100



1 Existing Front Elevation
1:50

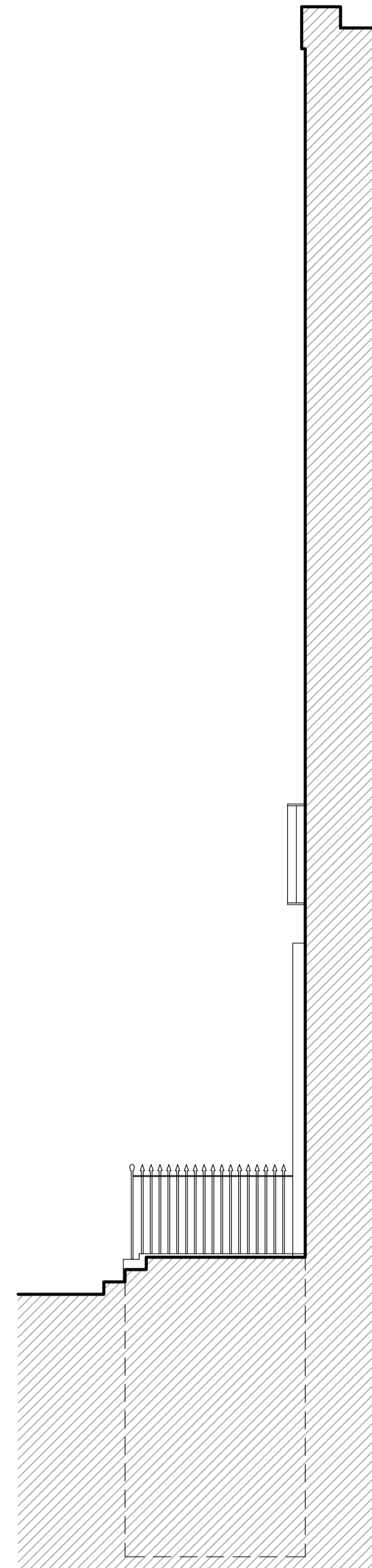

2 Existing Section
1:50

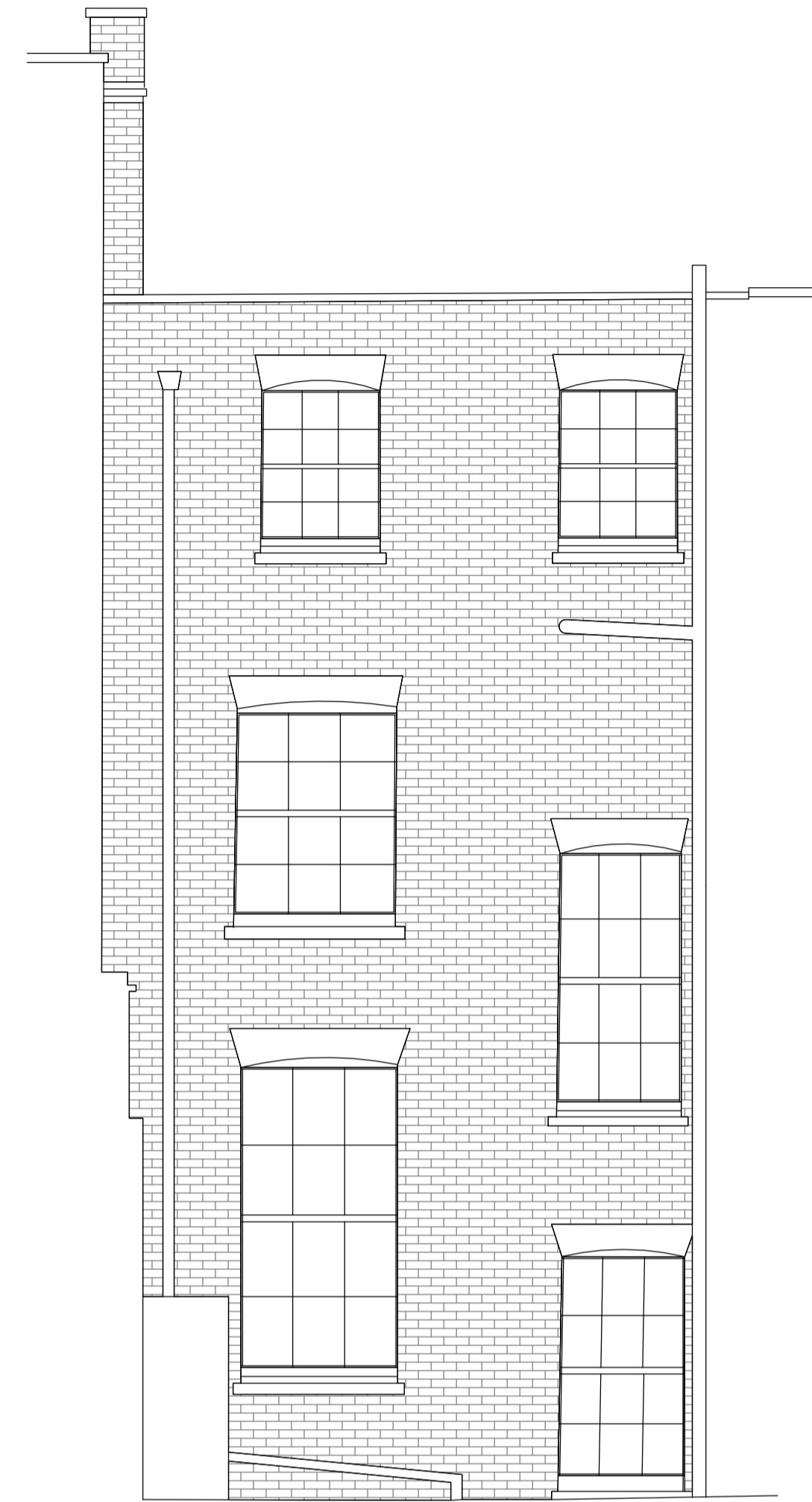

3 Existing Rear Elevation
1:50

General Notes

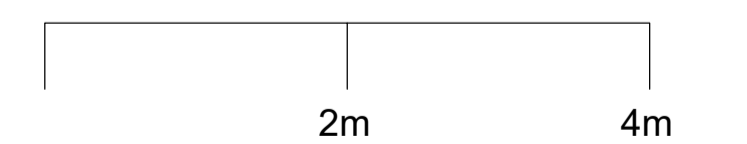

Do not scale from the drawing. All dimensions to be verified on site by contractor prior to commencement of any shop drawings and any works on site. Report all discrepancies to the Architect immediately.

This drawing is to read in conjunction with all related consultant/engineers drawings and all other relevant information.

REV	DATE	DESCRIPTION	CKD	REV	DATE	DESCRIPTION	CKD
	23/08/2024		KAS				

KAS Architects Ltd.
8 Kidderpore Avenue
London NW3 7SU
020 8057 4567
info@kasarchitects.com

telephone
email

KAS JOB NO: 155

22 John Street, WC1N 2BY
Existing Elevation and Section
101-00-DR-003
Client: The Albanian Embassy, London
SCALE @ A1: 1 : 50