

01 - Proposed Flank Elevation - Outrigger at No26 - Facing NE
1 : 50

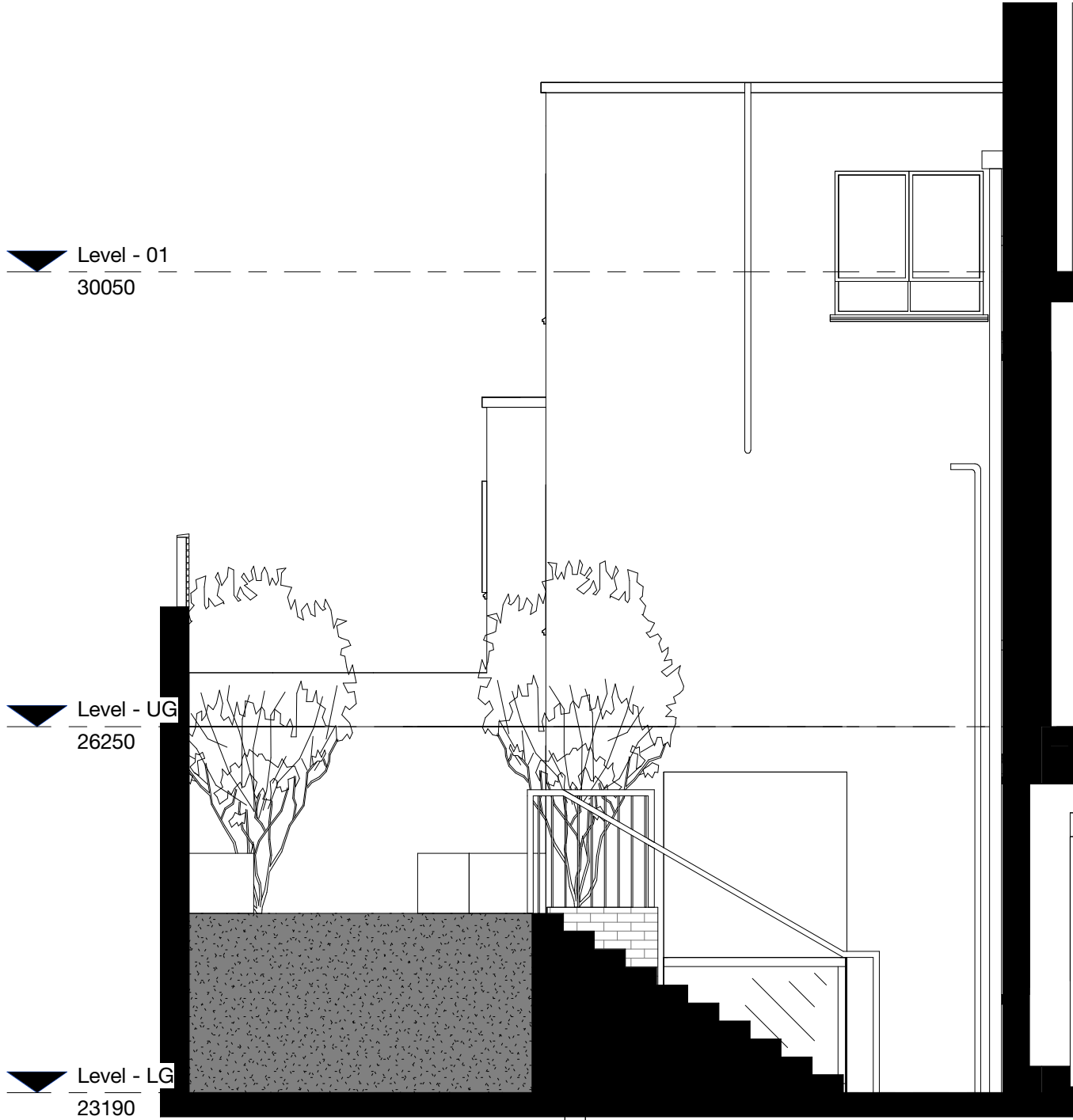

02 - Proposed Flank Elevation - Outrigger at No26 - Facing NW
1 : 50

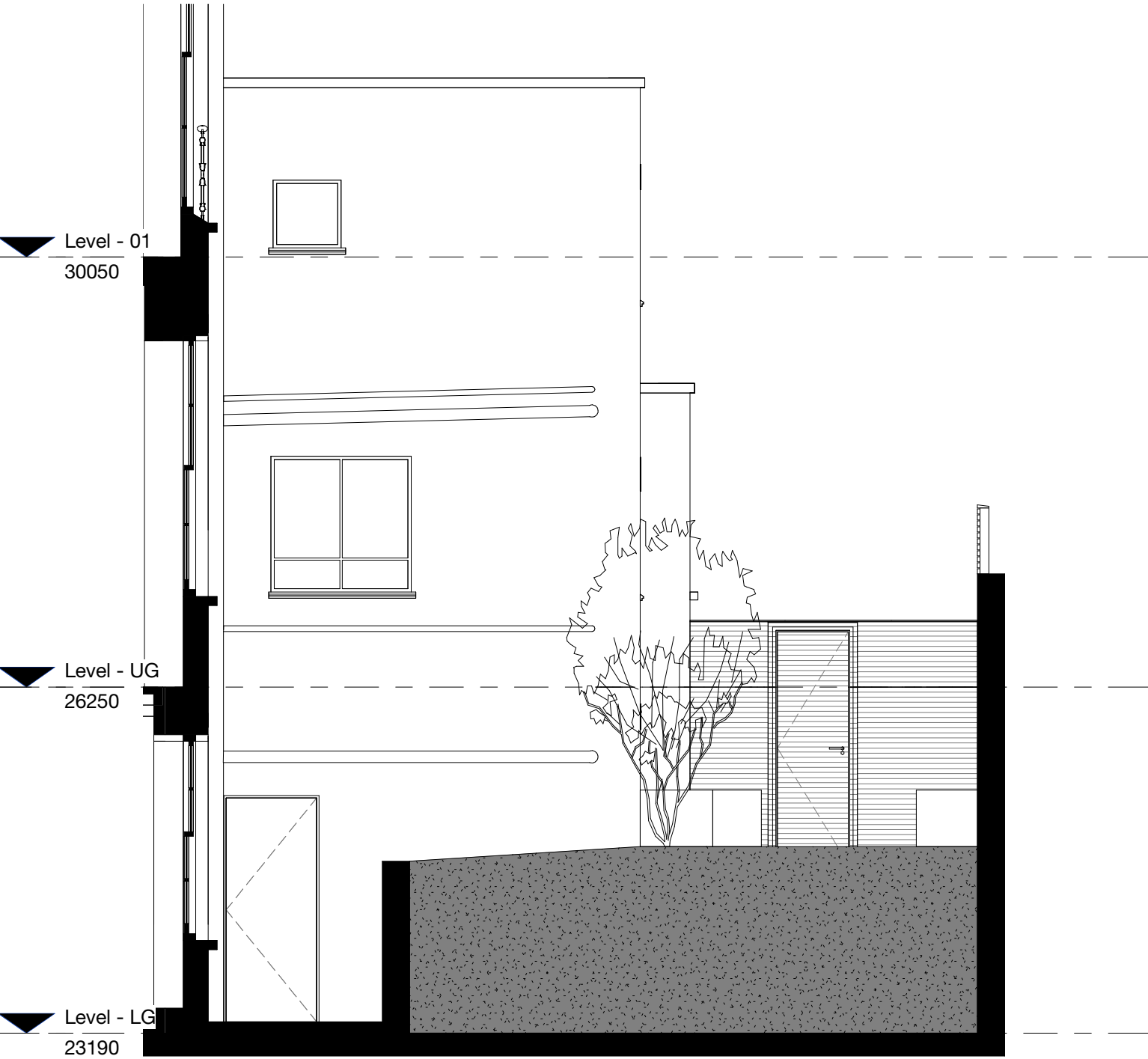

03 - Proposed Flank Elevation - Outrigger at No25 - Facing NE
1 : 50

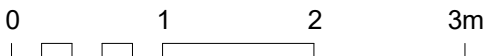

Rev	Description	Date
P01	Draft Issue	19.07.24
C01	Issued for Planning	30.07.24
C02	Revised Issue for Planning	02.08.24
C03	Revised Issue for Planning	23.08.24

Copyright Hawkins\Brown Architects

No implied licence exists. This drawing should not be used to calculate areas for the purposes of valuation. Do not scale this drawing. All Dimensions to be checked on the site by the contractor and such dimensions to be their responsibility. All work must comply with relevant British Standards and Building Regulations requirements. Drawing errors and omissions to be reported to the architect. To be read in conjunction with Architect's specification and other consultant information.

Scale	As indicated @ A2
Drawn By	GY
Drawing No.	RDSC-HBA-00-ZZ-DR-A-08-20202

Date	23/08/24
Checked By	EG
Rev	C03

Job Number	230052
Status	A3
Purpose of Issue	Authorised and Accepted

Project	Rare Dementia Support Centre 25 & 26 Woburn Square London WC1H 0AA
Drawing	Proposed Side Elevations

159 St John Street
London EC1V 4QJ
mail@hawkinsbrown.com
hawkinsbrown.com

Hawkins\Brown