

Existing First Floor Plan 1:50@A1

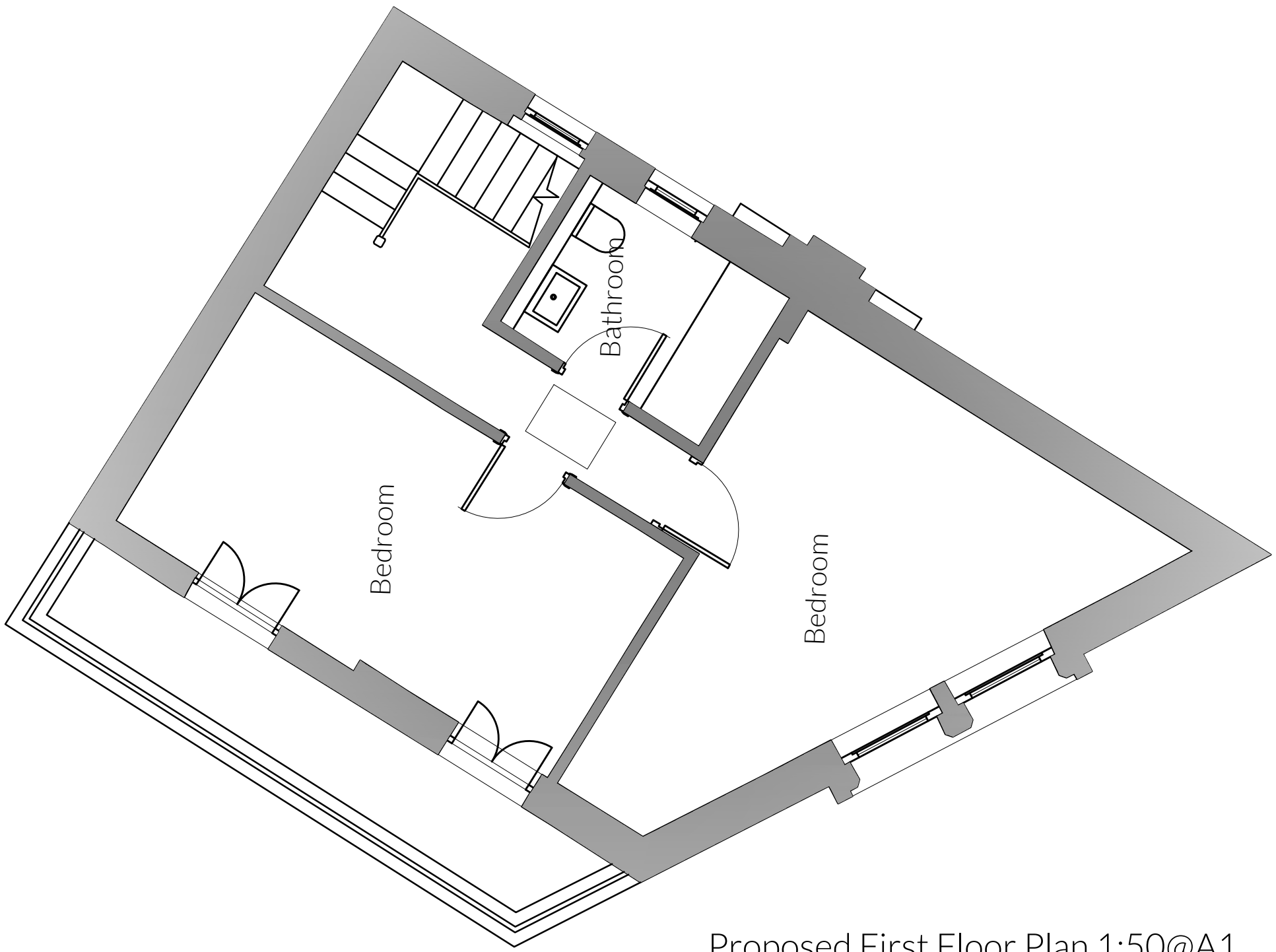

Proposed First Floor Plan 1:50@A1



Existing Ground Floor Plan 1:50@A1



Proposed Ground Floor Plan 1:50@A1

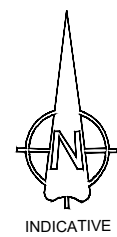

DISCLAIMER
© This drawing and all the information hereon is copyright and remains the property of SKC Projects and any breach of this copyright may be prosecuted. Wherever figured dimensions are given they are to be accepted in preference to scaled sizes. The contractors are responsible for verifying all dimensions shown hereon before putting any affected work in hand.



REVISIONS

| REV | DATE | DESCRIPTION |
|-----|----------|---|
| 00 | 14.05.24 | ISSUED FOR COMMENT |
| 01 | 28.05.24 | PLANNING ISSUE |
| 02 | 03.08.24 | PROPOSED KITCHEN WINDOW REDUCED IN SIZE |
| 03 | 29.08.24 | DRAWING RE-ORIENTATED TO MATCH OS |

client
SKC Projects
project
11A Lyndhurst Road
title
Existing & Proposed Plans
scale
As Noted
drawn by
reb
date
May '24
drawing no
037-100 rev 03