

REVISION	DATE	JOB NO	JOB TITLE / CLIENT	DRAWING	SCALE	DATE		Do not scale off this drawing. All levels and dimensions should be checked/verified on site and any discrepancies notified to the Architect prior to proceeding with works. This drawing is to be read in conjunction with all other contract documents and specifications and all other consultants drawings. All dimensions are in millimetres unless otherwise noted. This drawing is the property of RBA and is issued in confidence. It must not be copied or disclosed in any form without prior written permission of Roz Barr Architects. © ROZ BARR ARCHITECTS 26 Store Street London WC1E 7BT
P1 - Issued for Listed Building Consent	29/07/24	RBA 96	Founding Museum, 40 Brunswick Square, London WC1N 1AZ	02_200 Proposed Block Plan	1:200 @ A3	July 2024		
								</

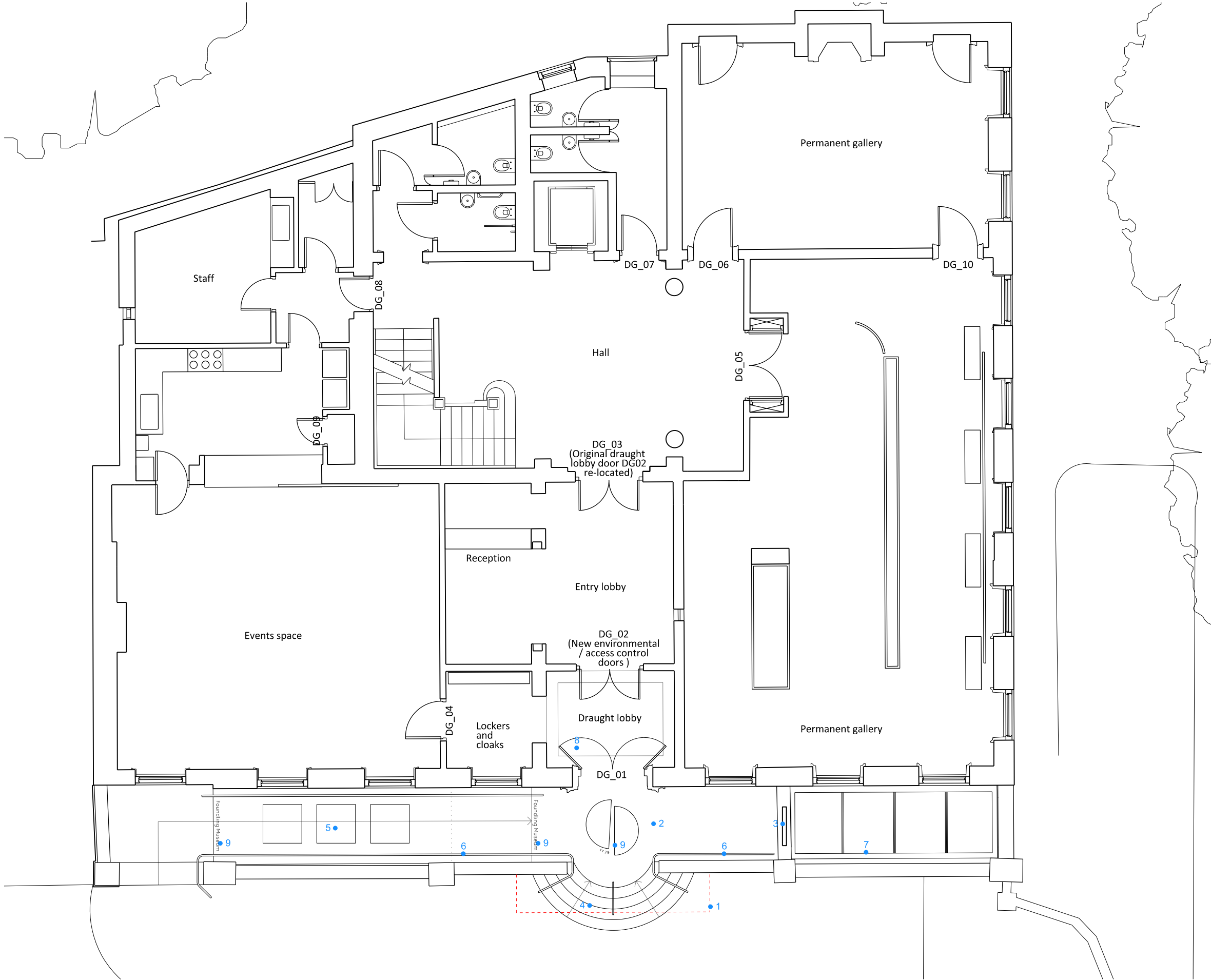

- NOTES:**
1. Extent of existing steps
 2. Reinforced concrete entry bridge to be waterproofed and clad in new Green Marble .
 - 3.Replacement signage not included in this application. Details and location are to be confirmed.
 4. New entrance steps in Green Marble finish with inlaid Bronze nosing
 5. New Green Marble finish to ramp with replacement walk-over skylights.
 6. New treated solid timber handrail with bronze balustrades
 7. flashing and gulley to skylight be upgraded.
 8. New inlaid coir matt and level access.
 9. Inlaid Bronze text in Green Marble finish

AS PROPOSED

REVISION	DATE	JOB NO	JOB TITLE / CLIENT	DRAWING	SCALE		DATE		<div>Do not scale off this drawing. All levels and dimensions should be checked/verified on site and any discrepancies notified to the Architect prior to proceeding with works. This drawing is to be read in conjunction with all other contract documents and specifications and all other consultants drawings. All dimensions are in millimetres unless otherwise noted. This drawing is the property of RBA and is issued in confidence. It must not be copied or disclosed in any form without prior written permission of Roz Barr Architects. © ROZ BARR ARCHITECTS 26 Store Street London WC1E 7BT</div>
Rev A Skylight and gulley specification adjusted	29/07/24	RBA 96	Founding Museum, 40 Brunswick Square, London WC1N 1AZ	01_202 Proposed Ground Floor plan	1:100 @A3		July 2024		
P1 - Issued for Listed Building Consent	29/07/24	FOR PLANNING			DRAWN RMcS	CHECK RB	REV P1		

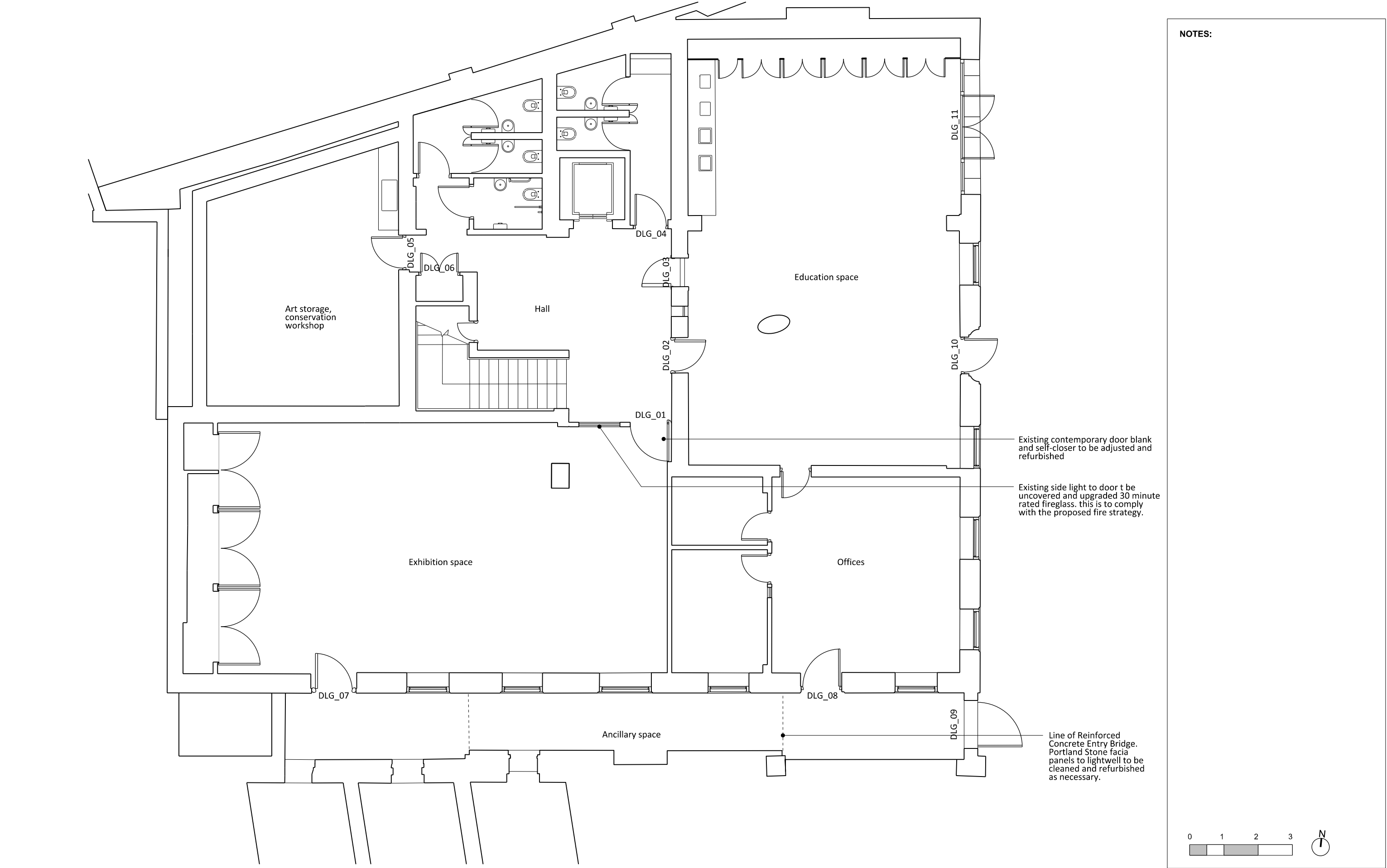

NOTES:

AS PROPOSED

REVISION					DATE	JOB NO	JOB TITLE / CLIENT	DRAWING	SCALE		DATE		<div>Do not scale off this drawing. All levels and dimensions should be checked/verified on site and any discrepancies notified to the Architect prior to proceeding with works. This drawing is to be read in conjunction with all other contract documents and specifications and all other consultants drawings. All dimensions are in millimetres unless otherwise noted. This drawing is the property of RBA and is issued in confidence. It must not be copied or disclosed in any form without prior written permission of Roz Barr Architects. © ROZ BARR ARCHITECTS 26 Store Street London WC1E 7BT</div>
P1 - Issued for Listed Building Consent					29/07/24	RBA 96	Founding Museum, 40 Brunswick Square, London WC1N 1AZ	01_201 Proposed Lower Ground Floor plan	1:100 @A3		July 2024		
									DRAWN RmCS		CHECK RB	REV P1	
									FOR PLANNING				



AS PROPOSED

REVISION	DATE	JOB NO	JOB TITLE / CLIENT	DRAWING	SCALE	DATE			
P1 - Issued for Listed Building Consent	29/07/24	RBA 96	Founding Museum, 40 Brunswick Square, London WC1N 1AZ	02 201-Proposed East Elevation	1:100 @ A3	June 2024			
		FOR PLANNING			DRAWN RMcS	CHECK RB	REV P1		

Do not scale off this drawing. All levels and dimensions should be checked/verified on site and any discrepancies notified to the Architect prior to proceeding with works. This drawing is to be read in conjunction with all other contract documents and specifications and all other consultants drawings. All dimensions are in millimetres unless otherwise noted.
This drawing is the property of RBA and is issued in confidence. It must not be copied or disclosed in any form without prior written permission of Roz Barr Architects.
© ROZ BARR ARCHITECTS
26 Store Street London WC1E 7BT

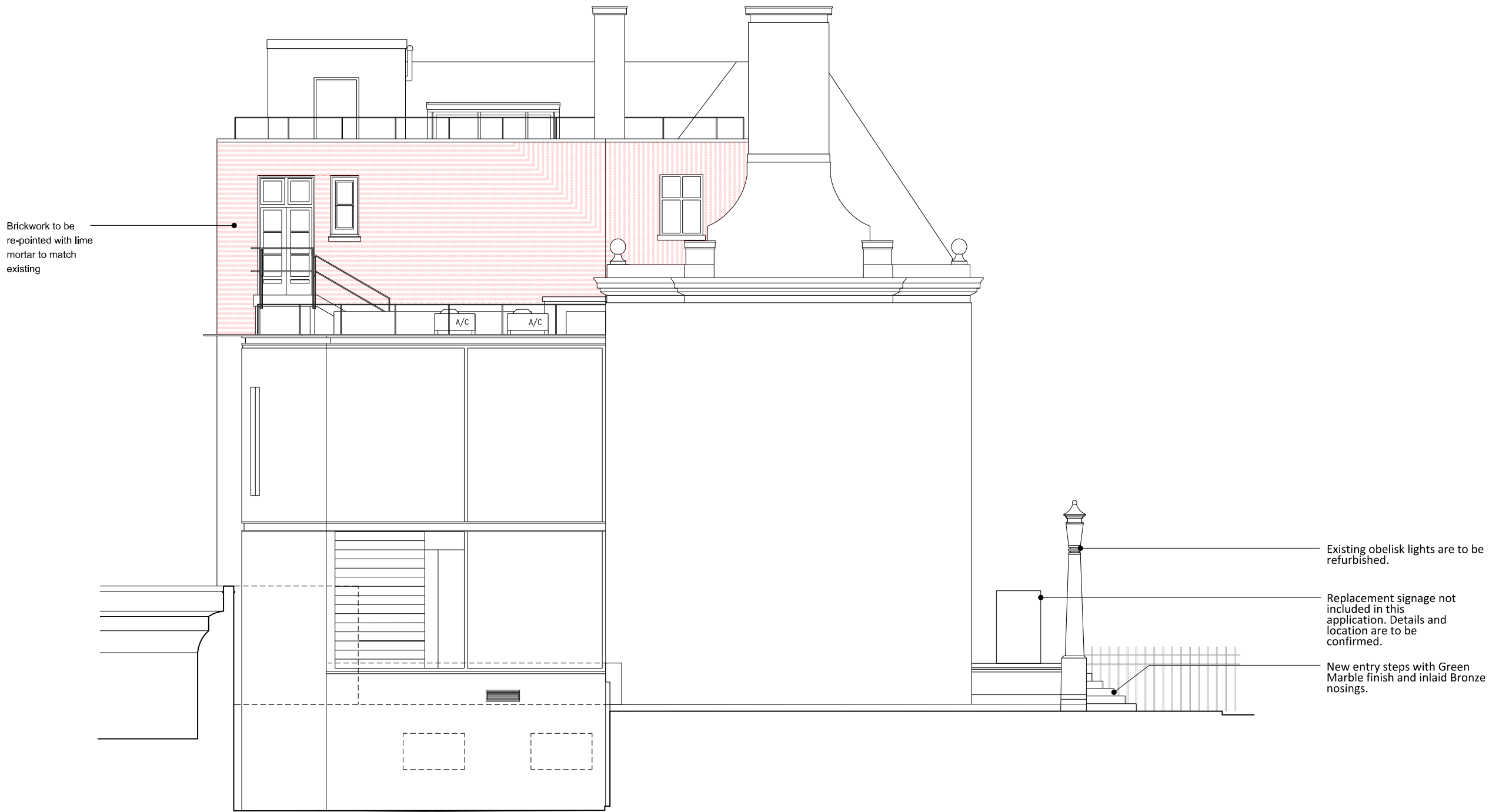

AS PROPOSED

REVISION	DATE	JOB NO	JOB TITLE / CLIENT	DRAWING	SCALE	DATE	Do not scale off this drawing. All levels and dimensions should be checked/verified on site and any discrepancies notified to the Architect prior to proceeding with works. This drawing is to be read in conjunction with all other contract documents and specifications and all other consultants drawings. All dimensions are in millimetres unless otherwise noted. This drawing is the property of RBA and is issued in confidence. It must not be copied or disclosed in any form without prior written permission of Roz Barr Architects.			
P1 - Issued for Listed Building Consent	29/07/24	RBA 96	Founding Museum, 40 Brunswick Square, London WC1N 1AZ	02 200-Proposed West Elevation	1:100 @ A3	June 2024	DRAWN	CHECK	REV	© ROZ BARR ARCHITECTS 26 Store Street London WC1E 7BT
							RMcS	RB	P1	

FOR PLANNING

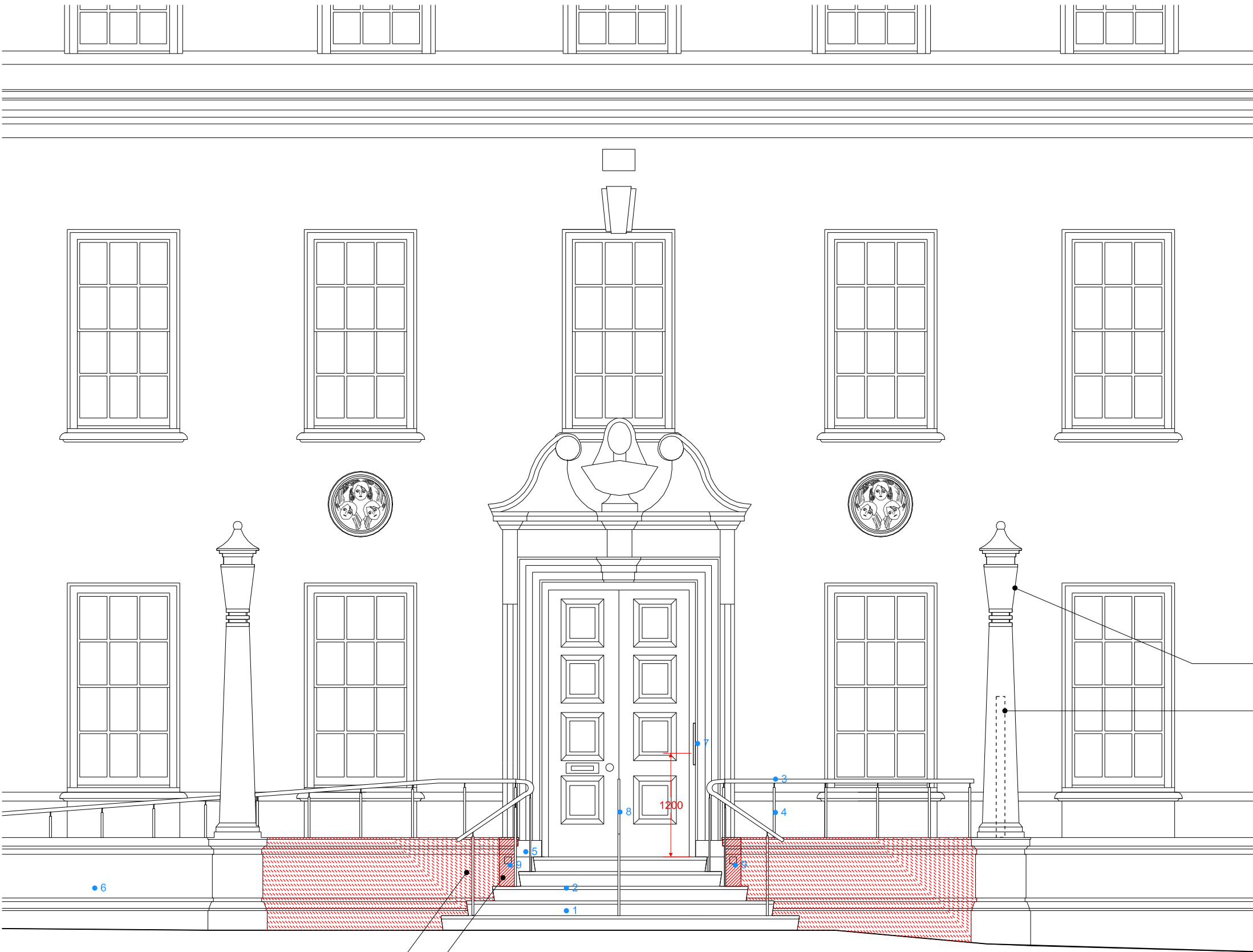

1. New Green Marble steps and entry bridge, in a semi-mat non-slip finish.
2. Inlaid Bronze nosings extending 50mm into tread, 40mm to riser.
3. Treated timber handrail.
4. Bronze balustrade, constructed from brass flats with supporting pins for the timber balustrade.
5. Green Marble dressed up to Portland Stone skirting for weathering detail to entry bridge and ramp.
6. Areas of original 1930's Portland Stone fascias, capping stones to be cleaned.
7. Existing recessed intercom installed in 2004 is to be replaced by DDA compliant intercom, extending to a height of 1200mm or less over the external floor level.
8. Inner Bronze balustrade constructed of 25mm x 10mm flat bar.
9. New downlights to illuminate stairs and eliminate upward glare for visually impaired visitors. shall be recessed into the areas of new extended Portland Stone fascia panels.

Existing obelisk lights are to be refurbished.

Replacement signage not included in this application. Details and location are to be confirmed.

New Green Marble steps are to be cut into an area of Portland Stone fascia that was installed during 2004 works (red dotted hatch).

Areas of Portland Stone fascia installed in 2004 have been impacted by water ingress. The surface finish is spalling from frost damage.

The Portland Stone fascia and capping pieces are to be adjusted and extended to meet new Green Marble entry steps (hatched red)

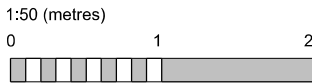

AS PROPOSED

REVISION	DATE	JOB NO	JOB TITLE / CLIENT	DRAWING	SCALE	DATE			
P1 - Issued for Listed Building Consent	29/07/24	RBA 96	Founding Museum, 40 Brunswick Square, London WC1N 1AZ	02 210-Proposed Front/South detail Elevation	1:50 @ A3	June 2024			
							DRAWN	CHECK	REV
							RMcS	RB	P1
FOR PLANNING									

Do not scale off this drawing. All levels and dimensions should be checked/verified on site and any discrepancies notified to the Architect prior to proceeding with works. This drawing is to be read in conjunction with all other contract documents and specifications and all other consultants drawings. All dimensions are in millimetres unless otherwise noted. This drawing is the property of RBA and is issued in confidence. It must not be copied or disclosed in any form without prior written permission of Roz Barr Architects.

© ROZ BARR ARCHITECTS
26 Store Street London WC1E 7BT



AS PROPOSED

REVISION	DATE	JOB NO	JOB TITLE / CLIENT	DRAWING	SCALE		DATE		<div>Do not scale off this drawing. All levels and dimensions should be checked/verified on site and any discrepancies notified to the Architect prior to proceeding with works. This drawing is to be read in conjunction with all other contract documents and specifications and all other consultants drawings. All dimensions are in millimetres unless otherwise noted. This drawing is the property of RBA and is issued in confidence. It must not be copied or disclosed in any form without prior written permission of Roz Barr Architects. © ROZ BARR ARCHITECTS 26 Store Street London WC1E 7BT</div>	
Rev A Skylight and gulley specification adjusted	29/07/24	RBA 96	Founding Museum, 40 Brunswick Square, London WC1N 1AZ	03 200-Proposed Section AA	1:100 @ A3	July 2024				
P1 - Issued for Listed Building Consent	29/07/24									
FOR PLANNING					DRAWN	CHECK	REV			
					RMcS	RB	P1			

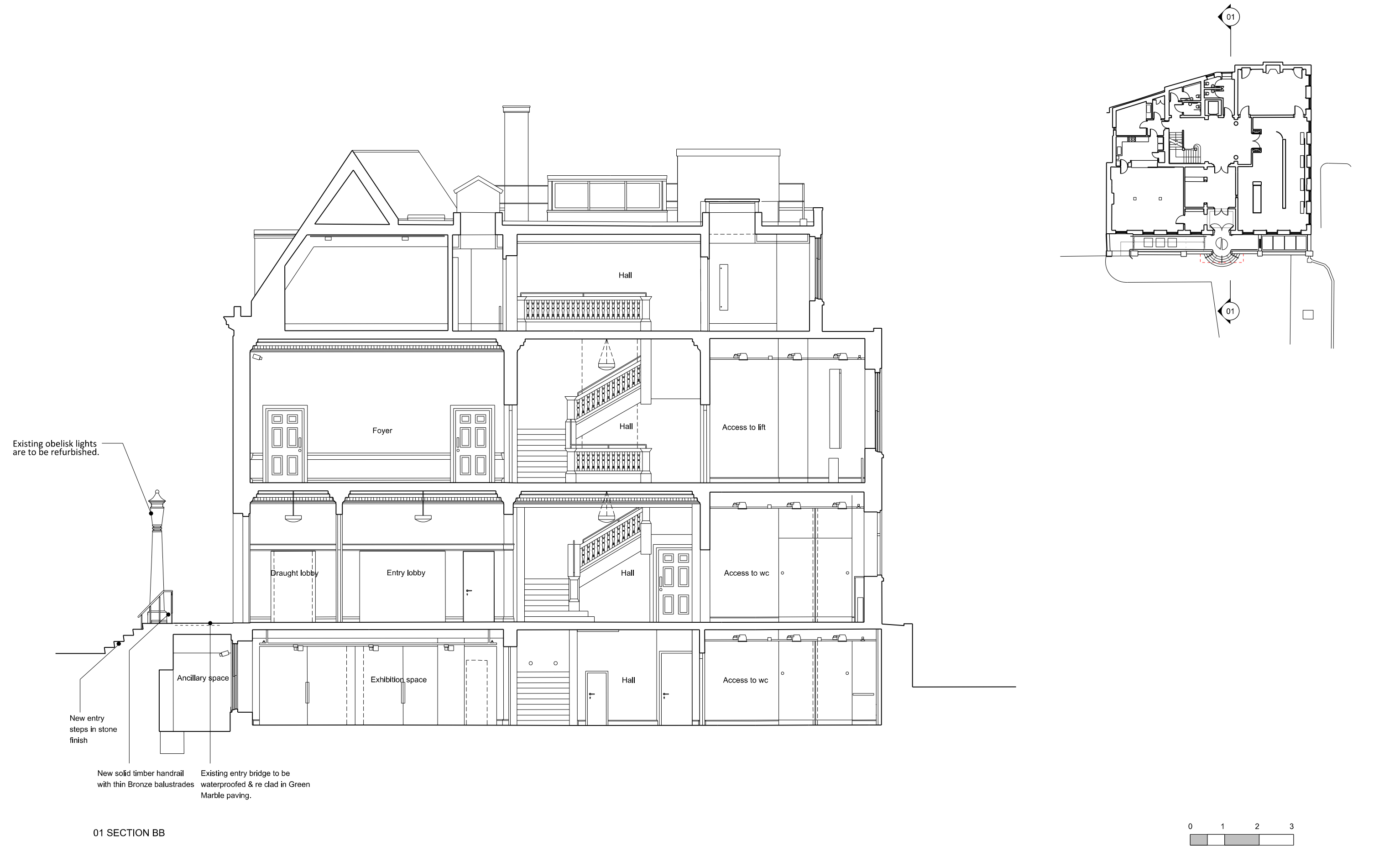

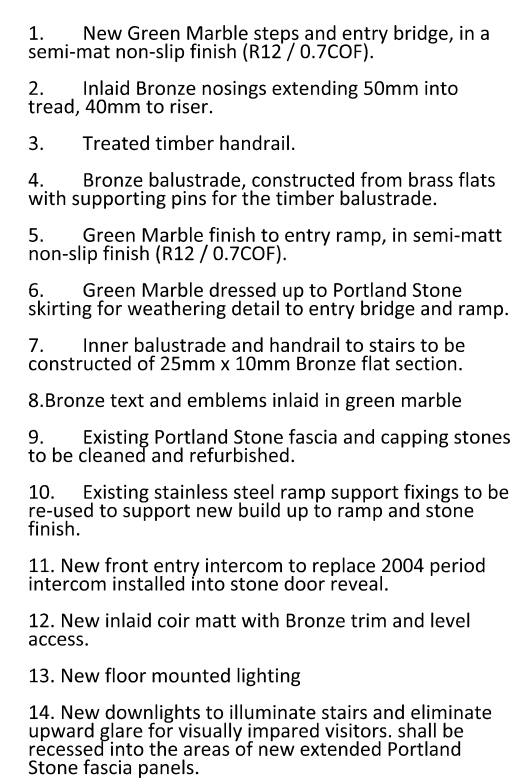

AS PROPOSED

REVISION	DATE	JOB NO	JOB TITLE / CLIENT	DRAWING	SCALE		DATE		<div>Do not scale off this drawing. All levels and dimensions should be checked/verified on site and any discrepancies notified to the Architect prior to proceeding with works. This drawing is to be read in conjunction with all other contract documents and specifications and all other consultants drawings. All dimensions are in millimetres unless otherwise noted. This drawing is the property of RBA and is issued in confidence. It must not be copied or disclosed in any form without prior written permission of Roz Barr Architects. © ROZ BARR ARCHITECTS 26 Store Street London WC1E 7BT</div>
P1 - Issued for Listed Building Consent	29/07/24	RBA 96	Founding Museum, 40 Brunswick Square, London WC1N 1AZ	03 201-Proposed Section BB	1:100 @ A3	July 2024			
FOR PLANNING					DRAWN RMcS	CHECK RB	REV P1		

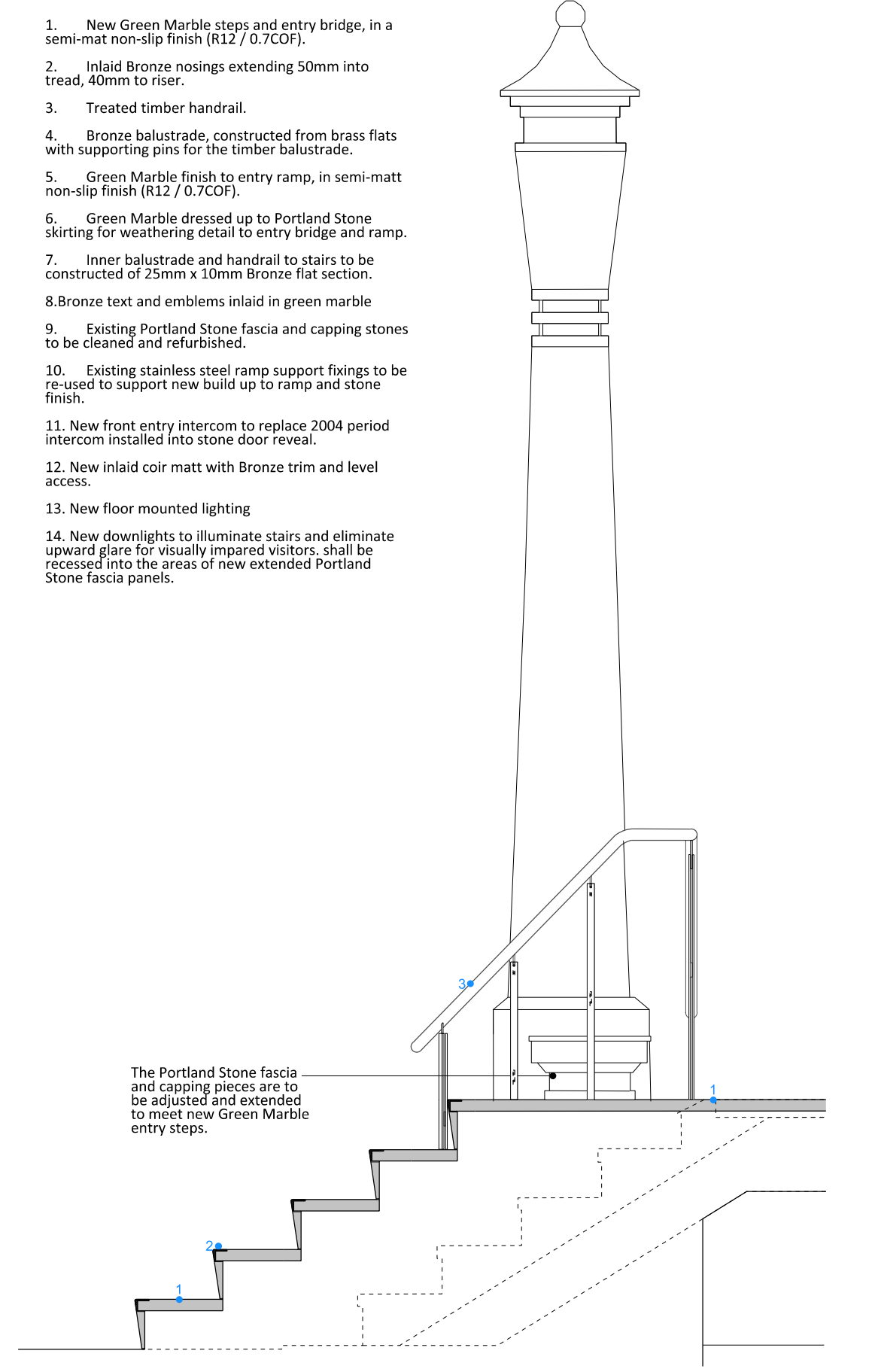

1:50 (metres)

0 1 2



1:20 (centimetres)

0 10 20 30 40 50



1:20 (centimetres)

0 10 20 30 40 50



REVISION

P1 - Issued for Listed Building Consent

JOB NO RBA 96	JOB TITLE / CLIENT Founding Museum, 40 Brunswick Square, London WC1N 1AZ	DRAWING 03 210 Proposed detail sections of entry steps and ramp	SCALE 1:20 @ A3	DATE July 2024	<p>Do not scale off this drawing. All levels and dimensions should be checked/verified on site and any discrepancies notified to the Architect prior to proceeding with works. This drawing is to be read in conjunction with all other contract documents and specifications and all other consultants drawings. All dimensions are in millimetres unless otherwise noted.</p> <p>This drawing is the property of RBA and is issued in confidence. It must not be copied or disclosed in any form without prior written permission of Roz Barr Architects.</p>
FOR PLANNING			DRAWN RMcS	CHECK RB	
					© ROZ BARR ARCHITECTS 26 Store Street London WC1E 7BT