

232.2023  
15, Inglewood Road

| Name;            | Revision; | Drawing Description;  | Status and Updates to Drawing Package; |
|------------------|-----------|---|--|
| 101_DRG_A0.0     | n/a       | Title Sheet   | Issued for Client's Information.       |
| 101_DRG_A1.0     | n/a       | Existing Basement Floor Plan  | Issued for Client's Information.       |
| 101_DRG_A1.1     | n/a       | Existing Ground Basement Floor Plan                                   | Issued for Client's Information.       |
| 101_DRG_A1.2     | n/a       | Existing First & Second Floor Plan                                    | Issued for Client's Information.       |
| 101_DRG_A1.3     | n/a       | Existing Section A  | Issued for Client's Information.       |
| 101_DRG_A1.4     | n/a       | Existing Section B  | Issued for Client's Information.       |
| 101_DRG_A1.5     | n/a       | Existing Rear Elevation   | Issued for Client's Information.       |
| 101_DRG_A1.6     | n/a       | Existing Roof Plan  | Issued for Client's Information.       |
| 101_DRG_A2.0     | a'        | Demolition Basement Floor Plan  | New Demolition Element.                |
| 101_DRG_A2.1     | n/a       | Demolition Ground Basement Floor Plan                                 | Issued for Client's Information.       |
| 101_DRG_A2.2     | a'        | Demolition First & Second Floor Plan                                  | New Demolition Element.                |
| 101_DRG_A2.3     | a'        | Demolition Section A  | New Demolition Element.                |
| 101_DRG_A2.4     | a'        | Demolition Section B  | New Demolition Element.                |
| 101_DRG_A2.5     | n/a       | Demolition Rear Elevation   | Issued for Client's Information.       |
| 101_DRG_A3.0     | b'        | Proposed Basement Floor Plan  | Updated as per client's comments.      |
| 101_DRG_A3.1     | b'        | Proposed Ground Basement Floor Plan                                   | Updated as per client's comments.      |
| 101_DRG_A3.2     | b'        | Proposed First & Second Floor Plan                                    | Updated as per client's comments.      |
| 101_DRG_A3.3     | a'        | Proposed Section A  | Updated as per client's comments.      |
| 101_DRG_A3.4     | a'        | Proposed Section B  | Updated as per client's comments.      |
| 101_DRG_A3.5     | n/a       | Proposed Kitchen  | Issued for Client's Information.       |
| 101_DRG_A3.6     | a'        | Proposed Kitchen [Cont.]  | Updated as per client's comments.      |
| 101_DRG_A3.7     | n/a       | Proposed Kitchen [Cont.]  | Issued for Client's Information.       |
| 101_DRG_A3.8     | n/a       | Proposed Kitchen [Cont.]  | Issued for Client's Information.       |
| 101_DRG_A3.9     | n/a       | Proposed Rear Elevation   | Issued for Client's Information.       |
| 101_DRG_A3.10    | n/a       | Proposed Roof Plan  | Issued for Client's Information.       |
| 101_DRG_A4.0     | a'        | Proposed Basement Floor Plan - Enabling Works                         | Updated as per client's comments.      |
| 101_DRG_A4.1     | a'        | Proposed Ground Basement Floor Plan - Enabling Works                  | Updated as per client's comments.      |
| 101_DRG_A4.2     | a'        | Proposed First & Second Floor Plan - Enabling Works                   | Updated as per client's comments.      |
| 101_DRG_A5.0.0   | a'        | Proposed Basement Floor Plan - Partition Setting Out                  | Updated as per client's comments.      |
| 101_DRG_A5.1.0   | n/a       | Proposed Ground Basement Floor Plan - Partition Setting Out           | Issued for Client's Information.       |
| 101_DRG_A5.2.0   | a'        | Proposed First & Second Floor Plan - Partition Setting Out            | Updated as per client's comments.      |
| 101_DRG_A5.0.1   | a'        | Proposed Basement Floor Plan - Partition & Wall Finishes Types        | Updated as per client's comments.      |
| 101_DRG_A5.1.1   | n/a       | Proposed Ground Basement Floor Plan - Partition & Wall Finishes Types | Issued for Client's Information.       |
| 101_DRG_A5.2.1   | a'        | Proposed First & Second Floor Plan - Partition & Wall Finishes Types  | Updated as per client's comments.      |
| 101_DRG_A7.0     | n/a       | Proposed Basement Floor Plan - Floor Finishes                         | Issued for Client's Information.       |
| 101_DRG_A7.1     | n/a       | Proposed Ground Basement Floor Plan - Floor Finishes                  | Issued for Client's Information.       |
| 101_DRG_A7.2     | n/a       | Proposed First & Second Floor Plan - Floor Finishes                   | Issued for Client's Information.       |
| 101_DRG_A8.0     | a'        | Proposed Basement Floor Plan - RCP                                    | Updated as per client's comments.      |
| 101_DRG_A8.1     | a'        | Proposed Ground Basement Floor Plan - RCP                             | Updated as per client's comments.      |
| 101_DRG_A8.2     | a'        | Proposed First & Second Floor Plan - RCP                              | Updated as per client's comments.      |
| 101_DRG_A9.0     | n/a       | Proposed Basement Floor Plan - Fire Safety & Regulation               | Issued for Client's Information.       |
| 101_DRG_A9.1     | n/a       | Proposed Ground Basement Floor Plan - Fire Safety & Regulation        | Issued for Client's Information.       |
| 101_DRG_A9.2     | n/a       | Proposed First & Second Floor Plan - Fire Safety & Regulation         | Issued for Client's Information.       |
| 101_DRG_A11.0    | n/a       | Proposed Basement Floor Plan - Door Schedule                          | Issued for Client's Information.       |
| 101_DRG_A11.1    | n/a       | Proposed Ground Basement Floor Plan - Door Schedule                   | Issued for Client's Information.       |
| 101_DRG_A11.2    | n/a       | Proposed First & Second Floor Plan - Door Schedule                    | Issued for Client's Information.       |
| 101_DRG_A11.3    | n/a       | Proposed Door Schedule  | Issued for Client's Information.       |
| 101_DRG_A12.0.0  | a'        | Detail - Proposed Bathroom & Toilet                                   | Updated as per client's comments.      |
| 101_DRG_A12.0.1  | a'        | Detail - Proposed Bathroom & Toilet [cont.]                           | Updated as per client's comments.      |
| 101_DRG_A12.1    | n/a       | Detail - Proposed Entrance Cupboard                                   | Issued for Client's Information.       |
| 101_DRG_A12.2    | a'        | Detail - Proposed Living Room Cabinetry                               | Updated as per latest design.          |
| 101_DRG_A12.3    | a'        | Detail - Proposed Fire Place  | Updated as per latest design.          |
| 101_DRG_A12.4    | n/a       | Detail - Proposed Staircase   | Issued for Client's Information.       |
| 101_DRG_A12.5    | n/a       | Detail - Proposed Pivat Doors   | Issued for Supplier's Information.     |
| 101_DRG_A12.6    | a'        | Detail - Proposed Kitchen Shelving with Cabinet                       | Updated as per latest design.          |
| 101_DRG_A12.7    | n/a       | Detail - Proposed Kitchen Sink  | Issued for Client's Information.       |
| 101_DRG_A12.8    | n/a       | Detail - Proposed Kitchen   | Issued for Client's Information.       |
| 101_DRG_A12.9    | n/a       | Detail - Proposed Kitchen Island                                      | Issued for Client's Information.       |
| 101_DRG_A12.10   | n/a       | Detail - Proposed Kitchen Pantry                                      | Issued for Client's Information.       |
| 101_DRG_A12.11   | n/a       | Detail - Proposed Corridor Pantry                                     | Issued for Client's Information.       |
| 101_DRG_A12.12.0 | a'        | Detail - Proposed Master Cloakroom Millworks                          | Updated as per latest design.          |
| 101_DRG_A12.12.1 | a'        | Detail - Proposed Master Cloakroom Millworks [cont.]                  | Updated as per latest design.          |
| 101_DRG_A12.13   | a'        | Detail - Proposed Top Floor Kitchenette                               | Updated as per latest design.          |
| 101_DRG_A12.14   | n/a       | Detail - Proposed Top Floor Cloak Room Cabinetry                      | Issued for Client's Information.       |

18th June 2024  
19th June 2024  
20th June 2024  
21st June 2024  
22nd June 2024  
23rd June 2024  
24th June 2024

| Submission of Drawing Pack to:            |
|---|
| Client Representative                     |
| Concept Designer                          |
| Executive Architect / Project Manager     |
| Assistant Project Manager                 |
| Landlord Contact                          |
| Building Control / Warrant Officer        |
| CDM-C Contact                             |
| Planning Case Officer                     |
| Planning Listed Building Officer          |
| Structural Engineer                       |
| Acoustic Engineer                         |
| M&E Engineer                              |
| L.I. Surveyors                            |
| Main Contractor                           |
| Issued Drawing for Record (as-instructed) |

18th June 2024  
19th June 2024  
20th June 2024  
21st June 2024  
22nd June 2024  
23rd June 2024  
24th June 2024

PROJECT DIRECTORY

| Role at Pre-Start;                    | Name;        | Company;                    | Mobile phone / main phone number; | Email Address; |
|---------------------------------------|--------------|-----------------------------|-----------------------------------|----------------|
| Client Representative                 |              | Amruter Iyer & Abhijay Jain |                                   |                |
| Executive Architect / Project Manager | Simon Flynn  | 101 A+D                     |                                   |                |
| Project Manager                       | Will Boynton | 101 A+D                     |                                   |                |
| Architectural Assistant               | Polly Lim    | 101 A+D                     |                                   |                |
| Landlord Contact                      |              |                             |                                   |                |
| Building Control / Warrant Officer    |              |                             |                                   |                |
| CDM-C Contact                         |              |                             |                                   |                |
| Planning Case Officer                 |              |                             |                                   |                |
| Planning Listed Building Officer      |              |                             |                                   |                |
| Structural Engineer                   |              |                             |                                   |                |
| Acoustic Engineer                     |              |                             |                                   |                |
| M&E Engineer                          |              |                             |                                   |                |
| L.I. Surveyors                        |              |                             |                                   |                |
| BREEAM Consultants                    |              |                             |                                   |                |

| Role During Invitation to Tender / Build; | Name; | Company; | Mobile phone / main phone number; | Email Address; |
|---|-------|----------|-----------------------------------|----------------|
| Contractor Managing Director              |       |          |                                   |                |
| Contractor Site Foreman                   |       |          |                                   |                |
| Client Supplied Millworker Contact        |       |          |                                   |                |
| Client Supplier Warehouse Ops Contact     |       |          |                                   |                |

All drawings are presented in iso a2 with dimensions in [mm]  
millimeters unless stated otherwise.

These drawings are indicative design intent. all dimensions must be  
verified by the appointed site representative.

Do not scale from drawing.

101 A+D retain all rights to any version of this drawing regardless  
of receipt of payment by the client.



101 Architecture+Design  
17-19 Berkeley Square,  
Squareworks, BS8 1HB,  
Clifton, Bristol, United  
Kingdom

Project Client

Amruter Iyer  
&  
Abhijay Jain

Project Address

15, Inglewood Road,  
London, Greater  
London,  
NW6 1QT, UK

Drawing Submissions

|          |                                      |     |                |
|----------|--------------------------------------|-----|----------------|
| 18.06.24 | Issued for Client Information.       | N/A | Not applicable |
| 19.06.24 | Issued for Client Information.       | N/A | Not applicable |
| 20.06.24 | Issued for Supplier's Information.   | N/A | Not applicable |
| 17.07.24 | Issued for Client's Information.     | N/A | Not applicable |
| 12.08.24 | Issued for Interior Designer's Info. | N/A | Not applicable |
| 15.08.24 | Issued for Client's Information.     | N/A | Not applicable |

Notes

Project Reference

235.2023

Project Title

15 Inglewood Road

Drawing Number.

101\_DRG\_A0.0

Drawing Revision Status.

N/A

Project Status.

Client Info.

Drawing Scale.

N/A

Drawing Submission Date.

15th August 2024

| Key    | Room    | Floor Area(m <sup>2</sup> ) |
|--------|---------|-----------------------------|
| BF-001 | Hallway | 15.8m <sup>2</sup>          |
| BF-002 | Storage | 0.72m <sup>2</sup>          |
| BF-003 | Nursery | 14.2m <sup>2</sup>          |
| BF-004 | Utility | 2.2m <sup>2</sup>           |
| BF-005 | Utility | 16.8m <sup>2</sup>          |
|        | Total   | 49.72m <sup>2</sup>         |

All drawings are presented in iso a2 with dimensions in [mm]  
millimeters unless stated otherwise.  
These drawings are indicative design intent, all dimensions must be  
verified by the appointed site representative.

Do not scale from drawing.

101 A+D retain all rights to any version of this drawing regardless  
of receipt of payment by the client.

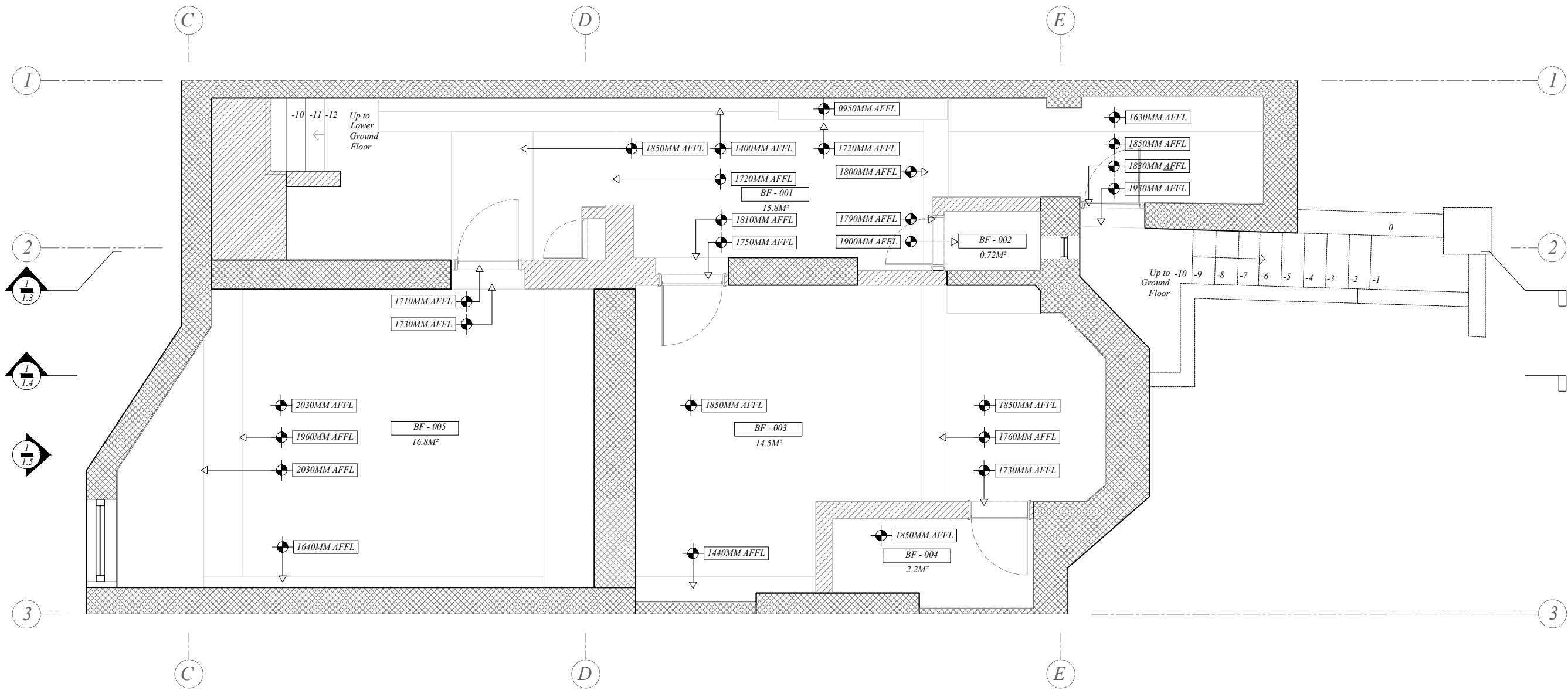

1

Planar Section

Existing Basement Plan

Scale : 1:50 at Iso.A2

Scale bar 1:50 @ a2 [unit of measurement = meters]

0

1

2

3

4

5

6



| 101 Architecture+Design<br>17-19 Berkeley Square,<br>Squareworks, BS8 1HB,<br>Clifton, Bristol, United<br>Kingdom | Project Client                    | Project Address  | Drawing Submissions |                                  |     | Notes | Project Reference | Drawing Number.        | Drawing Revision Status. | Drawing Scale.           |
|---|-----------------------------------|--|---------------------|----------------------------------|-----|-------|-------------------|------------------------|--------------------------|--------------------------|
|   | Amruter Iyer<br>&<br>Abhijay Jain | 15, Inglewood Road,<br>London, Greater<br>London,<br>NW6 1QT, UK | 18.06.24            | Issued for Client Information.   | N/A |       | 235.2023          | 101_DRG_A1.0           | N/A                      | 1:50 @ A2                |
|   |                                   |  | 19.06.24            | Issued for Client Information.   | N/A |       | Project Title     | Drawing Title.         | Project Status.          | Drawing Submission Date. |
|   |                                   |  | 15.08.24            | Issued for Client's Information. | N/A |       | 15 Inglewood Road | Existing Basement Plan | Client Info.             | 15th August 2024         |
|   |                                   |  |                     |                                  |     |       |                   |                        |                          |                          |



| Key    | Room         | Floor Area(m <sup>2</sup> ) |
|--------|--------------|-----------------------------|
| GF-001 | Hallway      | 8.2m <sup>2</sup>           |
| GF-002 | Lounge       | 21.9m <sup>2</sup>          |
| GF-003 | Kitchen      | 19.61m <sup>2</sup>         |
| GF-004 | Hallway      | 4.3m <sup>2</sup>           |
| GF-005 | Toilet       | 1.31m <sup>2</sup>          |
| GF-006 | Storage      | 3.4m <sup>2</sup>           |
| GF-007 | Nursery      | 15.05m <sup>2</sup>         |
| GF-008 | Storage      | 1.15m <sup>2</sup>          |
|        | <b>Total</b> | <b>74.92m<sup>2</sup></b>   |

All drawings are presented in iso a2 with dimensions in [mm]  
millimeters unless stated otherwise.  
These drawings are indicative design intent, all dimensions must be  
verified by the appointed site representative.

Do not scale from drawing.

101 A+D retain all rights to any version of this drawing regardless  
of receipt of payment by the client.

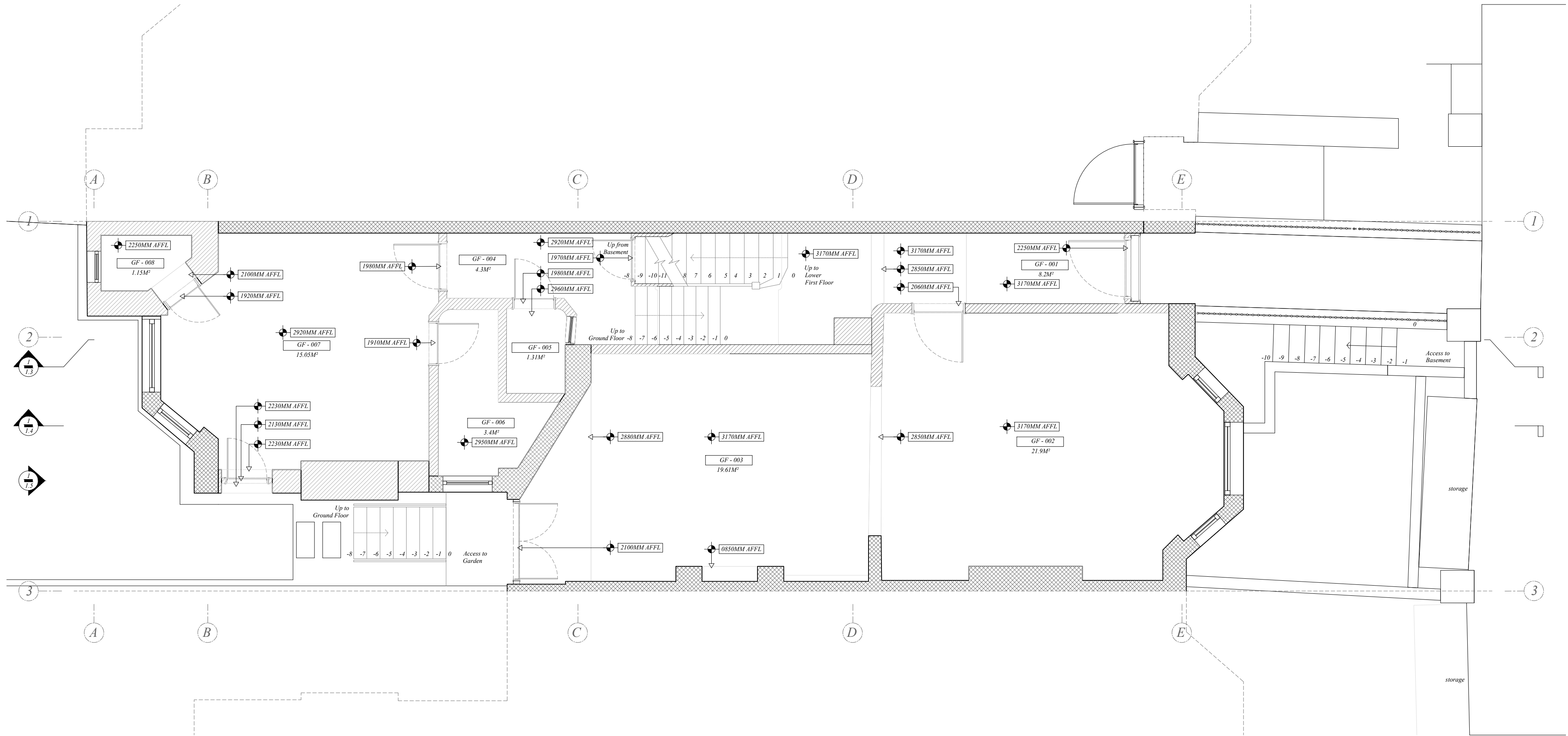

1

Planar Section

Existing Ground Floor Plan

Scale : 1:50 at iso.a2

Scale bar 1:50 @ a2 [unit of measurement = meters]

0

1

2

3

4

5

6



| 101 Architecture+Design<br>17-19 Berkeley Square,<br>Squareworks, BS8 1HB,<br>Clifton, Bristol, United<br>Kingdom | Project Client                    | Project Address  | Drawing Submissions |                                  |     | Notes | Project Reference | Drawing Number.            | Drawing Revision Status. | Drawing Scale.           |
|---|-----------------------------------|--|---------------------|----------------------------------|-----|-------|-------------------|----------------------------|--------------------------|--------------------------|
|   | Amruter Iyer<br>&<br>Abhijay Jain | 15, Inglewood Road,<br>London, Greater<br>London,<br>NW6 1QT, UK | 18.06.24            | Issued for Client Information.   | N/A |       | 235.2023          | 101_DRG_AI.1               | N/A                      | 1:50 @ A2                |
|   |                                   |  | 19.06.24            | Issued for Client Information.   | N/A |       | Project Title     | Drawing Title.             | Project Status.          | Drawing Submission Date. |
|   |                                   |  | 15.08.24            | Issued for Client's Information. | N/A |       | 15 Inglewood Road | Existing Ground Floor Plan | Client Info.             | 15th August 2024         |
|   |                                   |  |                     |                                  |     |       |                   |                            |                          |                          |

*101 A+D retain all rights to any version of this drawing regardless of receipt of payment by the client.*

1F - 006  
15.9M<sup>2</sup>

1F - 005  
5.75M<sup>2</sup>

1F - 004  
9.64M<sup>2</sup>

1F - 002  
1.95M<sup>2</sup>

1F - 003  
4.9M<sup>2</sup>

1F - 001  
29.3M<sup>2</sup>

Up from Ground Floor

Up to First Floor

Up to Lower Second Floor

1 2 3

A B C D E

Scale bar 1:50 @ a2 [unit of measurement = meters]

The floor plan shows the second floor (2F) with the following details:

- Room 2F-001:** 25.2M², located on the right side of the plan.
- Room 2F-002:** 15.9M², located in the center of the plan.
- Room 2F-003:** 1.76M², located at the top center of the plan.
- Room 2F-004:** 5.75M², located at the bottom center of the plan.
- Room 2F-005:** 15.03M², located on the left side of the plan.
- Staircase:** Located in the center, with steps numbered 20-27 (Up from Lower Second Floor) and 28-39 (Up to Second Floor).
- Bathroom:** Located in the center, containing a bathtub, toilet, and sink.
- Kitchen:** Located at the bottom center, containing a sink and stove.
- Orientation:** North is indicated by an arrow pointing towards the top of the plan.
- Grid Lines:** Vertical grid lines are labeled 1, 2, 3. Horizontal grid lines are labeled B, C, D, E.

Scale bar 1:50 @ a2 [unit of measurement = meters]

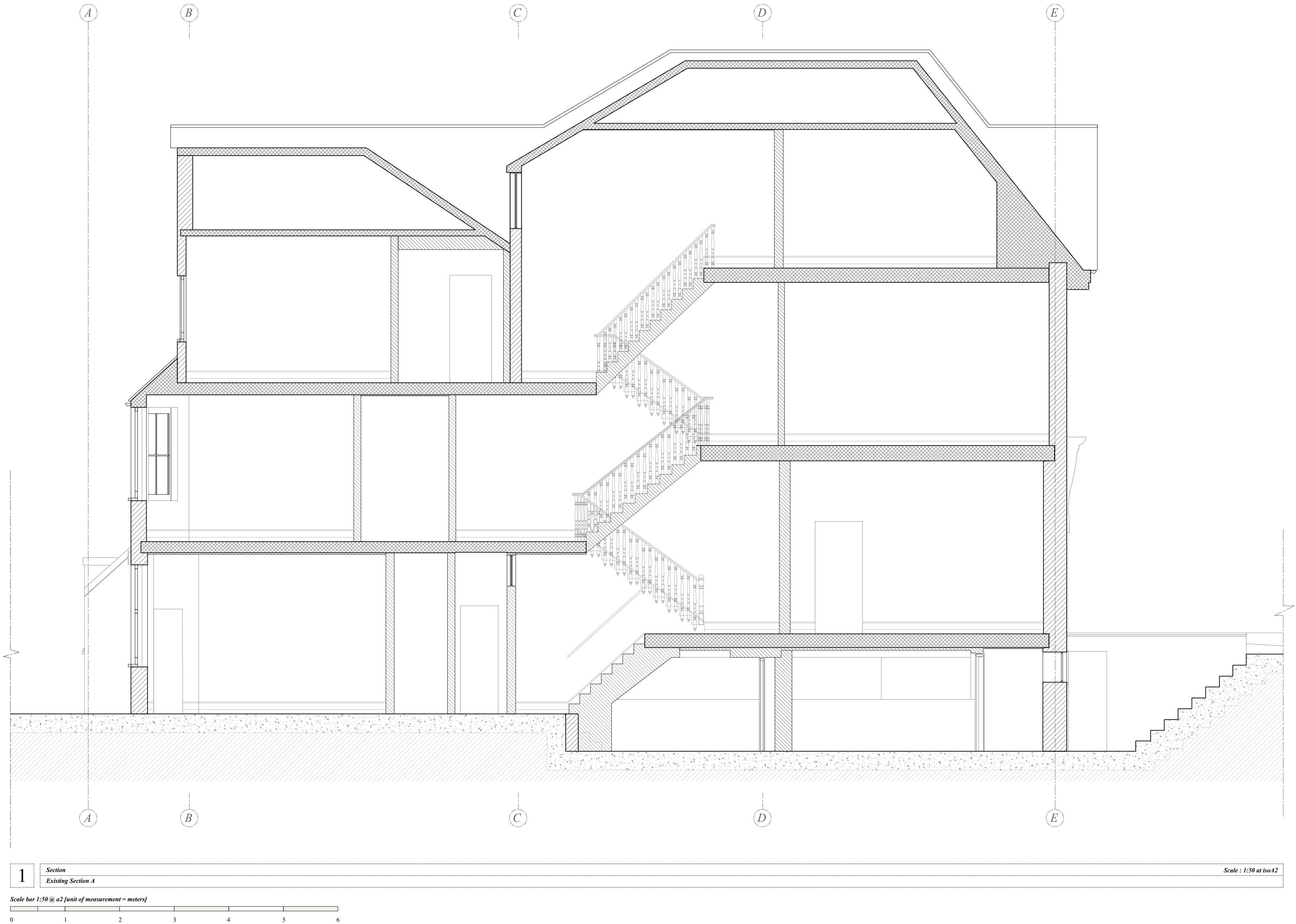



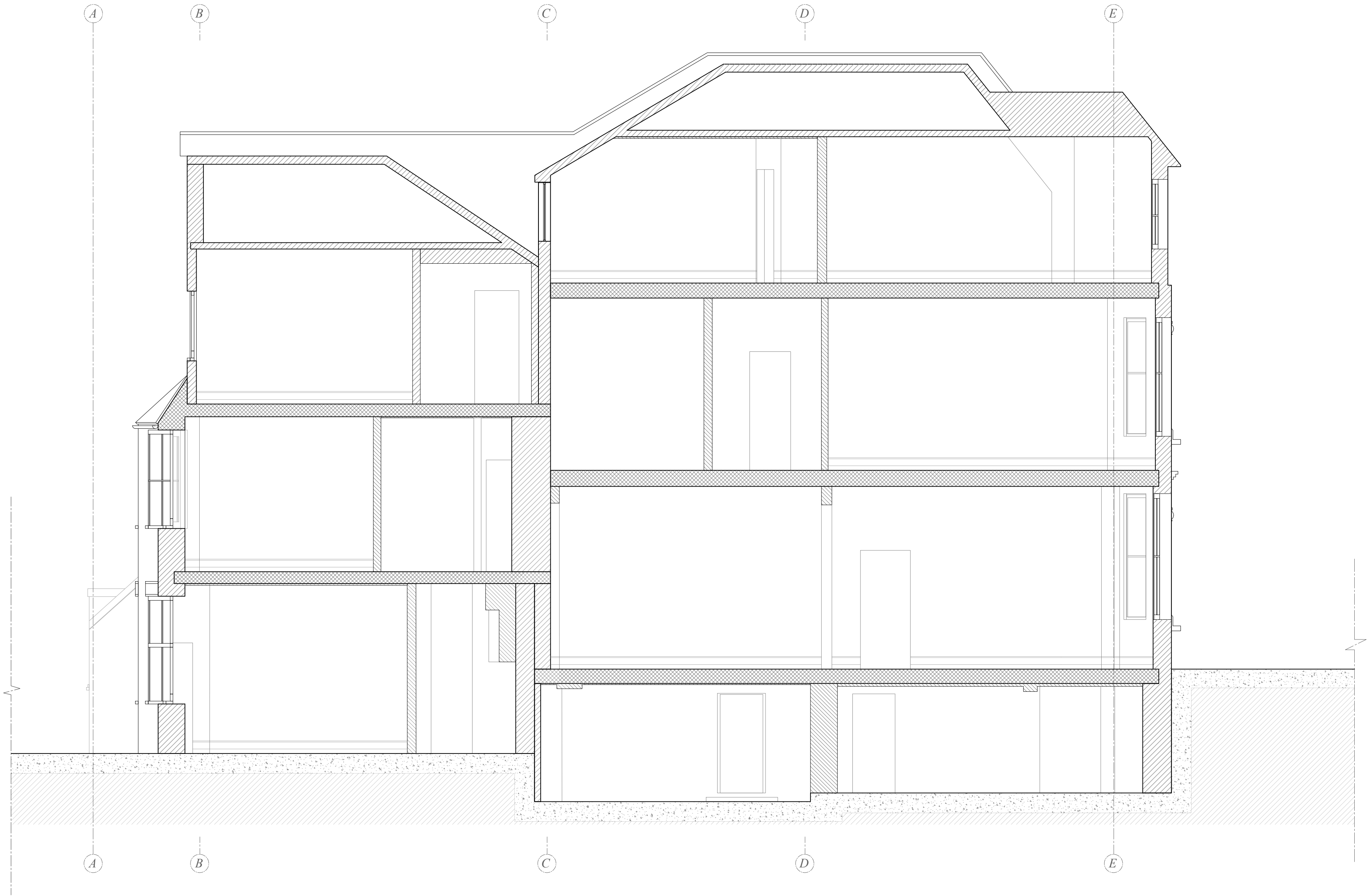

1

Section

Existing Section B

Scale : 1:50 at isoA2

Scale bar 1:50 @ a2 [unit of measurement = meters]

0

1

2

3

4

5

6



101 Architecture+Design  
17-19 Berkeley Square,  
Squareworks, BS8 1HB,  
Clifton, Bristol, United  
Kingdom

Project Client  
Amruter Iyer  
&  
Abhijay Jain

Project Address  
15, Inglewood Road,  
London, Greater  
London,  
NW6 1QT, UK

| Drawing Submissions |                                  |                    |
|---------------------|----------------------------------|--------------------|
| 18.06.24            | Issued for Client Information.   | N/A Not applicable |
| 19.06.24            | Issued for Client Information.   | N/A Not applicable |
| 15.08.24            | Issued for Client's Information. | N/A Not applicable |
|                     |                                  |                    |
|                     |                                  |                    |

Notes

Project Reference

235.2023

Project Title

15 Inglewood Road

Drawing Number.

101\_DRG\_AI.4

Drawing Title.

Existing Section B

Drawing Revision Status.

N/A

Project Status.

Client Info.

Drawing Scale.

1:50 @ A2

Drawing Submission Date.

15th August 2024

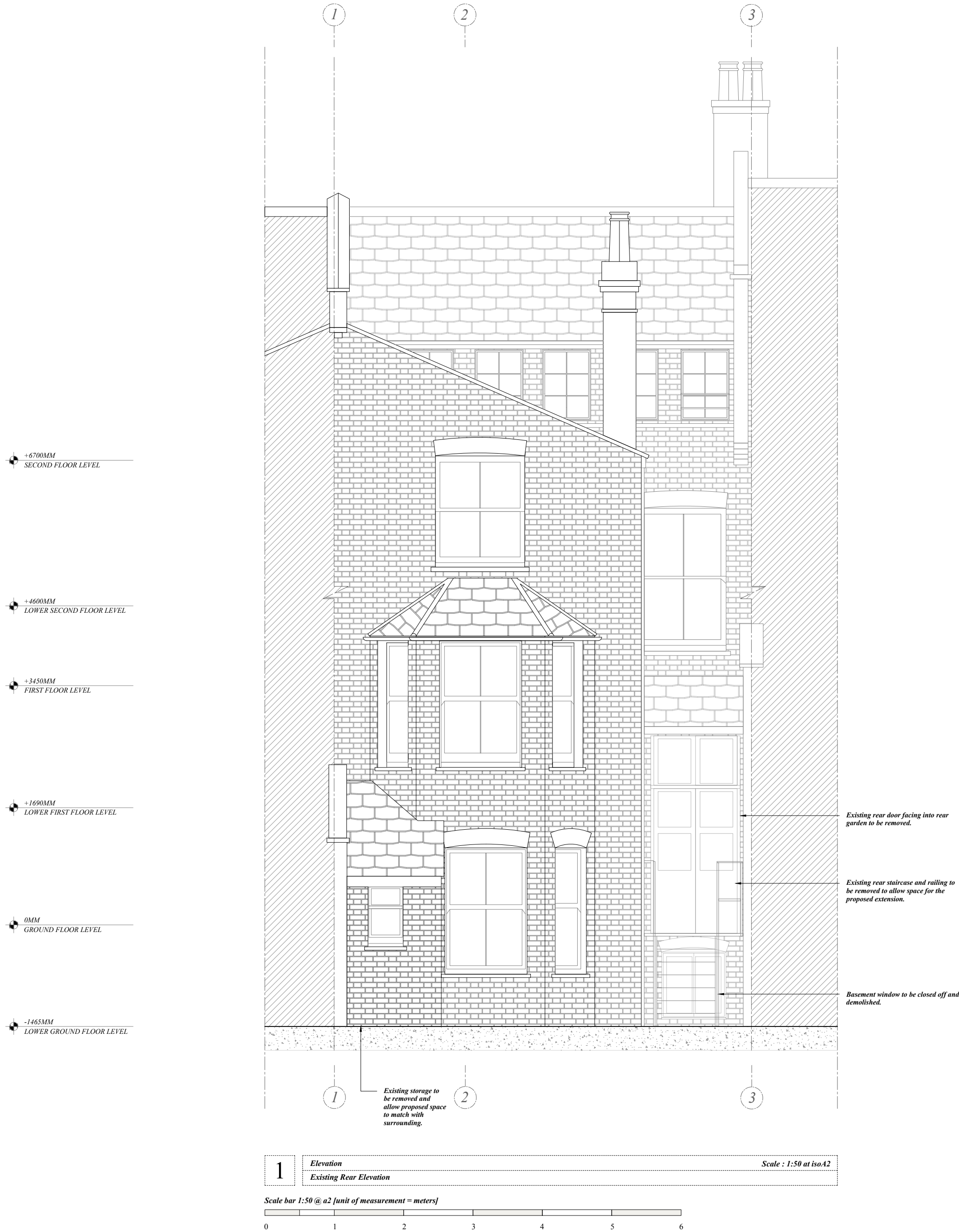

| 101 Architecture+Design<br>17-19 Berkeley Square,<br>Squareworks, BS8 1HB,<br>Clifton, Bristol, United<br>Kingdom | Project Client                    | Project Address  | Drawing Submissions |                                  |     | Notes | Project Reference | Drawing Number.         | Drawing Revision Status. | Drawing Scale.           |
|---|-----------------------------------|--|---------------------|----------------------------------|-----|-------|-------------------|-------------------------|--------------------------|--------------------------|
|   | Amruter Iyer<br>&<br>Abhijay Jain | 15, Inglewood Road,<br>London, Greater<br>London,<br>NW6 1QT, UK | 18.06.24            | Issued for Client Information.   | N/A |       | 235.2023          | 101_DRG_A1.5            | N/A                      | 1:50 @ A2                |
|   |                                   |  | 19.06.24            | Issued for Client Information.   | N/A |       |                   |                         |                          |                          |
|   |                                   |  | 15.08.24            | Issued for Client's Information. | N/A |       |                   |                         |                          |                          |
|   |                                   |  |                     |                                  |     |       |                   |                         |                          |                          |
|   |                                   |  |                     |                                  |     |       | Project Title     | Drawing Title.          | Project Status.          | Drawing Submission Date. |
|   |                                   |  |                     |                                  |     |       | 15 Inglewood Road | Existing Rear Elevation | Client Info.             | 15th August 2024         |

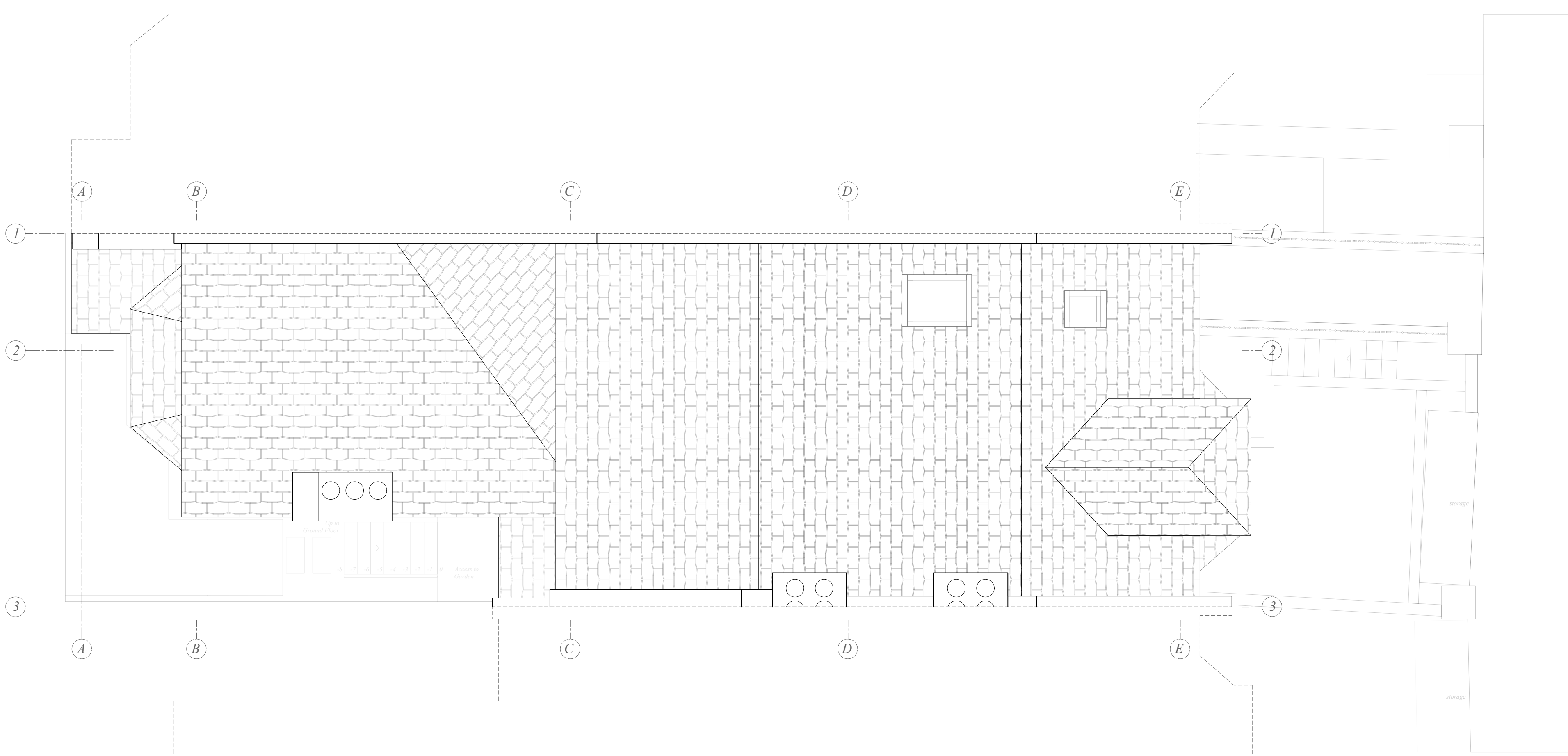

**1** Plan View  
Existing Roof Plan  
Scale : 1:50 at Iso A2

Scale bar 1:50 @ a2 [unit of measurement = meters]

0 1 2 3 4 5 6



| 101 Architecture+Design<br>17-19 Berkeley Square,<br>Squareworks, BS8 1HB,<br>Clifton, Bristol, United<br>Kingdom | Project Client                    | Project Address   | Drawing Submissions |                                  |     | Notes | Project Reference  | Drawing Number     | Drawing Revision Status | Drawing Scale           |
|---|-----------------------------------|---|---------------------|----------------------------------|-----|-------|--------------------|--------------------|-------------------------|-------------------------|
|   | Amruter Iyer<br>&<br>Abhijay Jain | 15, Ingleswood Road,<br>London, Greater<br>London,<br>NW6 1QT, UK | 15.08.24            | Issued for Client's Information. | N/A |       | 235.2023           | 101_DRG_A1.6       | N/A                     | 1:50 @ A2               |
|   |                                   |   |                     |                                  |     |       | Project Title      | Drawing Title      | Project Status          | Drawing Submission Date |
|   |                                   |   |                     |                                  |     |       | 15 Ingleswood Road | Existing Roof Plan | Client Info.            | 15th August 2024        |



| Key    | Room         | Floor Area(m <sup>2</sup> ) |
|--------|--------------|-----------------------------|
| BF-001 | Hallway      | 10.17m <sup>2</sup>         |
| BF-002 | Storage      | 0.72m <sup>2</sup>          |
| BF-003 | Laundry Room | 16.7m <sup>2</sup>          |
| BF-004 | Utility      | 2.2m <sup>2</sup>           |
| BF-005 | Storage      | 13.8m <sup>2</sup>          |
| BF-006 | Toilet       | 2.4m <sup>2</sup>           |
| BF-007 | Corridor     | 5.63m <sup>2</sup>          |
|        | Total        | 50.62m <sup>2</sup>         |

All drawings are presented in iso a2 with dimensions in [mm] millimeters unless stated otherwise.  
These drawings are indicative design intent, all dimensions must be verified by the appointed site representative.

Do not scale from drawing.

101 A+D retain all rights to any version of this drawing regardless of receipt of payment by the client.

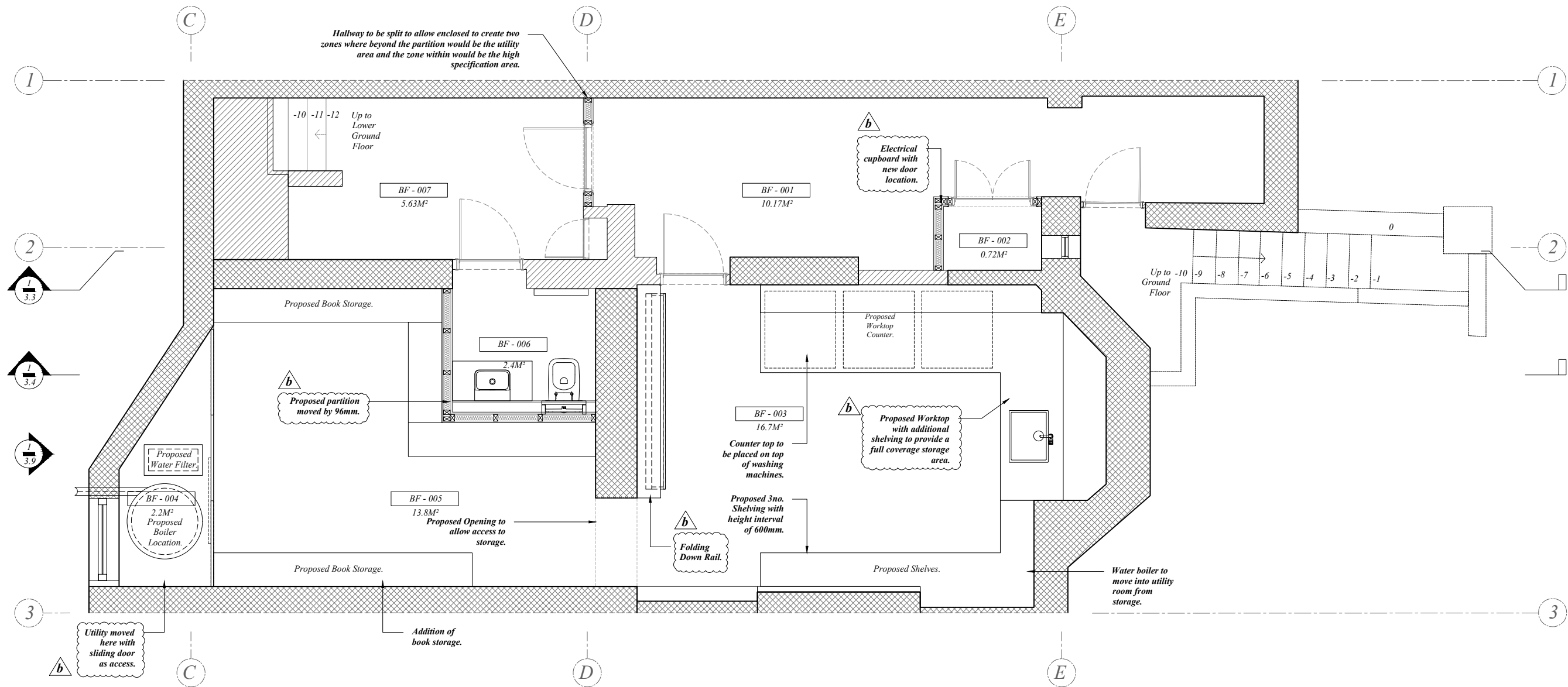

1

Planar Section

Proposed Basement Plan

Scale : 1:50 at iso A2

Scale bar 1:50 @ a2 [unit of measurement = meters]

0

1

2

3

4

5

6



| 101 Architecture+Design<br>17-19 Berkeley Square,<br>Squareworks, BS8 1HB,<br>Clifton, Bristol, United<br>Kingdom | Project Client                    | Project Address  | Drawing Submissions |                                  |     | Notes | Project Reference | Drawing Number. | Drawing Revision Status. | Drawing Scale. |                                   |
|---|-----------------------------------|--|---------------------|----------------------------------|-----|-------|-------------------|-----------------|--------------------------|----------------|-----------------------------------|
|   | Amruter Iyer<br>&<br>Abhijay Jain | 15, Inglewood Road,<br>London, Greater<br>London,<br>NW6 1QT, UK | 18.06.24            | Issued for Client Information.   | N/A |       | 235.2023          | 101_DRG_A3.0    | 'b'                      | 1:50 @ A2      |                                   |
|   |                                   |  | 19.06.24            | Issued for Client Information.   | N/A |       |                   |                 |                          |                |                                   |
|   |                                   |  | 17.07.24            | Issued for Client's Information. | 'a' |       |                   |                 |                          |                | Updated as per client's comments. |
|   |                                   |  | 15.08.24            | Issued for Client's Information. | 'b' |       |                   |                 |                          |                | Updated as per client's comments. |
| Project Title   | Drawing Title.                    |  | Project Status.     | Drawing Submission Date.         |     |       |                   |                 |                          |                |                                   |
| 15 Inglewood Road   | Proposed Basement Plan            |  | Client Info.        | 15th August 2024                 |     |       |                   |                 |                          |                |                                   |

| Key    | Room        | Floor Area(m <sup>2</sup> ) |
|--------|-------------|-----------------------------|
| GF-001 | Hallway     | 10.6m <sup>2</sup>          |
| GF-002 | Lounge      | 37.7m <sup>2</sup>          |
| GF-003 | Hallway     | 5.15m <sup>2</sup>          |
| GF-004 | Dining Room | 28.55m <sup>2</sup>         |
|        | Total       | 82m <sup>2</sup>            |

All drawings are presented in iso a2 with dimensions in [mm]  
millimeters unless stated otherwise.  
These drawings are indicative design intent, all dimensions must be  
verified by the appointed site representative.  
Do not scale from drawing.  
101 A+D retain all rights to any version of this drawing regardless  
of receipt of payment by the client.

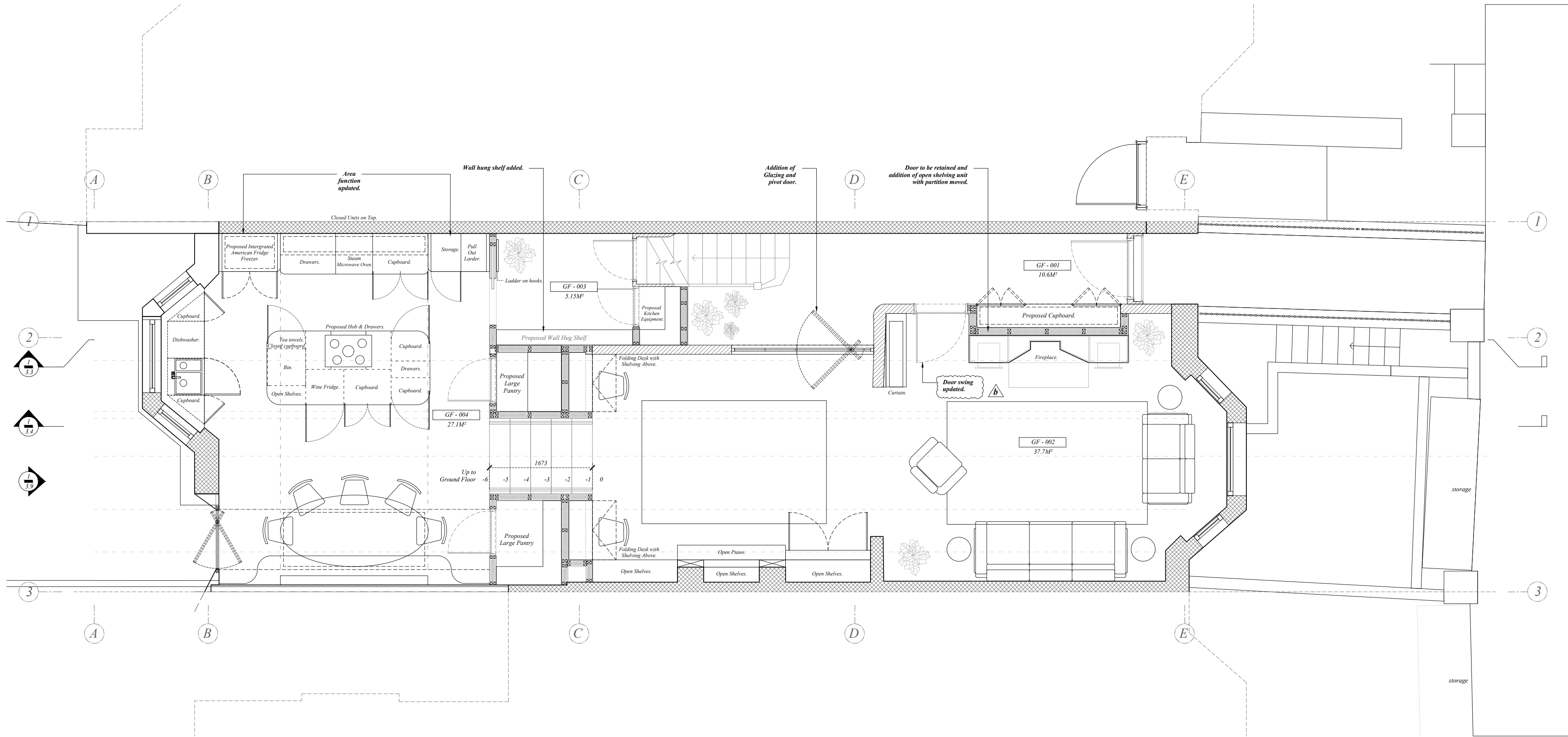

1

Planar Section

Proposed Ground Floor Plan

Scale : 1:50 at iso A2

Scale bar 1:50 @ a2 [unit of measurement = meters]

0

1

2

3

4

5

6



| 101 Architecture+Design<br>17-19 Berkeley Square,<br>Squareworks, BS8 1HB,<br>Clifton, Bristol, United<br>Kingdom | Project Client                    | Project Address  | Drawing Submissions |                                  |     | Notes             | Project Reference                 | Drawing Number. | Drawing Revision Status. | Drawing Scale. |           |
|---|-----------------------------------|--|---------------------|----------------------------------|-----|-------------------|-----------------------------------|-----------------|--------------------------|----------------|-----------|
|   | Amruter Iyer<br>&<br>Abhijay Jain | 15, Inglewood Road,<br>London, Greater<br>London,<br>NW6 1QT, UK | 18.06.24            | Issued for Client's Information. | N/A |                   | Not applicable                    | 235.2023        | 101_DRG_A3.1             | 'b'            | 1:50 @ A2 |
|   |                                   |  | 19.06.24            | Issued for Client's Information. | N/A |                   | Not applicable                    |                 |                          |                |           |
|   |                                   |  | 17.07.24            | Issued for Client's Information. | 'a' |                   | Updated as per client's comments. |                 |                          |                |           |
|   |                                   |  | 15.08.24            | Issued for Client's Information. | 'b' |                   | Updated as per client's comments. |                 |                          |                |           |
|   |                                   |  |                     |                                  |     | Project Title     | Drawing Title.                    | Project Status. | Drawing Submission Date. |                |           |
|   |                                   |  |                     |                                  |     | 15 Inglewood Road | Proposed Ground Floor Plan        | Client Info.    | 15th August 2024         |                |           |



| Key    | Room         | Floor Area (m <sup>2</sup> ) |
|--------|--------------|------------------------------|
| 1F-001 | Bedroom      | 29.3m <sup>2</sup>           |
| 1F-002 | Closet       | 8.8m <sup>2</sup>            |
| 1F-003 | Bathroom     | 8.1m <sup>2</sup>            |
| 1F-004 | Bathroom     | 3.81m <sup>2</sup>           |
| 1F-005 | Bedroom      | 17.84m <sup>2</sup>          |
|        | <b>Total</b> | <b>68.85m<sup>2</sup></b>    |

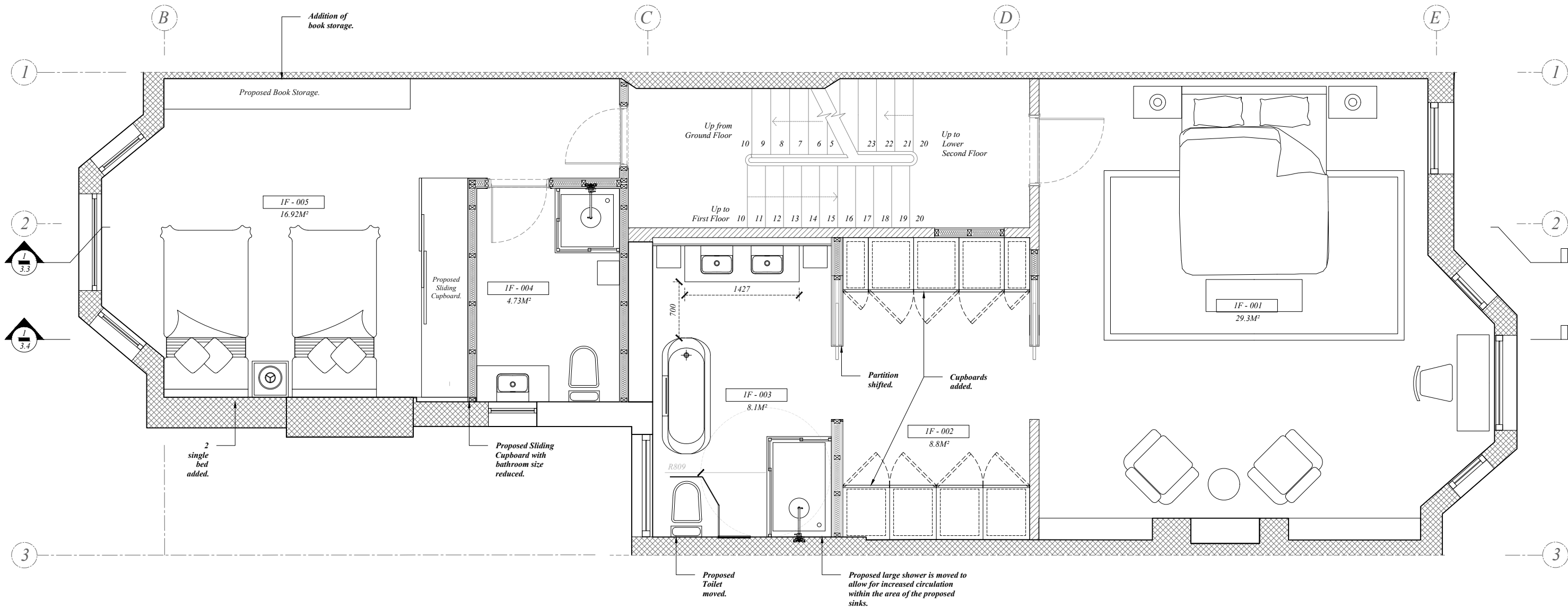

1 Planar Section  
Proposed First Floor Plan  
Scale : 1:50 at iso.A2



| Key     | Room          | Floor Area (m <sup>2</sup> ) |
|---------|---------------|------------------------------|
| 2F-001  | Bedroom       | 15.8m <sup>2</sup>           |
| 2F-002  | Bedroom       | 15.9m <sup>2</sup>           |
| Omitted | Hallway       | Omitted                      |
| 2F-004  | Bathroom      | 4.3m <sup>2</sup>            |
| 2F-003  | Bedroom       | 18.24m <sup>2</sup>          |
| 2F-006  | Changing Room | 3.1m <sup>2</sup>            |
| 2F-007  | Bathroom      | 4.25m <sup>2</sup>           |
|         | <b>Total</b>  | <b>61.59m<sup>2</sup></b>    |

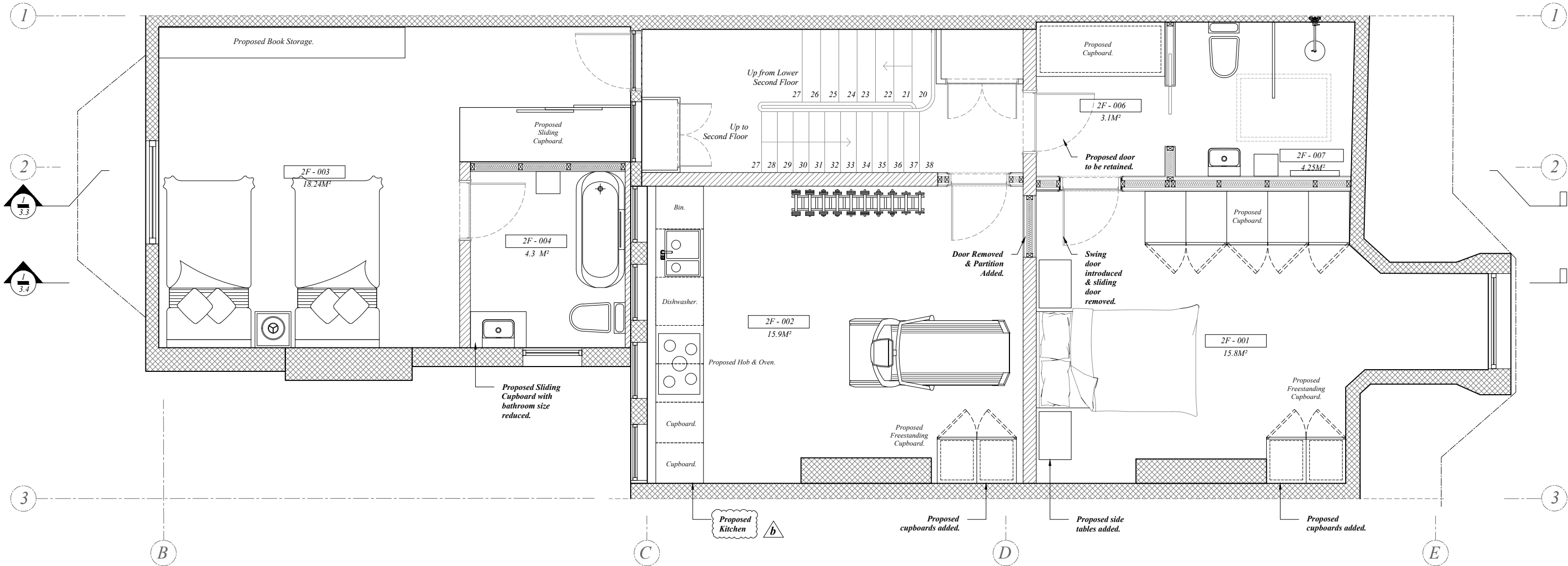

2 Planar Section  
Proposed Second Floor Plan  
Scale : 1:50 at iso.A2



| Project Client  | Project Address                   | Drawing Submissions  | Notes   | Project Reference                              | Drawing Number   | Drawing Revision Status               | Drawing Scale  |
|---|-----------------------------------|--|---|--|--|---------------------------------------|--|
| 101 Architecture+Design<br>17-19 Berkeley Square,<br>Squareworks, BS8 1HB,<br>Clifton, Bristol, United<br>Kingdom | Amruter Iyer<br>&<br>Abhijay Jain | 15, Inglewood Road,<br>London, Greater<br>London,<br>NW6 1QT, UK | 18.06.24 Issued for Client Information. N/A Not applicable<br>19.06.24 Issued for Client Information. N/A Not applicable<br>17.07.24 Updated as per client's comments. 'a'<br>15.08.24 Issued for Client's Information. 'b' Updated as per client's comments. | 235.2023<br>Project Title<br>15 Inglewood Road | 101_DRG_A3.2<br>Drawing Title<br>Proposed First & Second Floor<br>Plan | 'b'<br>Project Status<br>Client Info. | 1:50 @ A2<br>Drawing Submission Date<br>15th August 2024 |



*101 A+D retain all rights to any version of this drawing regardless of receipt of payment by the client.*

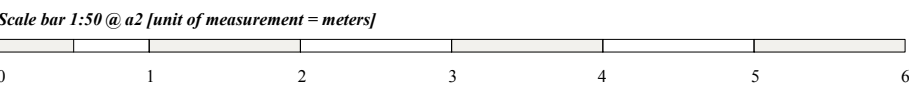

|   |   |                                   |  |                     |                                  |     |                                   |                   |                    |                 |                          |                |
|---|---|-----------------------------------|--|---------------------|----------------------------------|-----|-----------------------------------|-------------------|--------------------|-----------------|--------------------------|----------------|
|  | 101 Architecture+Design<br>17-19 Berkeley Square,<br>Squareworks, B58 1HB,<br>Clifton, Bristol, United<br>Kingdom | Project Client                    | Project Address  | Drawing Submissions |                                  |     |                                   | Notes             | Project Reference  | Drawing Number. | Drawing Revision Status. | Drawing Scale. |
|   |   | Amruter Iyer<br>&<br>Abhijay Jain | 15, Inglewood Road,<br>London, Greater<br>London,<br>NW6 1QT, UK | 18.06.24            | Issued for Client Information.   | N/A | Not applicable                    | 235.2023          | 101_DRG_A3.3       | 'a'             | 1:50 @ A2                |                |
|   |   |                                   |  | 19.06.24            | Issued for Client Information.   | N/A | Not applicable                    |                   |                    |                 |                          |                |
|   |   |                                   |  | 15.08.24            | Issued for Client's Information. | 'a' | Updated as per client's comments. |                   |                    |                 |                          |                |
|   |   |                                   |  |                     |                                  |     |                                   |                   |                    |                 |                          |                |
|   |   |                                   |  |                     |                                  |     |                                   | Project Title     | Drawing Title.     | Project Status. | Drawing Submission Date. |                |
|   |   |                                   |  |                     |                                  |     |                                   | 15 Inglewood Road | Proposed Section A | Client Info.    | 15th August 2024         |                |

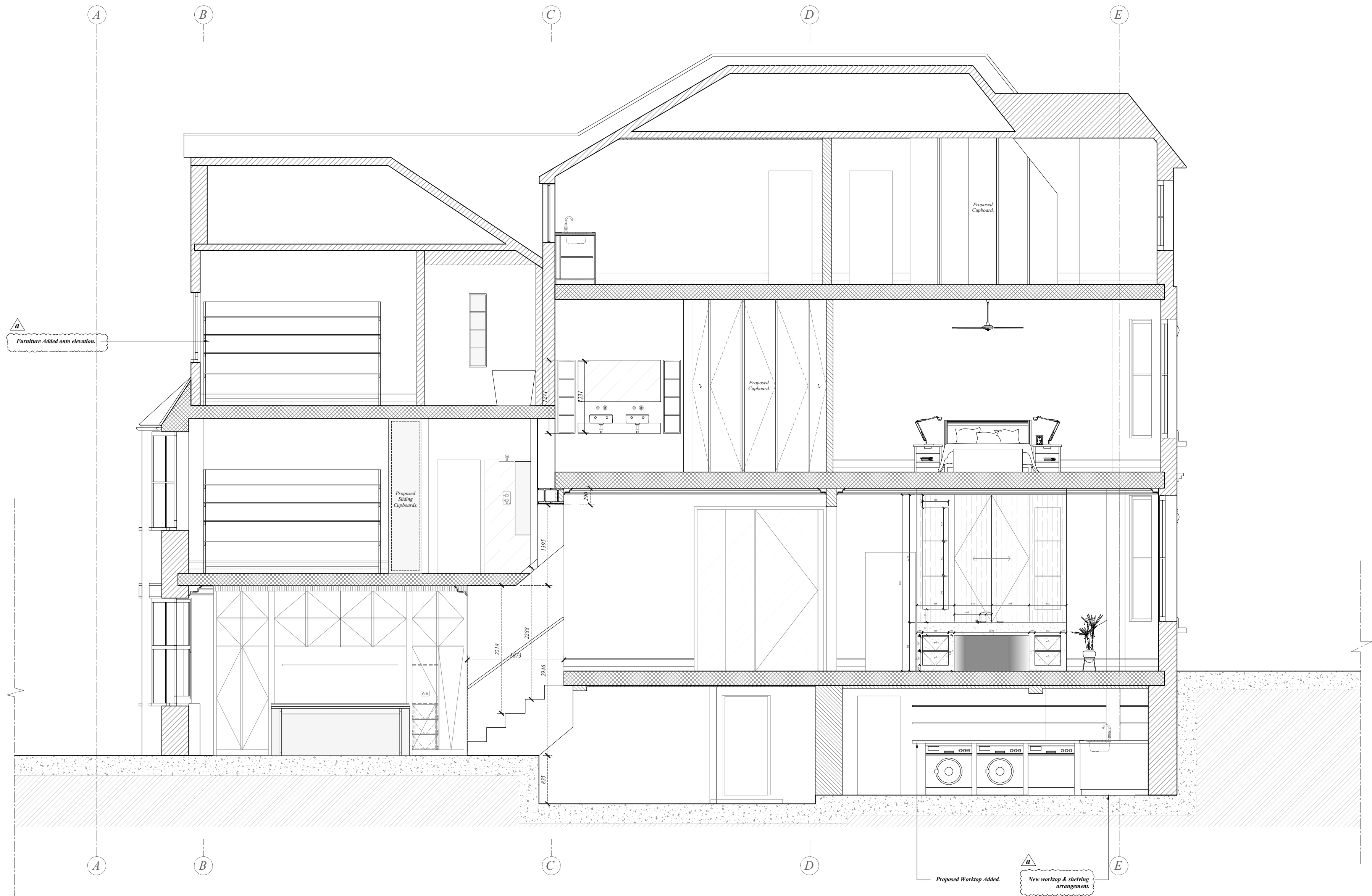

1 Section  
Proposed Section B  
Scale bar 1:50 @ a2 [unit of measurement = meters]  
Scale : 1:50 at iso A2



101 Architecture+Design  
17-19 Berkeley Square,  
Squareworks, BS8 1HB,  
Clifton, Bristol, United  
Kingdom

Project Client  
Amruter Iyer  
&  
Abhijay Jain

Project Address  
15, Inglewood Road,  
London, Greater  
London, United  
Kingdom

Drawing Submissions  
18.06.24 Issued for Client Information. N/A Not applicable  
19.06.24 Issued for Client Information. N/A Not applicable  
15.08.24 Issued for Client's Information. 'a' Updated as per client's comments.

Notes

Project Reference

235.2023

Project Title

15 Inglewood Road

Drawing Number.

101\_DRG\_A3.4

Drawing Title

Proposed Section B

Drawing Revision Status.

'a'

Project Status.

Client Info.

Drawing Scale.

1:50 @ A2

Drawing Submission Date.

15th August 2024



| 101 Architecture+Design<br>17-19 Berkeley Square,<br>Squareworks, BS8 1HB,<br>Clifton, Bristol, United<br>Kingdom | Project Client                    | Project Address  | Drawing Submissions |                                  |     | Notes | Project Reference | Drawing Number.         | Drawing Revision Status. | Drawing Scale.           |
|---|-----------------------------------|--|---------------------|----------------------------------|-----|-------|-------------------|-------------------------|--------------------------|--------------------------|
|   | Amruter Iyer<br>&<br>Abhijay Jain | 15, Inglewood Road,<br>London, Greater<br>London,<br>NW6 1QT, UK | 18.06.24            | Issued for Client Information.   | N/A |       | 235.2023          | 101_DRG_A3.9            | N/A                      | 1:50 @ A2                |
|   |                                   |  | 19.06.24            | Issued for Client Information.   | N/A |       |                   |                         |                          |                          |
|   |                                   |  | 15.08.24            | Issued for Client's Information. | N/A |       |                   |                         |                          |                          |
|   |                                   |  |                     |                                  |     |       |                   |                         |                          |                          |
|   |                                   |  |                     |                                  |     |       | Project Title     | Drawing Title.          | Project Status.          | Drawing Submission Date. |
|   |                                   |  |                     |                                  |     |       | 15 Inglewood Road | Proposed Rear Elevation | Client Info.             | 15th August 2024         |



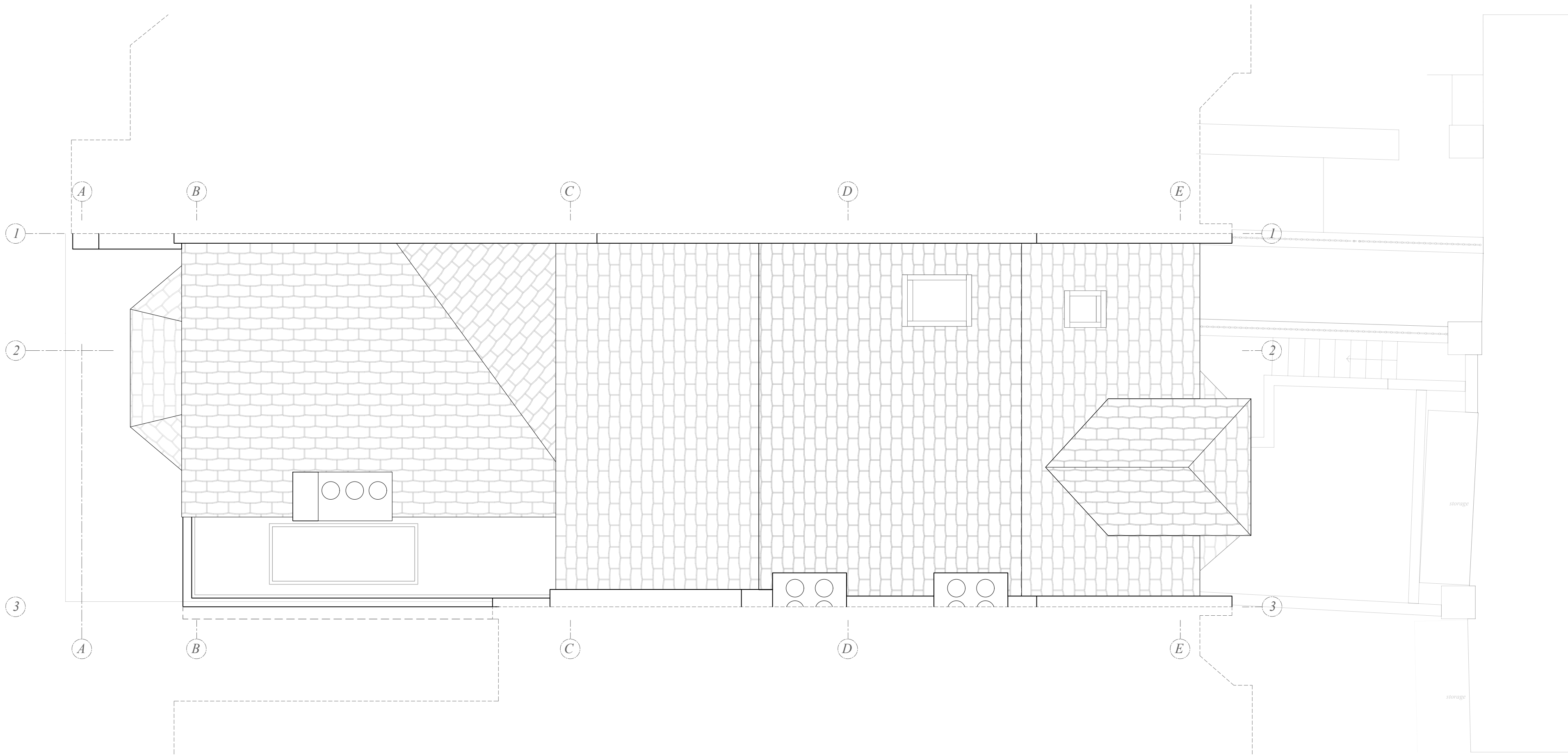

1

Plan View

Proposed Roof Plan

Scale : 1:50 at iso A2

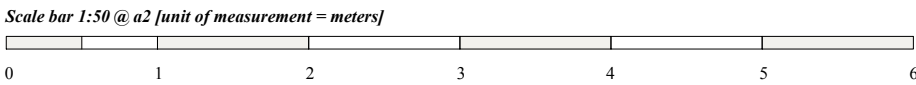

| <div>101 Architecture+Design<br/>17-19 Berkeley Square,<br/>Squareworks, BS8 1HB,<br/>Clifton, Bristol, United<br/>Kingdom</div> | Project Client                    | Project Address  | Drawing Submissions |                                  |     | Notes | Project Reference | Drawing Number.    | Drawing Revision Status. | Drawing Scale.           |
|--|-----------------------------------|--|---------------------|----------------------------------|-----|-------|-------------------|--------------------|--------------------------|--------------------------|
|  | Amruter Iyer<br>&<br>Abhijay Jain | 15, Inglewood Road,<br>London, Greater<br>London,<br>NW6 1QT, UK | 15.08.24            | Issued for Client's Information. | N/A |       | 235.2023          | 101_DRG_A3.10      | N/A                      | 1:50 @ A2                |
|  |                                   |  |                     |                                  |     |       | Project Title     | Drawing Title.     | Project Status.          | Drawing Submission Date. |
|  |                                   |  |                     |                                  |     |       | 15 Inglewood Road | Proposed Roof Plan | Client Info.             | 15th August 2024         |