

232.2023
15, Inglewood Road

| Name: | Revision: | Drawing Description: | Status and Updates to Drawing Package: | MM | HM | FM | CM |
|-----------------|-----------|---|--|----|----|----|----|
| 101 DRG A0.0 | n/a | Title Sheet | Issued for Client's Information. | ● | ● | ● | ● |
| 101 DRG A1.0 | n/a | Existing Basement Floor Plan | Issued for Client's Information. | ● | ● | ● | ● |
| 101 DRG A1.1 | n/a | Existing Ground Basement Floor Plan | Issued for Client's Information. | ● | ● | ● | ● |
| 101 DRG A1.2 | n/a | Existing First & Second Floor Plan | Issued for Client's Information. | ● | ● | ● | ● |
| 101 DRG A1.3 | n/a | Existing Section A | Issued for Client's Information. | ● | ● | ● | ● |
| 101 DRG A1.4 | n/a | Existing Section B | Issued for Client's Information. | ● | ● | ● | ● |
| 101 DRG A1.5 | n/a | Existing Rear Elevation | Issued for Client's Information. | ● | ● | ● | ● |
| 101 DRG A1.6 | n/a | Existing Roof Plan | Issued for Client's Information. | ● | ● | ● | ● |
| 101 DRG A2.0 | 'a' | Demolition Basement Floor Plan | New Demolition Element. | ● | ● | ● | ● |
| 101 DRG A2.1 | n/a | Demolition Ground Basement Floor Plan | Issued for Client's Information. | ● | ● | ● | ● |
| 101 DRG A2.2 | 'a' | Demolition First & Second Floor Plan | New Demolition Element. | ● | ● | ● | ● |
| 101 DRG A2.3 | 'a' | Demolition Section A | New Demolition Element. | ● | ● | ● | ● |
| 101 DRG A2.4 | 'a' | Demolition Section B | New Demolition Element. | ● | ● | ● | ● |
| 101 DRG A2.5 | n/a | Demolition Rear Elevation | Issued for Client's Information. | ● | ● | ● | ● |
| 101 DRG A3.0 | 'a' | Proposed Basement Floor Plan | Updated as per client's comments. | ● | ● | ● | ● |
| 101 DRG A3.1 | 'a' | Proposed Ground Basement Floor Plan | Updated as per client's comments. | ● | ● | ● | ● |
| 101 DRG A3.2 | 'a' | Proposed First & Second Floor Plan | Updated as per client's comments. | ● | ● | ● | ● |
| 101 DRG A3.3 | 'a' | Proposed Section A | Updated as per client's comments. | ● | ● | ● | ● |
| 101 DRG A3.4 | 'a' | Proposed Section B | Updated as per client's comments. | ● | ● | ● | ● |
| 101 DRG A3.5 | n/a | Proposed Kitchen | Issued for Client's Information. | ● | ● | ● | ● |
| 101 DRG A3.6 | 'a' | Proposed Kitchen [Cont.] | Updated as per client's comments. | ● | ● | ● | ● |
| 101 DRG A3.7 | n/a | Proposed Kitchen [Cont.] | Issued for Client's Information. | ● | ● | ● | ● |
| 101 DRG A3.8 | n/a | Proposed Kitchen [Cont.] | Issued for Client's Information. | ● | ● | ● | ● |
| 101 DRG A3.9 | n/a | Proposed Rear Elevation | Issued for Client's Information. | ● | ● | ● | ● |
| 101 DRG A3.10 | n/a | Proposed Roof Plan | Issued for Client's Information. | ● | ● | ● | ● |
| 101 DRG A4.0 | 'a' | Proposed Basement Floor Plan - Enabling Works | Updated as per client's comments. | ● | ● | ● | ● |
| 101 DRG A4.1 | 'a' | Proposed Ground Basement Floor Plan - Enabling Works | Updated as per client's comments. | ● | ● | ● | ● |
| 101 DRG A4.2 | 'a' | Proposed First & Second Floor Plan - Enabling Works | Updated as per client's comments. | ● | ● | ● | ● |
| 101 DRG A5.0.0 | 'a' | Proposed Basement Floor Plan - Partition Setting Out | Updated as per client's comments. | ● | ● | ● | ● |
| 101 DRG A5.1.0 | n/a | Proposed Ground Basement Floor Plan - Partition Setting Out | Issued for Client's Information. | ● | ● | ● | ● |
| 101 DRG A5.2.0 | 'a' | Proposed First & Second Floor Plan - Partition Setting Out | Updated as per client's comments. | ● | ● | ● | ● |
| 101 DRG A5.0.1 | 'a' | Proposed Basement Floor Plan - Partition & Wall Finishes Types | Updated as per client's comments. | ● | ● | ● | ● |
| 101 DRG A5.1.1 | n/a | Proposed Ground Basement Floor Plan - Partition & Wall Finishes Types | Issued for Client's Information. | ● | ● | ● | ● |
| 101 DRG A5.2.1 | 'a' | Proposed First & Second Floor Plan - Partition & Wall Finishes Types | Updated as per client's comments. | ● | ● | ● | ● |
| 101 DRG A7.0 | n/a | Proposed Basement Floor Plan - Floor Finishes | Issued for Client's Information. | ● | ● | ● | ● |
| 101 DRG A7.1 | n/a | Proposed Ground Basement Floor Plan - Floor Finishes | Issued for Client's Information. | ● | ● | ● | ● |
| 101 DRG A7.2 | n/a | Proposed First & Second Floor Plan - Floor Finishes | Issued for Client's Information. | ● | ● | ● | ● |
| 101 DRG A8.0 | 'a' | Proposed Basement Floor Plan - RCP | Updated as per client's comments. | ● | ● | ● | ● |
| 101 DRG A8.1 | 'a' | Proposed Ground Basement Floor Plan - RCP | Updated as per client's comments. | ● | ● | ● | ● |
| 101 DRG A8.2 | 'a' | Proposed First & Second Floor Plan - RCP | Updated as per client's comments. | ● | ● | ● | ● |
| 101 DRG A9.0 | n/a | Proposed Basement Floor Plan - Fire Safety & Regulation | Issued for Client's Information. | ● | ● | ● | ● |
| 101 DRG A9.1 | n/a | Proposed Ground Basement Floor Plan - Fire Safety & Regulation | Issued for Client's Information. | ● | ● | ● | ● |
| 101 DRG A9.2 | n/a | Proposed First & Second Floor Plan - Fire Safety & Regulation | Issued for Client's Information. | ● | ● | ● | ● |
| 101 DRG A10.0 | n/a | Proposed Basement Floor Plan - Door Schedule | Issued for Client's Information. | ● | ● | ● | ● |
| 101 DRG A11.0 | n/a | Proposed Ground Basement Floor Plan - Door Schedule | Issued for Client's Information. | ● | ● | ● | ● |
| 101 DRG A12.0 | n/a | Proposed First & Second Floor Plan - Door Schedule | Issued for Client's Information. | ● | ● | ● | ● |
| 101 DRG A12.1 | n/a | Proposed Door Schedule | Issued for Client's Information. | ● | ● | ● | ● |
| 101 DRG A12.0.0 | 'a' | Detail - Proposed Bathroom & Toilet | Updated as per client's comments. | ● | ● | ● | ● |
| 101 DRG A12.0.1 | 'a' | Detail - Proposed Bathroom & Toilet [cont.] | Updated as per client's comments. | ● | ● | ● | ● |
| 101 DRG A12.1 | n/a | Detail - Proposed Entrance Cupboard | Issued for Client's Information. | ● | ● | ● | ● |
| 101 DRG A12.2 | 'a' | Detail - Proposed Living Room Cabinetry | Updated as per latest design. | ● | ● | ● | ● |
| 101 DRG A12.3 | 'a' | Detail - Proposed Fire Place | Updated as per latest design. | ● | ● | ● | ● |
| 101 DRG A12.4 | n/a | Detail - Proposed Staircase | Issued for Client's Information. | ● | ● | ● | ● |
| 101 DRG A12.5 | n/a | Detail - Proposed Pivot Doors | Issued for Supplier's Information. | ● | ● | ● | ● |
| 101 DRG A12.6 | 'a' | Detail - Proposed Kitchen Shelving with Cabinet | Updated as per latest design. | ● | ● | ● | ● |

| Submission of Drawing Pack to: | Initial | Final | Final | Final |
|---|---------|-------|-------|-------|
| Client Representative | ● | ● | ● | ● |
| Concept Designer | | | | |
| Executive Architect / Project Manager | | | | |
| Assistant Project Manager | | | | |
| Landlord Contact | | | | |
| Building Control / Warrani Officer | | | | |
| CDM-C Contact | | | | |
| Planning Case Officer | | | | |
| Planning Listed Building Officer | | | | |
| Structural Engineer | | | | |
| Acoustic Engineer | | | | |
| M&E Engineer | | | | |
| L.I. Surveyors | | | | |
| Main Contractor | | | | |
| Issued Drawing for Record (as-instructed) | | ● | ● | |

| PROJECT DIRECTORY | | | | |
|---------------------------------------|---------------------|---------------------------------------|--|-----------------------|
| Role at Pre-Start: | Name: | Company: | Mobile phone / main phone number: | Email Address: |
| Client Representative | | <i>Anurag Iyer & Abhijay Jain</i> | | |
| Executive Architect / Project Manager | <i>Simon Flynn</i> | <i>101 A+D</i> | | |
| Project Manager | <i>Will Boynton</i> | <i>101 A+D</i> | | |
| Architectural Assistant | <i>Polly Lim</i> | <i>101 A+D</i> | | |
| Landlord Contact | | | | |
| Building Control / Warrant Officer | | | | |
| CDM-C Contact | | | | |
| Planning Case Officer | | | | |
| Planning Listed Building Officer | | | | |
| Structural Engineer | | | | |
| Acoustic Engineer | | | | |
| M&E Engineer | | | | |
| L.I. Surveyors | | | | |
| BREEAM Consultants | | | | |

| Role During Invitation to Tender / Build: | Name: | Company: | Mobile phone / main phone number: | Email Address: |
|---|-------|----------|-----------------------------------|----------------|
| Contractor Managing Director | | | | |
| Contractor Site Foreman | | | | |
| Client Supplied Millworker Contact | | | | |
| Client Supplier Warehouse Ops Contact | | | | |

All drawings are presented in iso a2 with dimensions in [mm, millimeters unless stated otherwise.

These drawings are indicative design intent, all dimensions must be verified by the appointed site representative.

Do not scale from drawing

101 A+D retain all rights to any version of this drawing regardless of receipt of payment by the client.

| | | Project Client | Project Address | Drawing Submissions | | | | Notes | Project Reference | Drawing Number | Drawing Revision Status | Drawing Scale | | | |
|---|---|-------------------------------------|--|---------------------|--------------------------------------|-----|----------------|---------------|-------------------|----------------|-------------------------|-------------------|-------------|-------------|------------------|
|  | 101 Architecture+Design 17-19 Berkeley Square, Squareworks, 858 1HB, Clifton, Bristol, United Kingdom | Amruter Iyer and Abhijay Jain | 15, Inglewood Road, London, Greater London, NW6 1QT, UK | 18.06.24 | Issued for Client Information. | N/A | Not applicable | 235.2023 | 101_DRG_A0.0 | N/A | N/A | | | | |
| | | | | 19.06.24 | Issued for Client Information. | N/A | Not applicable | | | | | | | | |
| | | | | 20.06.24 | Issued for Supplier's Information. | N/A | Not applicable | | | | | | | | |
| | | | | 17.07.24 | Issued for Client's Information. | N/A | Not applicable | | | | | | | | |
| | | | | 12.08.24 | Issued for Interior Designer's Info. | N/A | Not applicable | Project Title | Drawing Title | Project Status | Drawing Submission Date | | | | |
| | | | | 15.08.24 | Issued for Client's Information. | N/A | Not applicable | | | | | 15 Inglewood Road | Title sheet | Client Info | 15th August 2024 |
| | | | | | | | | | | | | | | | |

| Key | Room | Floor Area(m ²) |
|--------|---------|-----------------------------|
| BF-001 | Hallway | 15.8m ² |
| BF-002 | Storage | 0.72m ² |
| BF-003 | Nursery | 14.2m ² |
| BF-004 | Utility | 2.2m ² |
| BF-005 | Utility | 16.8m ² |
| | Total | 49.72m ² |

All drawings are presented in iso a2 with dimensions in [mm]
millimeters unless stated otherwise.
These drawings are indicative design intent, all dimensions must be
verified by the appointed site representative.

Do not scale from drawing.

101 A+D retain all rights to any version of this drawing regardless
of receipt of payment by the client.

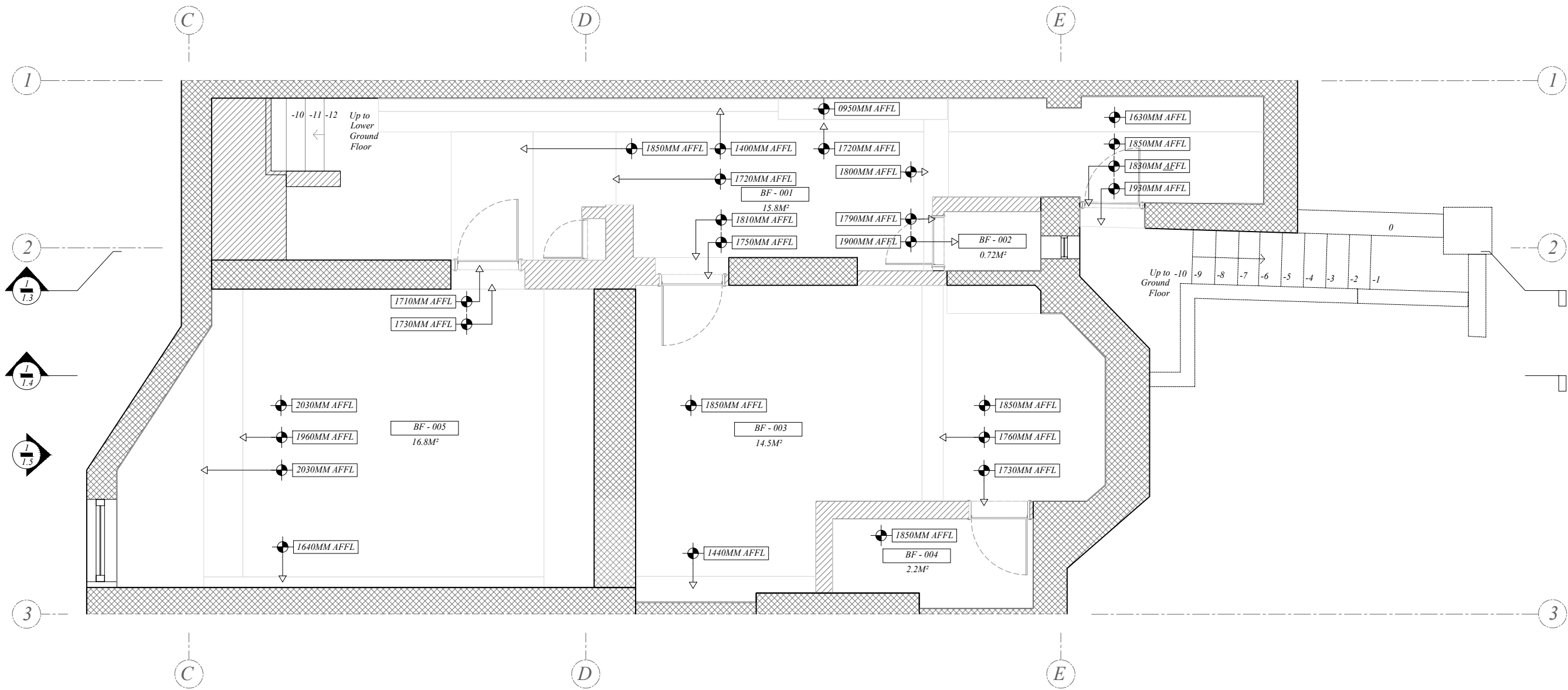

1

Planar Section

Existing Basement Plan

Scale : 1:50 at Iso.A2

Scale bar 1:50 @ a2 [unit of measurement = meters]

0

1

2

3

4

5

6



| 101 Architecture+Design 17-19 Berkeley Square, Squareworks, BS8 1HB, Clifton, Bristol, United Kingdom | Project Client | Project Address | Drawing Submissions | | | | Notes | Project Reference | Drawing Number. | Drawing Revision Status. | Drawing Scale. |
|---|-----------------------------------|--|---------------------|----------------------------------|-----|----------------|-------------------|------------------------|-----------------|--------------------------|----------------|
| | Amruter Iyer & Abhijay Jain | 15, Inglewood Road, London, Greater London, NW6 1QT, UK | 18.06.24 | Issued for Client Information. | N/A | Not applicable | | 235.2023 | 101_DRG_A1.0 | N/A | 1:50 @ A2 |
| | | | 19.06.24 | Issued for Client Information. | N/A | Not applicable | | | | | |
| | | | 15.08.24 | Issued for Client's Information. | N/A | Not applicable | | | | | |
| | | | | | | | | | | | |
| | | | | | | | Project Title | Drawing Title. | Project Status. | Drawing Submission Date. | |
| | | | | | | | 15 Inglewood Road | Existing Basement Plan | Client Info. | 15th August 2024 | |

| Key | Room | Floor Area(m ²) |
|--------|--------------|-----------------------------|
| GF-001 | Hallway | 8.2m ² |
| GF-002 | Lounge | 21.9m ² |
| GF-003 | Kitchen | 19.61m ² |
| GF-004 | Hallway | 4.3m ² |
| GF-005 | Toilet | 1.31m ² |
| GF-006 | Storage | 3.4m ² |
| GF-007 | Nursery | 15.05m ² |
| GF-008 | Storage | 1.15m ² |
| | Total | 74.92m² |

All drawings are presented in iso a2 with dimensions in [mm] millimeters unless stated otherwise.
These drawings are indicative design intent, all dimensions must be verified by the appointed site representative.

Do not scale from drawing.

101 A+D retain all rights to any version of this drawing regardless of receipt of payment by the client.

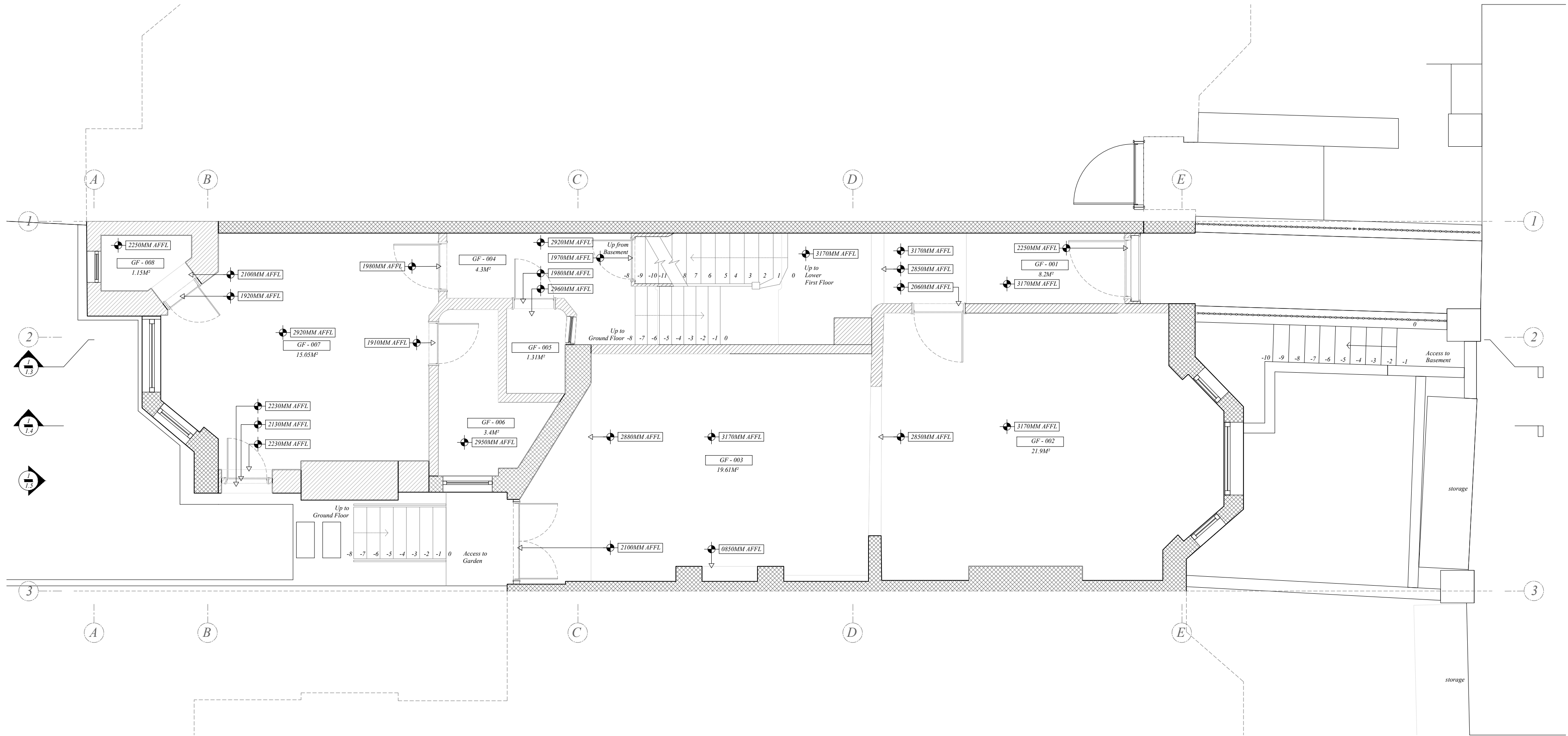

1

Planar Section

Existing Ground Floor Plan

Scale : 1:50 at iso.a2

Scale bar 1:50 @ a2 [unit of measurement = meters]

0

1

2

3

4

5

6



| 101 Architecture+Design 17-19 Berkeley Square, Squareworks, BS8 1HB, Clifton, Bristol, United Kingdom | Project Client | Project Address | Drawing Submissions | | | Notes | Project Reference | Drawing Number. | Drawing Revision Status. | Drawing Scale. |
|---|-----------------------------------|--|---------------------|----------------------------------|-----|-------|-------------------|----------------------------|--------------------------|--------------------------|
| | Amruter Iyer & Abhijay Jain | 15, Inglewood Road, London, Greater London, NW6 1QT, UK | 18.06.24 | Issued for Client Information. | N/A | | 235.2023 | 101_DRG_AI.1 | N/A | 1:50 @ A2 |
| | | | 19.06.24 | Issued for Client Information. | N/A | | Project Title | Drawing Title. | Project Status. | Drawing Submission Date. |
| | | | 15.08.24 | Issued for Client's Information. | N/A | | 15 Inglewood Road | Existing Ground Floor Plan | Client Info. | 15th August 2024 |
| | | | | | | | | | | |

| Key | Room | Floor Area(m ²) |
|--------|----------|-----------------------------|
| 1F-001 | Bedroom | 29.3m ² |
| 1F-002 | Hallway | 1.95m ² |
| 1F-003 | Storage | 4.9m ² |
| 1F-004 | Bathroom | 9.64m ² |
| 1F-005 | Bathroom | 5.75m ² |
| 1F-006 | Bedroom | 15.9m ² |
| | Total | 67.44m ² |

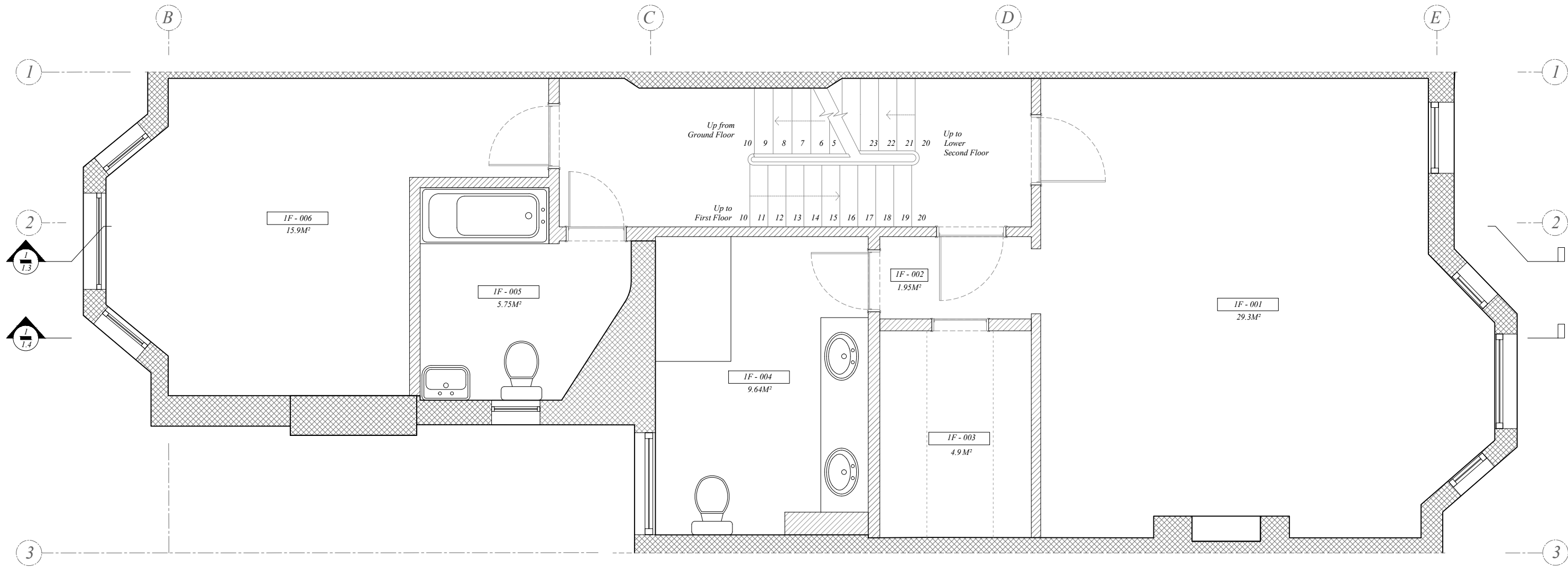

1 Planar Section
Existing First Floor Plan
Scale : 1:50 at iso.A2
Scale bar 1:50 @ a2 [unit of measurement = meters]

| Key | Room | Floor Area(m ²) |
|--------|----------|-----------------------------|
| 2F-001 | Bedroom | 25.2m ² |
| 2F-002 | Bedroom | 15.9m ² |
| 2F-003 | Hallway | 1.76m ² |
| 2F-004 | Bathroom | 5.75m ² |
| 2F-005 | Bedroom | 15.03m ² |
| | Total | 63.64m ² |

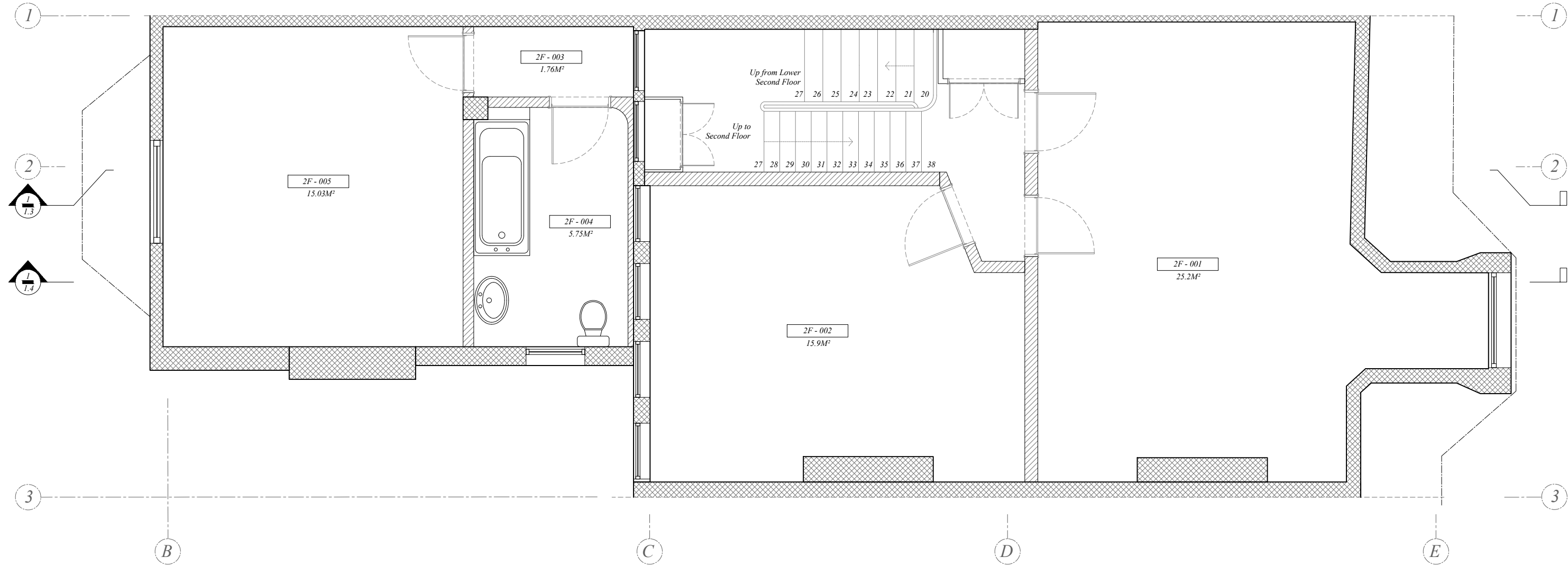

2 Planar Section
Existing Second Floor Plan
Scale : 1:50 at iso.A2
Scale bar 1:50 @ a2 [unit of measurement = meters]



| 101 Architecture+Design 17-19 Berkeley Square, Squareworks, BS8 1HB, Clifton, Bristol, United Kingdom | Project Client | Project Address | Drawing Submissions | | | Notes | Project Reference | Drawing Number. | Drawing Revision Status. | Drawing Scale. |
|---|-----------------------------------|--|---------------------|----------------------------------|-----|-------------------|------------------------------------|-----------------|--------------------------|--------------------------|
| | Amruter Iyer & Abhijay Jain | 15, Inglewood Road, London, Greater London, NW6 1QT, UK | 18.06.24 | Issued for Client Information. | N/A | Not applicable | 235.2023 | 101_DRG_AI.2 | N/A | 1:50 @ A2 |
| | | | 19.06.24 | Issued for Client Information. | N/A | Not applicable | | | | |
| | | | 15.08.24 | Issued for Client's Information. | N/A | Not applicable | | | | |
| | | | | | | | Project Title | Drawing Title. | Project Status. | Drawing Submission Date. |
| | | | | | | 15 Inglewood Road | Existing First & Second Floor Plan | Client Info. | 15th August 2024 | |

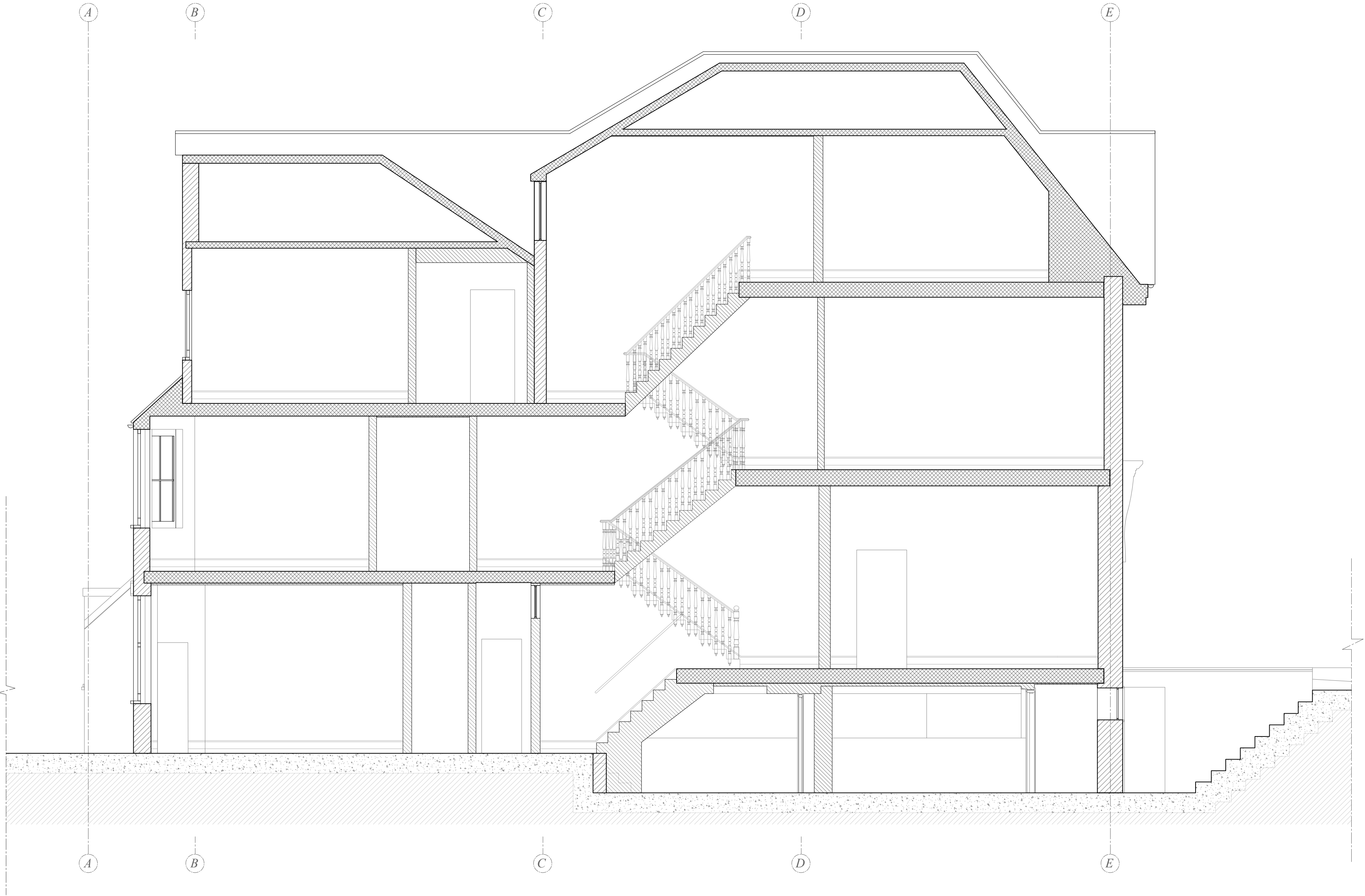

1 Section
Existing Section A
Scale bar 1:50 @ a2 [unit of measurement = meters]
Scale : 1:50 at isoA2



101 Architecture+Design
17-19 Berkeley Square,
Squareworks, BS8 1HB,
Clifton, Bristol, United
Kingdom

Project Client
Amruter Iyer
&
Abhijay Jain

Project Address
15, Inglewood Road,
London, Greater
London,
NW6 1QT, UK

Drawing Submissions
18.06.24 Issued for Client Information.
19.06.24 Issued for Client Information.
15.08.24 Issued for Client's Information.

N/A Not applicable
N/A Not applicable
N/A Not applicable

Notes

Project Reference

235.2023

Project Title

15 Inglewood Road

Drawing Number.

101_DRG_AI.3

Drawing Title.

Existing Section A

Drawing Revision Status.

N/A

Project Status.

Client Info.

Drawing Scale.

1:50 @ A2

Drawing Submission Date.

15th August 2024

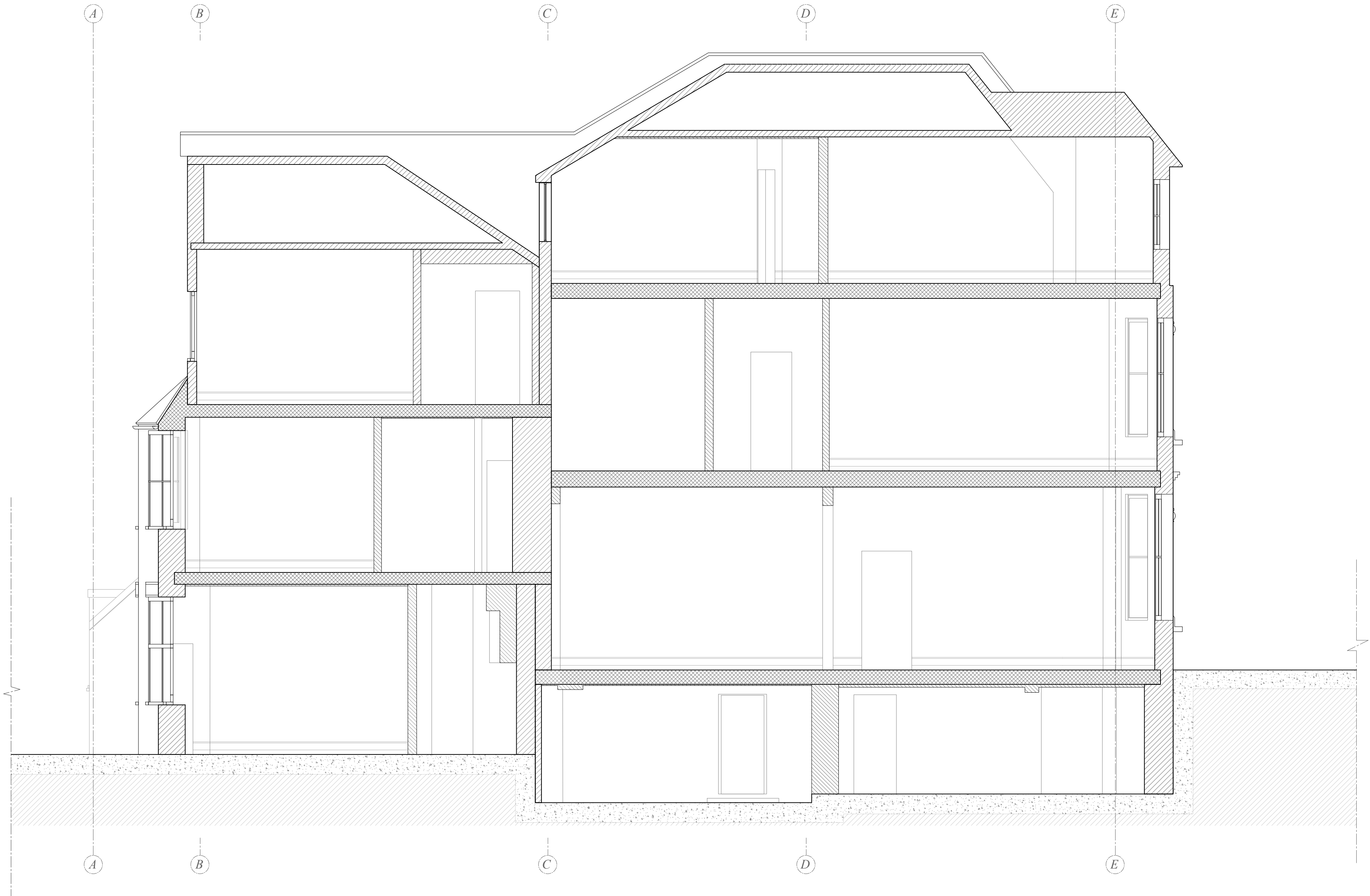

1

Section

Existing Section B

Scale : 1:50 at iso A2

Scale bar 1:50 @ a2 [unit of measurement = meters]

0

1

2

3

4

5

6



101 Architecture+Design
17-19 Berkeley Square,
Squareworks, BS8 1HB,
Clifton, Bristol, United
Kingdom

Project Client

Amruter Iyer
&
Abhijay Jain

Project Address

15, Inglewood Road,
London, Greater
London,
NW6 1QT, UK

| Drawing Submissions | | |
|---------------------|----------------------------------|--------------------|
| 18.06.24 | Issued for Client Information. | N/A Not applicable |
| 19.06.24 | Issued for Client Information. | N/A Not applicable |
| 15.08.24 | Issued for Client's Information. | N/A Not applicable |

Notes

Project Reference

235.2023

Project Title

15 Inglewood Road

Drawing Number.

101_DRG_AI.4

Drawing Title.

Existing Section B

Drawing Revision Status.

N/A

Project Status.

Client Info.

Drawing Scale.

1:50 @ A2

Drawing Submission Date.

15th August 2024

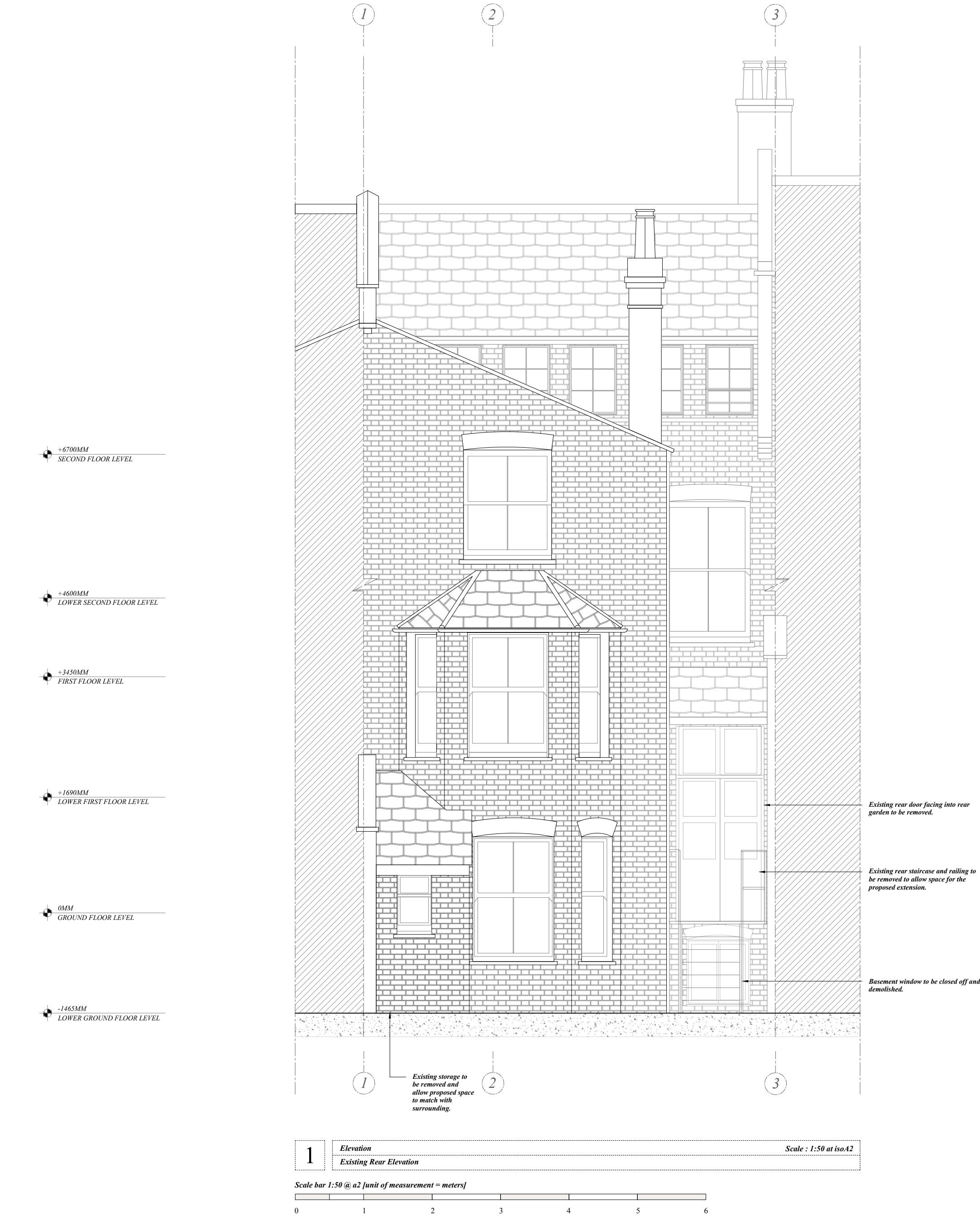

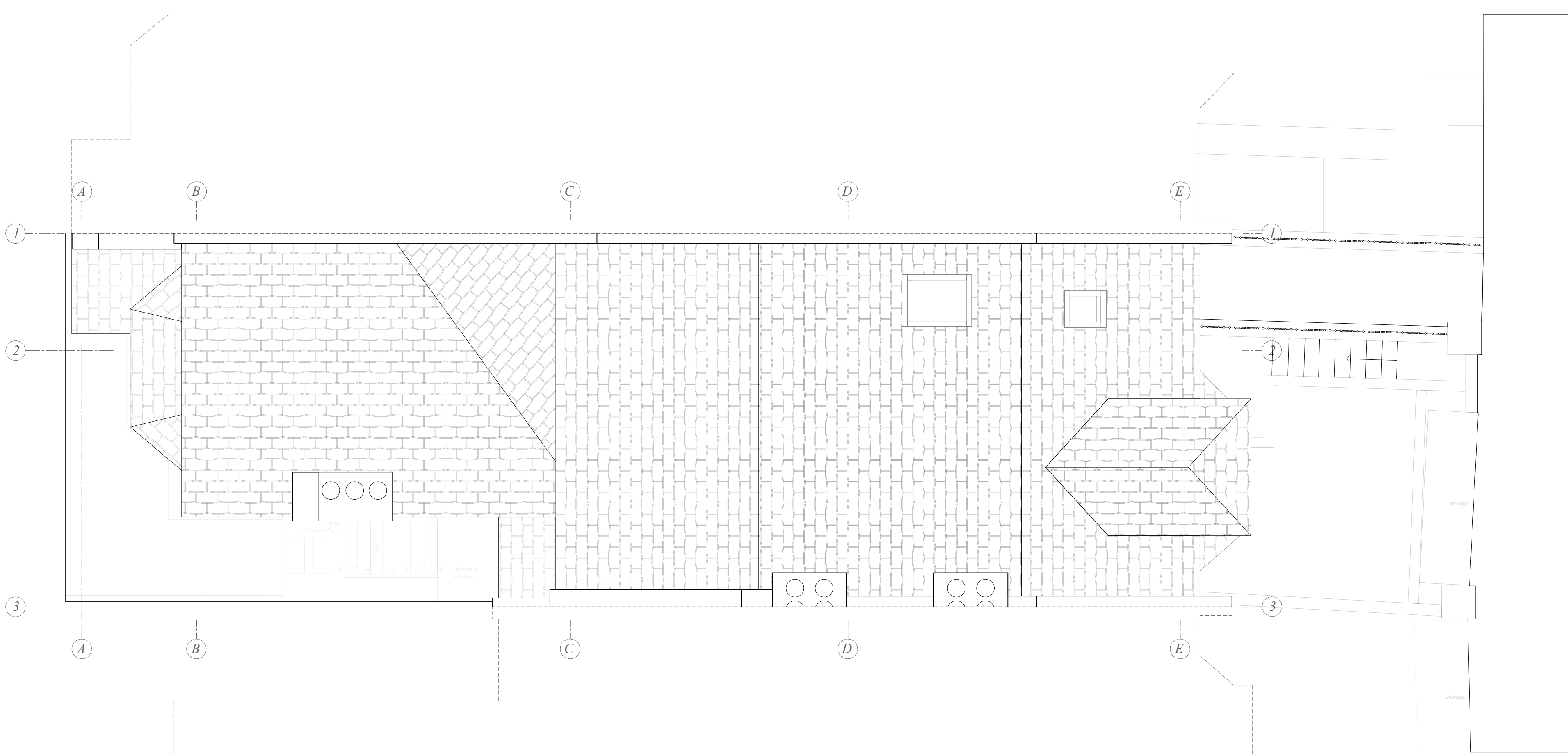

1

Plan View

Existing Roof Plan

Scale : 1:50 at Iso A2

Scale bar 1:50 @ a2 [unit of measurement = meters]

0

1

2

3

4

5

6



| | | | | | | | | | | |
|--|-----------------------------------|--|----------------------------|----------------------------------|-----|--------------|--------------------------|-----------------------|--------------------------------|--------------------------------|
| <div>101 Architecture+Design 17-19 Berkeley Square, Squareworks, BS8 1HB, Clifton, Bristol, United Kingdom</div> | Project Client | Project Address | Drawing Submissions | | | Notes | Project Reference | Drawing Number | Drawing Revision Status | Drawing Scale |
| | Amruter Iyer & Abhijay Jain | 15, Inglewood Road, London, Greater London, NW6 1QT, UK | 15.08.24 | Issued for Client's Information. | N/A | | 235.2023 | 101_DRG_A1.6 | N/A | 1:50 @ A2 |
| | | | | | | | Project Title | Drawing Title | Project Status | Drawing Submission Date |
| | | | | | | | 15 Inglewood Road | Existing Roof Plan | Client Info. | 15th August 2024 |

| Key | Room | Floor Area (m ²) |
|--------|--------------|------------------------------|
| BF-001 | Hallway | 10.17m ² |
| BF-002 | Storage | 0.72m ² |
| BF-003 | Laundry Room | 16.7m ² |
| BF-004 | Utility | 2.2m ² |
| BF-005 | Storage | 13.8m ² |
| BF-006 | Toilet | 2.4m ² |
| BF-007 | Corridor | 5.63m ² |
| | Total | 50.62m² |

*All drawings are presented in iso a2 with dimensions in [mm]
millimeters unless stated otherwise.*

*These drawings are indicative design intent, all dimensions must be
verified by the appointed site representative.*

Do not scale from drawing.

101 A+D retain all rights to any version of this drawing regardless of receipt of payment by the client.

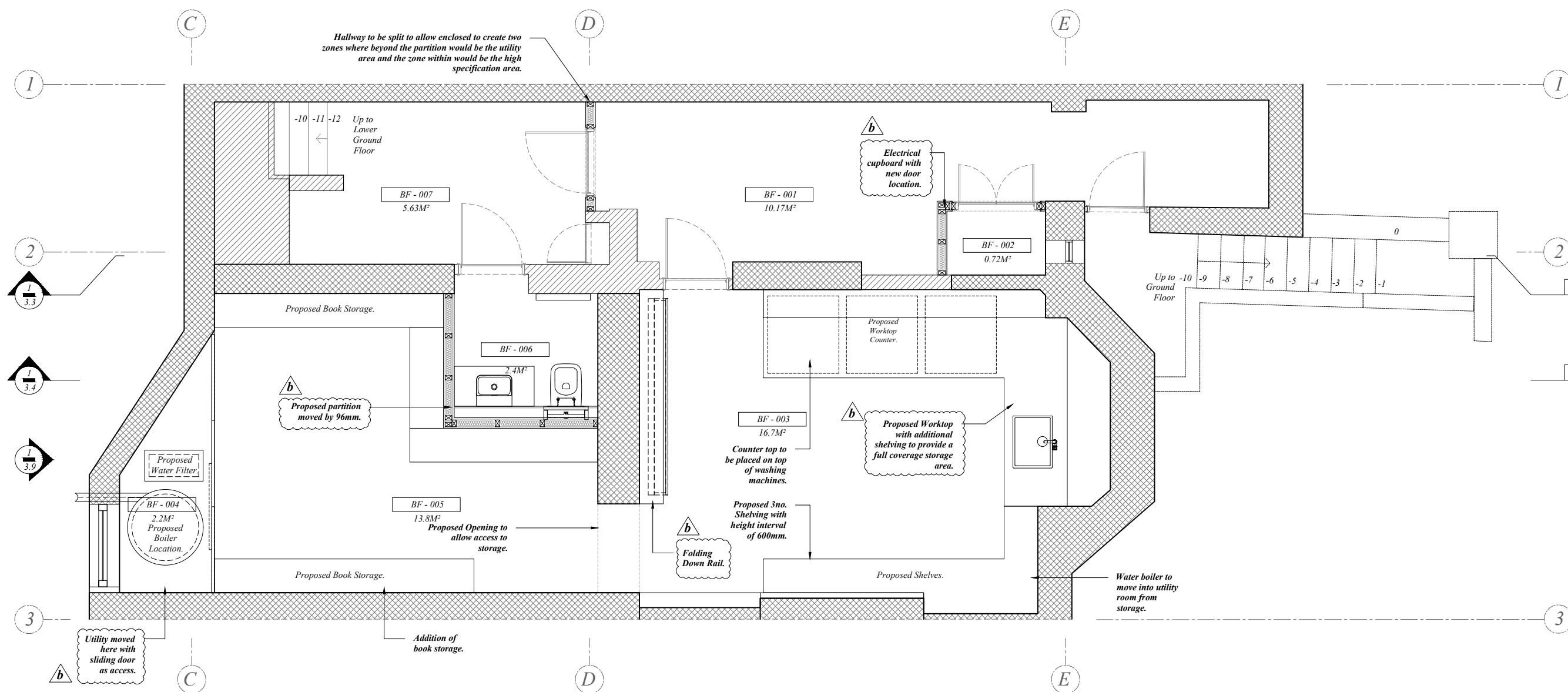

| | | |
|---|------------------------|-----------------------|
| 1 | Planar Section | Scale : 1:50 at isoA2 |
| | Proposed Basement Plan | |

Scale bar 1:50 @ a2 [unit of measurement = meters]



| | | | | | | | | | | | | |
|--|---|----------------------------------|--|---------------------|----------------------------------|-------------------|------------------------|-----------------------------------|--------------------------|--------------------------|----------------|-----------|
|   | 101 Architecture+Design 17-19 Berkeley Square, Squareworks, B5B 1HB, Clifton, Bristol, United Kingdom | Project Client | Project Address | Drawing Submissions | | | Notes | Project Reference | Drawing Number. | Drawing Revision Status. | Drawing Scale. | |
| | | Amruter Iyer Abhijay Jain | 15, Inglewood Road, London, Greater London, NW6 1QT, UK | 18.06.24 | Issued for Client Information. | N/A | | Not applicable | 235.2023 | 101_DRG_A3.0 | 'b' | 1:50 @ A2 |
| | | | | 19.06.24 | Issued for Client Information. | N/A | | Not applicable | | | | |
| | | | | 17.07.24 | Issued for Client's Information. | 'a' | | Updated as per client's comments. | | | | |
| | | | | 15.08.24 | Issued for Client's Information. | 'b' | | Updated as per client's comments. | | | | |
| | | | | | | | | | | | | |
| | | | | | | Project Title | Drawing Title. | Project Status. | Drawing Submission Date. | | | |
| | | | | | | 15 Inglewood Road | Proposed Basement Plan | Client Info. | 15th August 2024 | | | |

| Key | Room | Floor Area(m ²) |
|--------|-------------|-----------------------------|
| GF-001 | Hallway | 10.6m ² |
| GF-002 | Lounge | 37.7m ² |
| GF-003 | Hallway | 5.15m ² |
| GF-004 | Dining Room | 28.55m ² |
| | Total | 82m ² |

All drawings are presented in iso a2 with dimensions in [mm]
millimeters unless stated otherwise.
These drawings are indicative design intent, all dimensions must be
verified by the appointed site representative.

Do not scale from drawing.

101 A+D retain all rights to any version of this drawing regardless
of receipt of payment by the client.

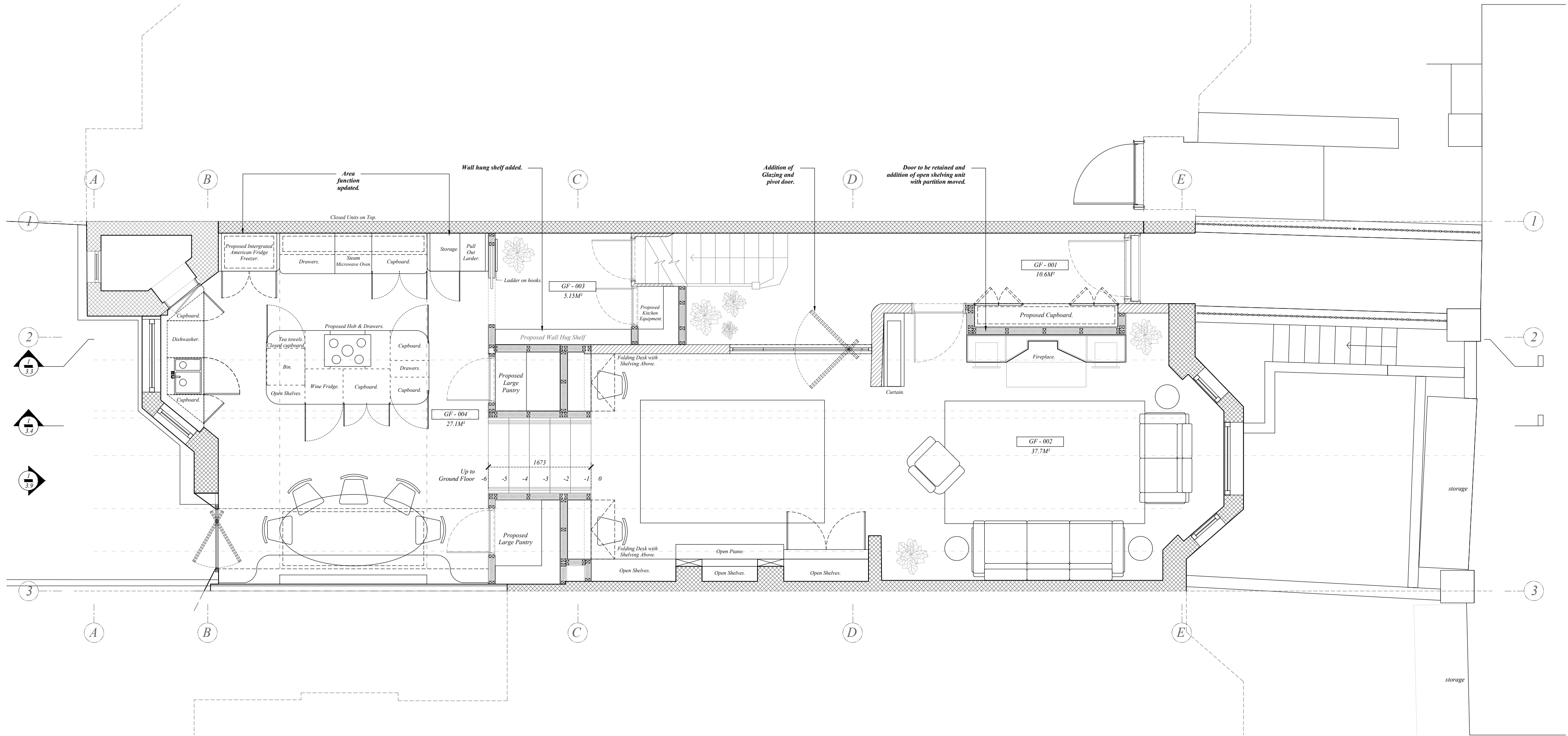

1

Planar Section

Proposed Ground Floor Plan

Scale : 1:50 at iso A2

Scale bar 1:50 @ a2 [unit of measurement = meters]

0

1

2

3

4

5

6



| 101 Architecture+Design 17-19 Berkeley Square, Squareworks, BS8 1HB, Clifton, Bristol, United Kingdom | Project Client | Project Address | Drawing Submissions | | | Notes | Project Reference | Drawing Number. | Drawing Revision Status. | Drawing Scale. |
|---|-----------------------------------|--|---------------------|----------------------------------|-----|-------|-------------------|----------------------------|--------------------------|--------------------------|
| | Amruter Iyer & Abhijay Jain | 15, Inglewood Road, London, Greater London, NW6 1QT, UK | 18.06.24 | Issued for Client Information. | N/A | | 235.2023 | 101_DRG_A3.1 | N/A | 1:50 @ A2 |
| | | | 19.06.24 | Issued for Client Information. | N/A | | Project Title | Drawing Title. | Project Status. | Drawing Submission Date. |
| | | | 15.08.24 | Issued for Client's Information. | N/A | | 15 Inglewood Road | Proposed Ground Floor Plan | Client Info. | 15th August 2024 |
| | | | | | | | | | | |

| Key | Room | Floor Area (m ²) |
|--------|----------|------------------------------|
| 1F-001 | Bedroom | 29.3m ² |
| 1F-002 | Closet | 8.8m ² |
| 1F-003 | Bathroom | 8.1m ² |
| 1F-004 | Bathroom | 3.81m ² |
| 1F-005 | Bedroom | 17.84m ² |
| | Total | 68.85m ² |

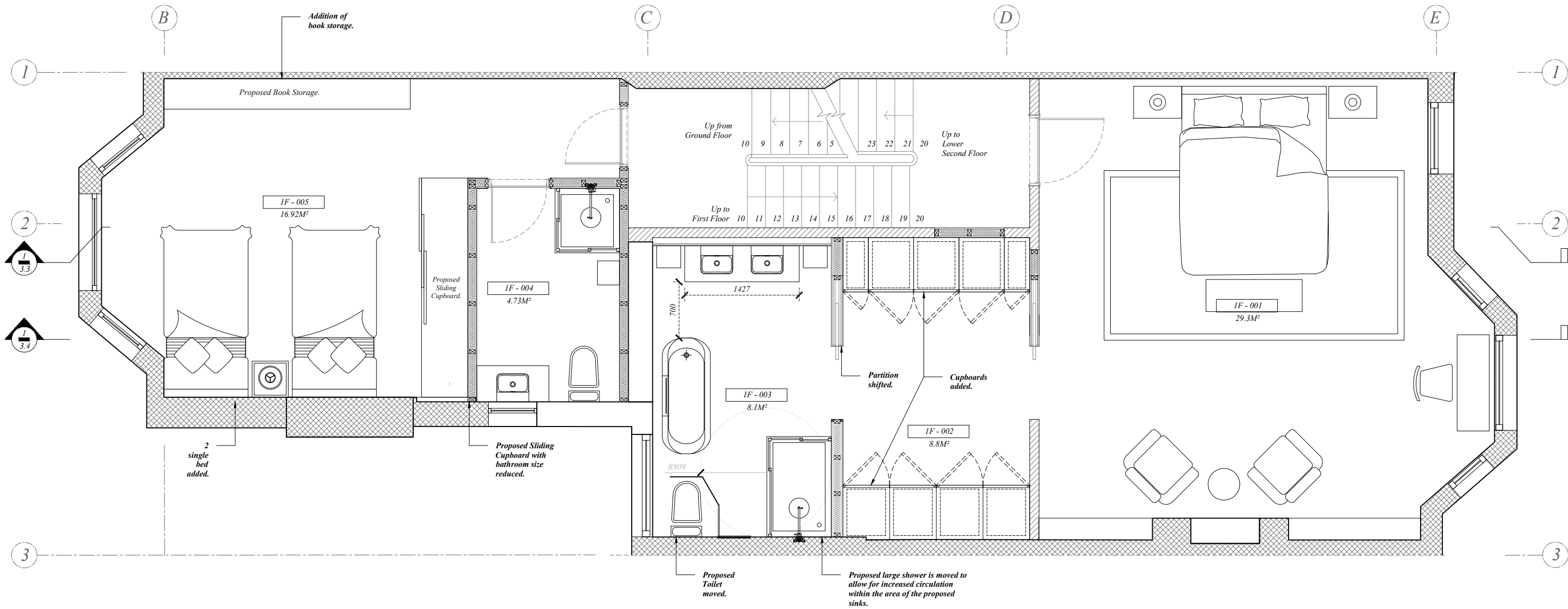

1 Planar Section
Proposed First Floor Plan

Scale : 1:50 at iso.A2



| Key | Room | Floor Area (m ²) |
|---------|---------------|------------------------------|
| 2F-001 | Bedroom | 15.8m ² |
| 2F-002 | Bedroom | 15.9m ² |
| Omitted | Hallway | Omitted. |
| 2F-004 | Bathroom | 4.3m ² |
| 2F-003 | Bedroom | 18.24m ² |
| 2F-006 | Changing Room | 3.1m ² |
| 2F-007 | Bathroom | 4.25m ² |
| | Total | 61.59m ² |

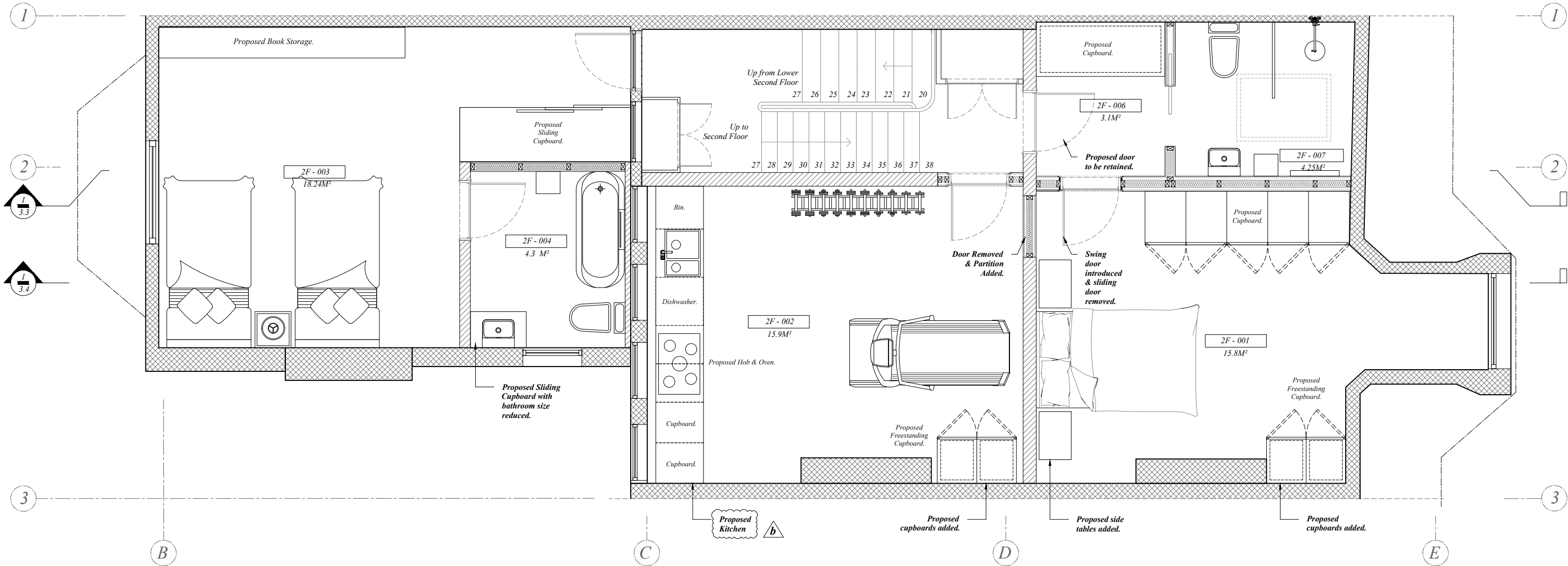

2 Planar Section
Proposed Second Floor Plan

Scale : 1:50 at iso.A2



| Project Client | Project Address | Drawing Submissions | Notes | Project Reference | Drawing Number. | Drawing Revision Status. | Drawing Scale. |
|---|--|--|-------|--|---|--|---|
| 101 Architecture+Design 17-19 Berkeley Square, Squareworks, BS8 1HB, Clifton, Bristol, United Kingdom | 15, Inglewood Road, London, Greater London, NW6 1QT, UK | 18.06.24 Issued for Client Information. N/A Not applicable 19.06.24 Issued for Client Information. N/A Not applicable 17.07.24 Issued for Client's Information. 'a' Updated as per client's comments. 15.08.24 Issued for Client's Information. 'b' Updated as per client's comments. | | 235.2023 Project Title 15 Inglewood Road | 101_DRG_A3.2 Drawing Title. Proposed First & Second Floor Plan | 'b' Project Status. Client Info. | 1:50 @ A2 Drawing Submission Date. 15th August 2024 |

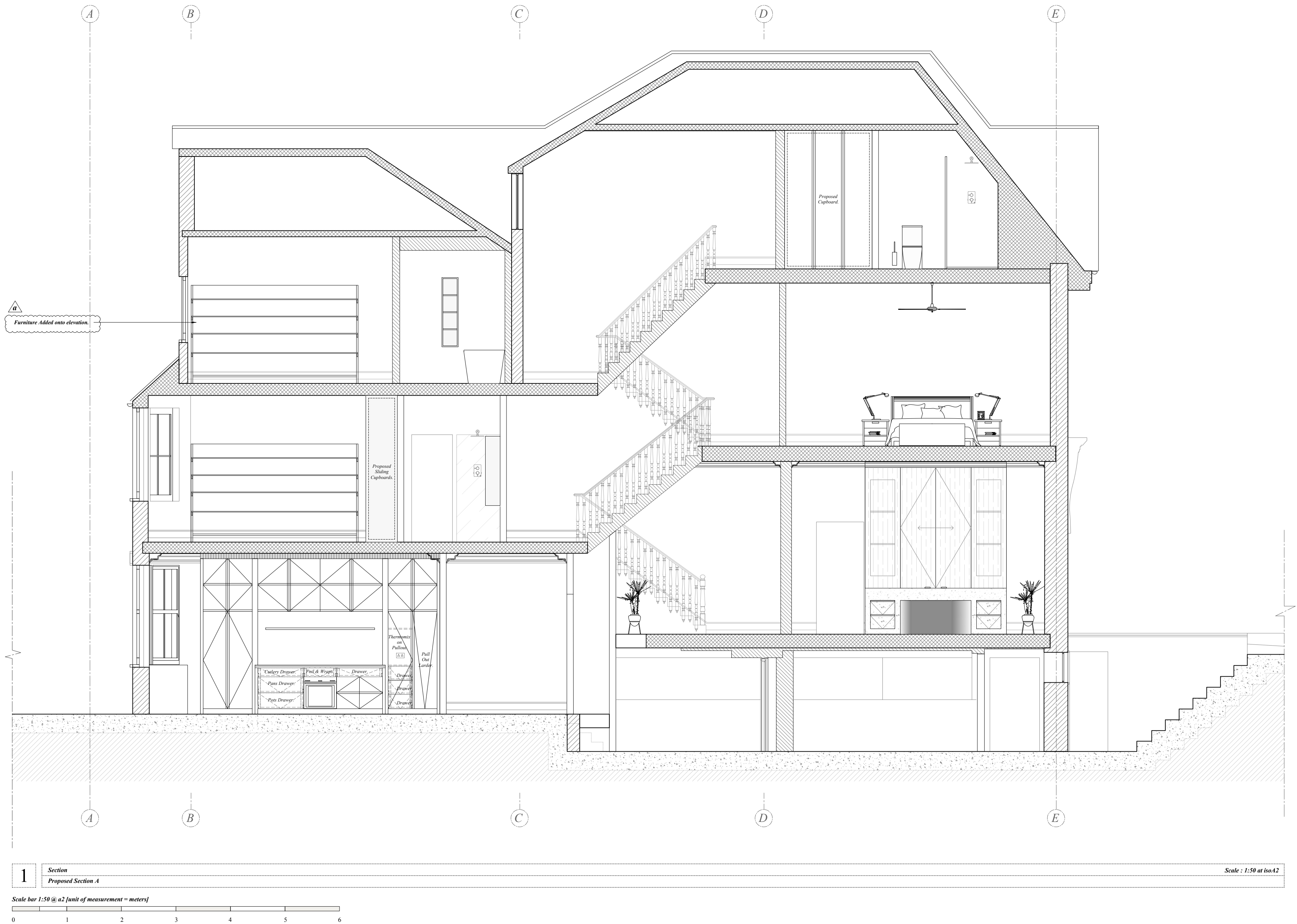

101 A+D retain all rights to any version of this drawing regardless of receipt of payment by the client.





1 Elevation Proposed Rear Elevation Scale : 1:50 at isoA2

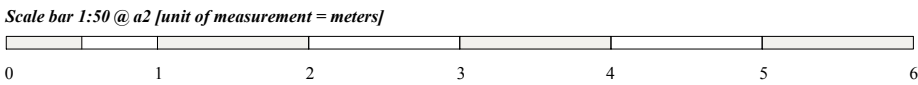

| 101 Architecture+Design 17-19 Berkeley Square, Squareworks, BS8 1HB, Clifton, Bristol, United Kingdom | Project Client | Project Address | Drawing Submissions | | | Notes | Project Reference | Drawing Number. | Drawing Revision Status. | Drawing Scale. |
|---|-----------------------------------|--|---------------------|----------------------------------|-----|-------|-------------------|-------------------------|--------------------------|--------------------------|
| | Amruter Iyer & Abhijay Jain | 15, Inglewood Road, London, Greater London, NW6 1QT, UK | 18.06.24 | Issued for Client Information. | N/A | | 235.2023 | 101_DRG_A3.9 | N/A | 1:50 @ A2 |
| | | | 19.06.24 | Issued for Client Information. | N/A | | Project Title | Drawing Title. | Project Status. | Drawing Submission Date. |
| | | | 15.08.24 | Issued for Client's Information. | N/A | | 15 Inglewood Road | Proposed Rear Elevation | Client Info. | 15th August 2024 |
| | | | | | | | | | | |

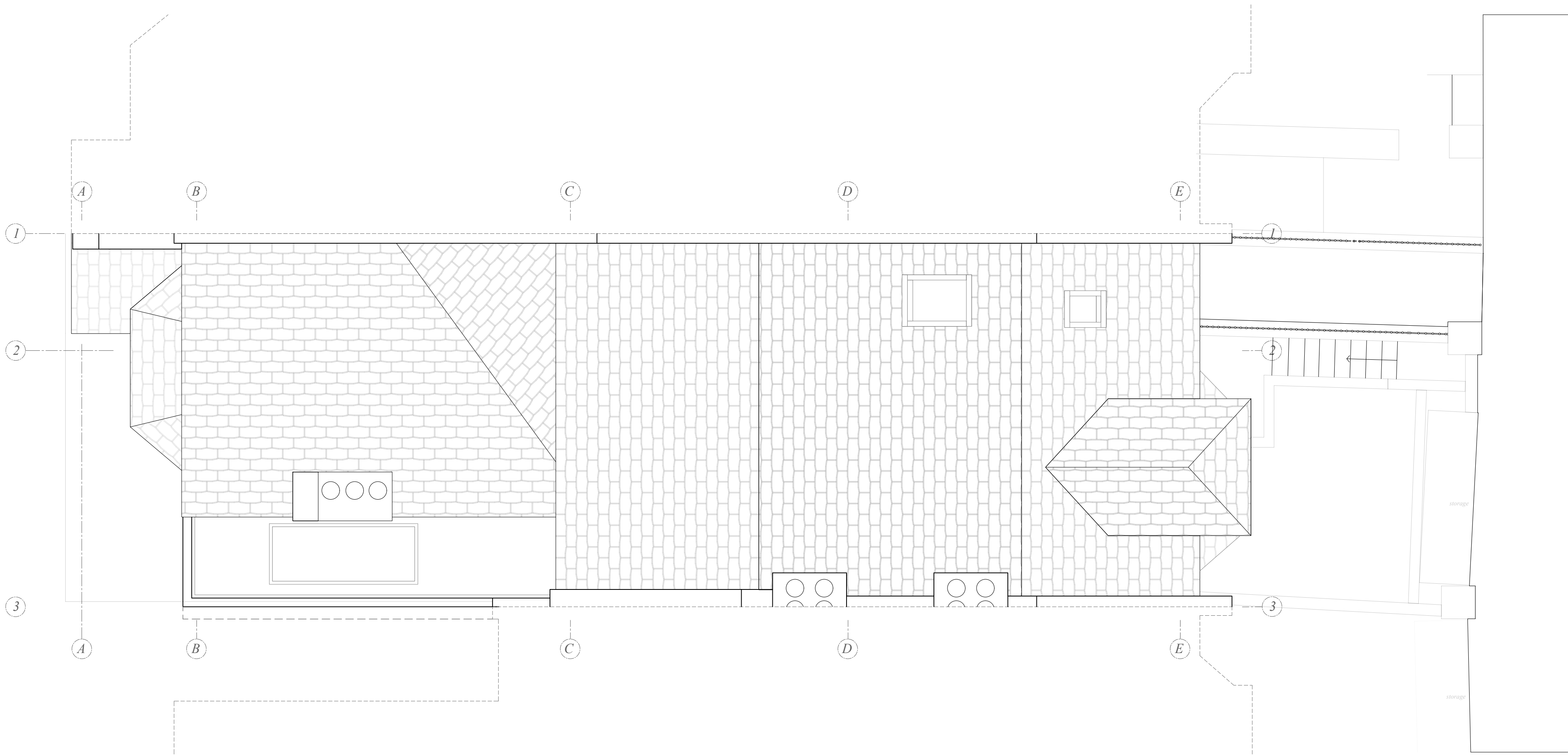

1

Plan View

Proposed Roof Plan

Scale : 1:50 at iso A2

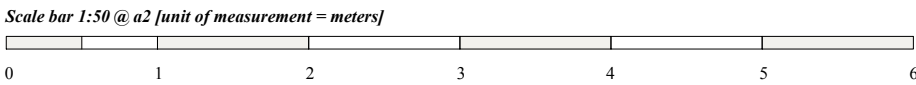

| <div>101 Architecture+Design 17-19 Berkeley Square, Squareworks, BS8 1HB, Clifton, Bristol, United Kingdom</div> | Project Client | Project Address | Drawing Submissions | | | Notes | Project Reference | Drawing Number. | Drawing Revision Status. | Drawing Scale. |
|--|-----------------------------------|--|---------------------|----------------------------------|-----|-------|-------------------|--------------------|--------------------------|--------------------------|
| | Amruter Iyer & Abhijay Jain | 15, Inglewood Road, London, Greater London, NW6 1QT, UK | 15.08.24 | Issued for Client's Information. | N/A | | 235.2023 | 101_DRG_A3.10 | N/A | 1:50 @ A2 |
| | | | | | | | Project Title | Drawing Title. | Project Status. | Drawing Submission Date. |
| | | | | | | | 15 Inglewood Road | Proposed Roof Plan | Client Info. | 15th August 2024 |