



© Architon LLP 2014

This drawing is the property of Architon LLP and must not be divulged to anyone, copied or reproduced, or used for marketing, advertising or promotional purposes without the express written permission of Architon LLP.

All dimensions are to be checked on site and not scaled from this drawing. Contractors must verify all dimensions on site before setting out, commencing work or preparing shop drawings. Any discrepancies on this drawing with other contract documentation to be reported immediately for clarification.

Notes

AREA ADDED TO SCOPE TO SUIT BWIC WITH SERVICES PROPOSAL; WORKS TO H/L SUSPENDED CEILINGS

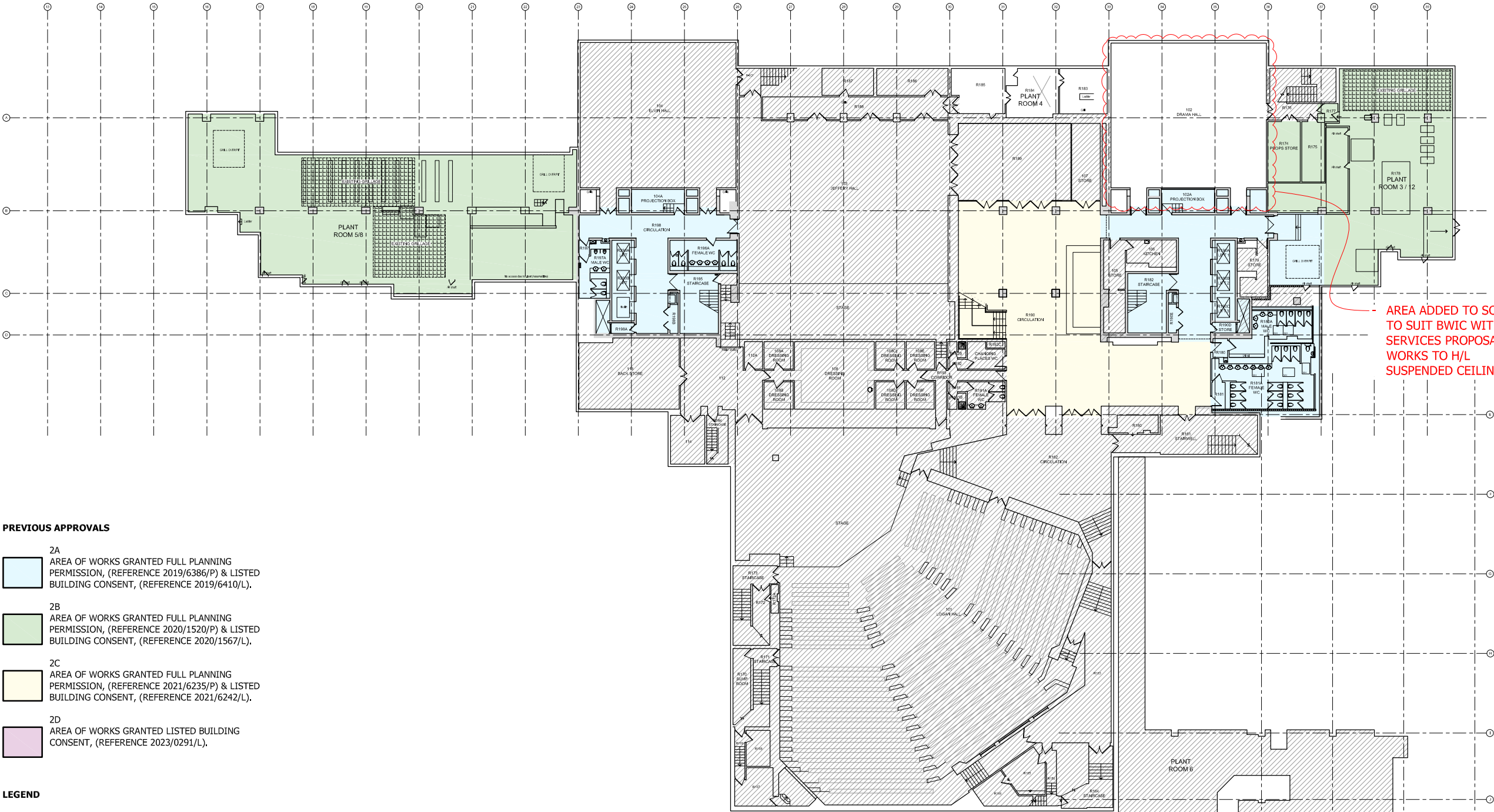

PREVIOUS APPROVALS

- 2A  
AREA OF WORKS GRANTED FULL PLANNING PERMISSION, (REFERENCE 2019/6386/P) & LISTED BUILDING CONSENT, (REFERENCE 2019/6410/L).
- 2B  
AREA OF WORKS GRANTED FULL PLANNING PERMISSION, (REFERENCE 2020/1520/P) & LISTED BUILDING CONSENT, (REFERENCE 2020/1567/L).
- 2C  
AREA OF WORKS GRANTED FULL PLANNING PERMISSION, (REFERENCE 2021/6235/P) & LISTED BUILDING CONSENT, (REFERENCE 2021/6242/L).
- 2D  
AREA OF WORKS GRANTED LISTED BUILDING CONSENT, (REFERENCE 2023/0291/L).

LEGEND

- AREA OUTSIDE SCOPE OF WORKS, EXCEPT FOR MAKING GOOD WHERE DISTURBED
- EXISTING CONCRETE WALL / COLUMN

1 LEVEL 1  
PLAN - AS EXISTING 1:200



|    |   |            |
|----|---|------------|
| P1 | PLANNING ISSUE - TO CAPTURE MINOR AMENDMENTS / DEVELOPMENTS TO PREVIOUSLY APPROVED DRAWINGS | 10.06.2024 |
|----|---|------------|

| Rev | Description | Date |
|-----|-------------|------|
|-----|-------------|------|

overbury Client

Job title  
University College London  
Institute of Education  
Phase 2  
20 Bedford Way, WC1H 0AL

Drawing title  
Level 1  
Plan - As Existing

| Scale     | Date   | Drawn |
|-----------|--------|-------|
| 1:200 @A1 | June24 | MJR   |

ARCHITON LLP

CHARTERED ARCHITECTS - DESIGN  
PLANNING CONSULTANTS - DEVELOPMENT  
BUILDING COST MANAGEMENT

UPPER DECK 17A WEST STREET EPSOM KT18 7RL  
TEL:01372 745600 FAX:01372 745016 Email:info@architon.com

|                               |   |
|-------------------------------|---|
| Drawing No<br>3147-P8-2101 P1 | ARCHITON LLP<br>certified to:<br>BS EN ISO 9001<br>BS EN ISO 14001<br>IIP Accreditation |
|-------------------------------|---|



© Architon LLP 2014

This drawing is the property of Architon LLP and must not be divulged to anyone, copied or reproduced, or used for marketing, advertising or promotional purposes without the express written permission of Architon LLP.

All dimensions are to be checked on site and not scaled from this drawing. Contractors must verify all dimensions on site before setting out, commencing work or preparing shop drawings. Any discrepancies on this drawing with other contract documentation to be reported immediately for clarification.

Notes

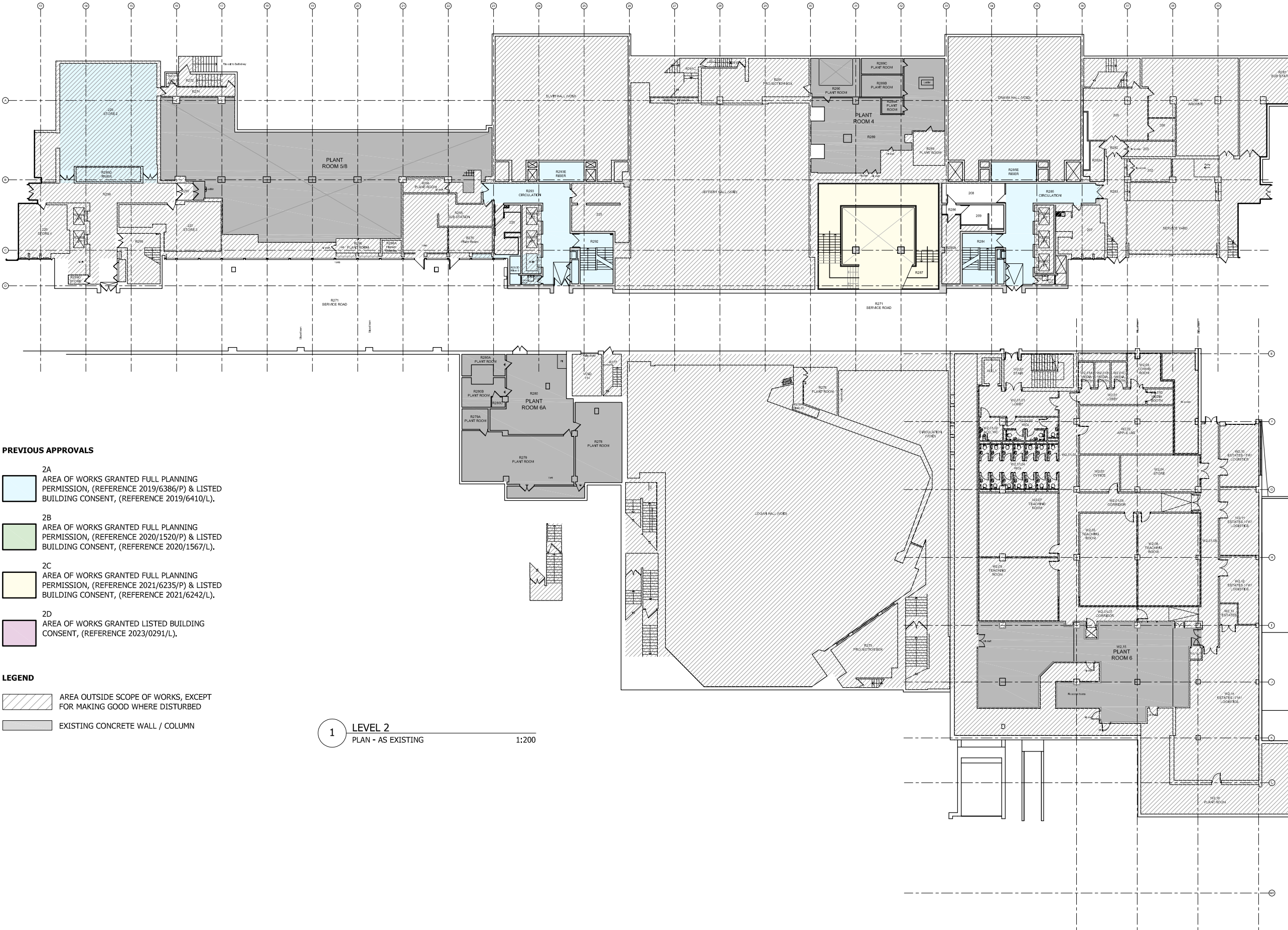

PREVIOUS APPROVALS

- 2A  
AREA OF WORKS GRANTED FULL PLANNING PERMISSION, (REFERENCE 2019/6386/P) & LISTED BUILDING CONSENT, (REFERENCE 2019/6410/L).
- 2B  
AREA OF WORKS GRANTED FULL PLANNING PERMISSION, (REFERENCE 2020/1520/P) & LISTED BUILDING CONSENT, (REFERENCE 2020/1567/L).
- 2C  
AREA OF WORKS GRANTED FULL PLANNING PERMISSION, (REFERENCE 2021/6235/P) & LISTED BUILDING CONSENT, (REFERENCE 2021/6242/L).
- 2D  
AREA OF WORKS GRANTED LISTED BUILDING CONSENT, (REFERENCE 2023/0291/L).

LEGEND

- AREA OUTSIDE SCOPE OF WORKS, EXCEPT FOR MAKING GOOD WHERE DISTURBED
- EXISTING CONCRETE WALL / COLUMN

1 LEVEL 2  
PLAN - AS EXISTING 1:200



|    |   |            |
|----|---|------------|
| P1 | PLANNING ISSUE - TO CAPTURE MINOR AMENDMENTS / DEVELOPMENTS TO PREVIOUSLY APPROVED DRAWINGS | 10.06.2024 |
|----|---|------------|

|     |             |      |
|-----|-------------|------|
| Rev | Description | Date |
|-----|-------------|------|

overbury

Client

Job title  
University College London  
Institute of Education  
Phase 2  
20 Bedford Way, WC1H 0AL

Drawing title  
Level 2  
Plan - As Existing

|           |         |       |
|-----------|---------|-------|
| Scale     | Date    | Drawn |
| 1:200 @A1 | June 24 | MJR   |

ARCHITON LLP

CHARTERED ARCHITECTS - DESIGN  
PLANNING CONSULTANTS - DEVELOPMENT  
BUILDING COST MANAGEMENT

UPPER DECK 17A WEST STREET EPSOM KT18 7RL  
TEL:01372 745600  
Email:info@architon.com

|                 |   |
|-----------------|---|
| Drawing No      | ARCHITON LLP<br>certified to:<br>BS EN ISO 9001<br>BS EN ISO 14001<br>IIP Accreditation |
| 3147-P8-2201 P1 |   |



© Architon LLP 2014

This drawing is the property of Architon LLP and must not be divulged to anyone, copied or reproduced, or used for marketing, advertising or promotional purposes without the express written permission of Architon LLP.

All dimensions are to be checked on site and not scaled from this drawing. Contractors must verify all dimensions on site before setting out, commencing work or preparing shop drawings. Any discrepancies on this drawing with other contract documentation to be reported immediately for clarification.

Notes

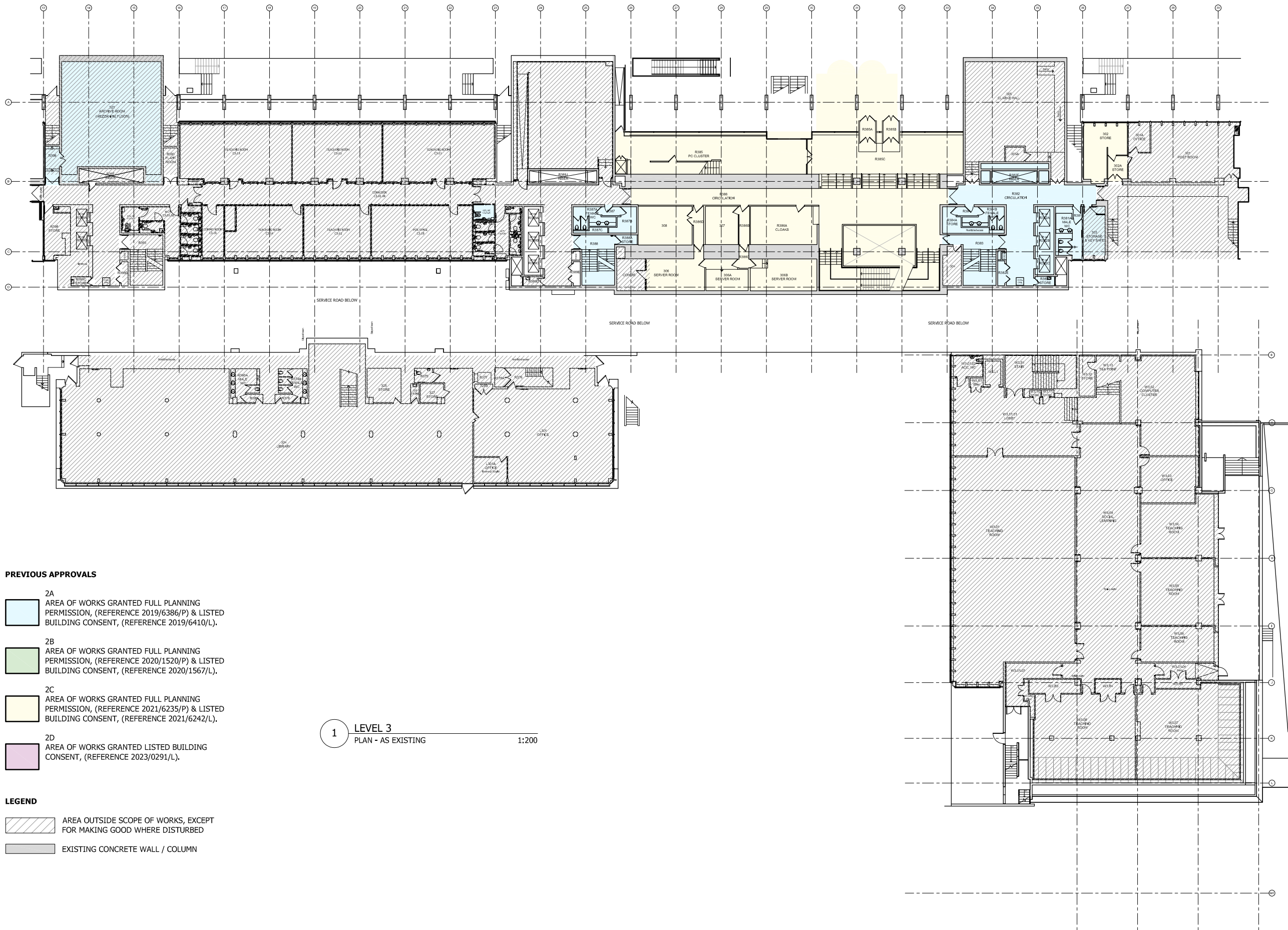

PREVIOUS APPROVALS

- 2A  
AREA OF WORKS GRANTED FULL PLANNING PERMISSION, (REFERENCE 2019/6386/P) & LISTED BUILDING CONSENT, (REFERENCE 2019/6410/L).
- 2B  
AREA OF WORKS GRANTED FULL PLANNING PERMISSION, (REFERENCE 2020/1520/P) & LISTED BUILDING CONSENT, (REFERENCE 2020/1567/L).
- 2C  
AREA OF WORKS GRANTED FULL PLANNING PERMISSION, (REFERENCE 2021/6235/P) & LISTED BUILDING CONSENT, (REFERENCE 2021/6242/L).
- 2D  
AREA OF WORKS GRANTED LISTED BUILDING CONSENT, (REFERENCE 2023/0291/L).

LEGEND

- AREA OUTSIDE SCOPE OF WORKS, EXCEPT FOR MAKING GOOD WHERE DISTURBED
- EXISTING CONCRETE WALL / COLUMN

1 LEVEL 3  
PLAN - AS EXISTING 1:200

|    |   |            |
|----|---|------------|
| P1 | PLANNING ISSUE - TO CAPTURE MINOR AMENDMENTS / DEVELOPMENTS TO PREVIOUSLY APPROVED DRAWINGS | 10.06.2024 |
|----|---|------------|

| Rev | Description | Date |
|-----|-------------|------|
|-----|-------------|------|



Job title  
University College London  
Institute of Education  
Phase 2  
20 Bedford Way, WC1H 0AL

Drawing title  
Level 3  
Plan - As Existing

| Scale     | Date    | Drawn |
|-----------|---------|-------|
| 1:200 @A1 | June 24 | MJR   |

ARCHITON LLP  
CHARTERED ARCHITECTS · DESIGN · PLANNING CONSULTANTS · DEVELOPMENT · BUILDING COST MANAGEMENT  
UPPER DECK 17A WEST STREET EPSOM KT18 7RL  
TEL:01372 745600 Email:info@architon.com

Drawing No  
3147-P8-2301 P1

ARCHITON LLP  
certified to:  
BS EN ISO 9001  
BS EN ISO 14001  
IIP Accreditation







© Architon LLP 2014

This drawing is the property of Architon LLP and must not be divulged to anyone, copied or reproduced, or used for marketing, advertising or promotional purposes without the express written permission of Architon LLP.

All dimensions are to be checked on site and not scaled from this drawing. Contractors must verify all dimensions on site before setting out, commencing work or preparing shop drawings. Any discrepancies on this drawing with other contract documentation to be reported immediately for clarification.

Notes

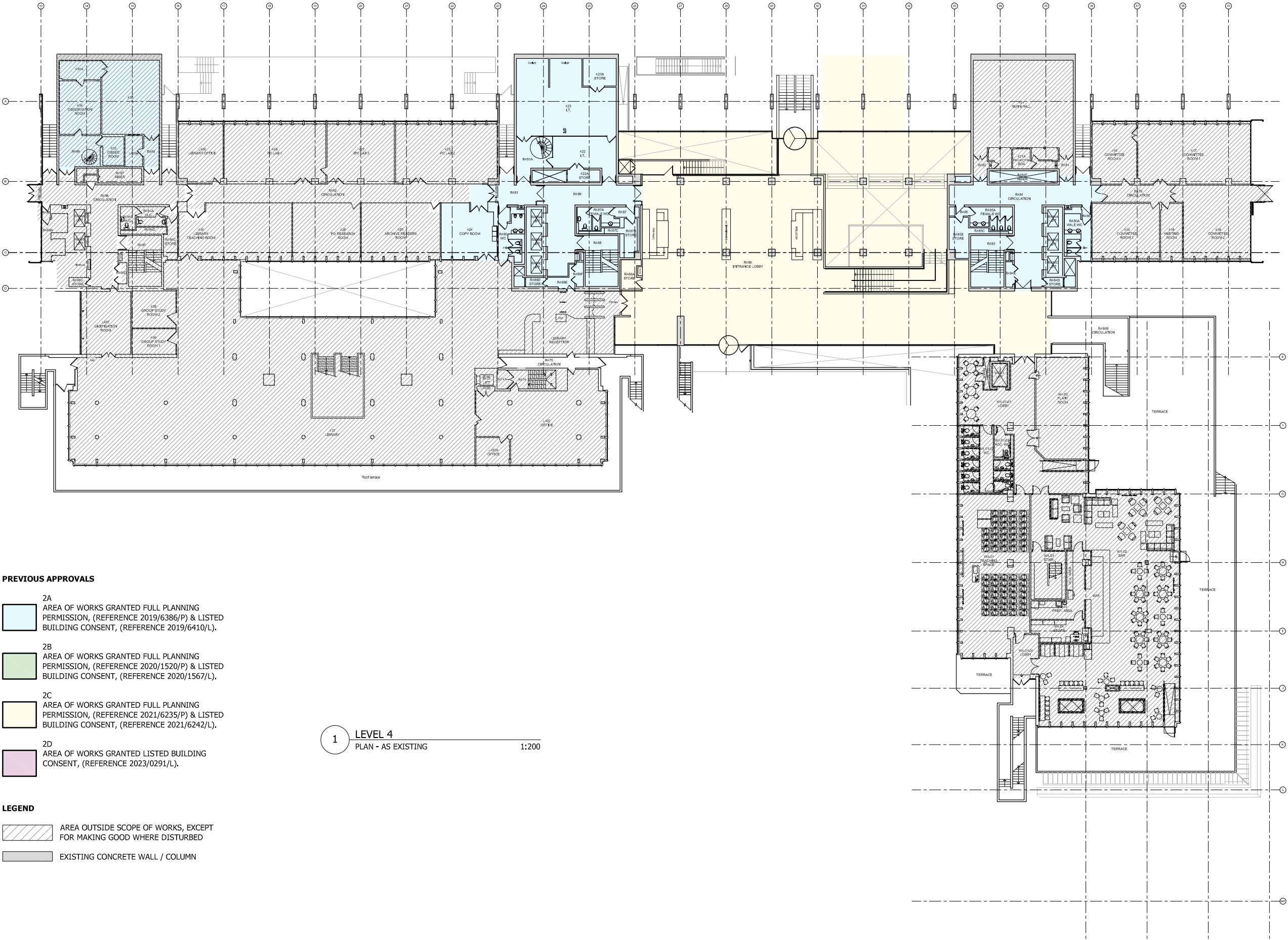

PREVIOUS APPROVALS

- 2A  
AREA OF WORKS GRANTED FULL PLANNING PERMISSION, (REFERENCE 2019/6386/P) & LISTED BUILDING CONSENT, (REFERENCE 2019/6410/L).
- 2B  
AREA OF WORKS GRANTED FULL PLANNING PERMISSION, (REFERENCE 2020/1520/P) & LISTED BUILDING CONSENT, (REFERENCE 2020/1567/L).
- 2C  
AREA OF WORKS GRANTED FULL PLANNING PERMISSION, (REFERENCE 2021/6235/P) & LISTED BUILDING CONSENT, (REFERENCE 2021/6242/L).
- 2D  
AREA OF WORKS GRANTED LISTED BUILDING CONSENT, (REFERENCE 2023/0291/L).

LEGEND

- AREA OUTSIDE SCOPE OF WORKS, EXCEPT FOR MAKING GOOD WHERE DISTURBED
- EXISTING CONCRETE WALL / COLUMN

1 LEVEL 4  
PLAN - AS EXISTING 1:200

|    |   |            |
|----|---|------------|
| P1 | PLANNING ISSUE - TO CAPTURE MINOR AMENDMENTS / DEVELOPMENTS TO PREVIOUSLY APPROVED DRAWINGS | 10.06.2024 |
|----|---|------------|

| Rev | Description | Date |
|-----|-------------|------|
|-----|-------------|------|



Job title  
University College London  
Institute of Education  
Phase 2  
20 Bedford Way, WC1H 0AL

Drawing title  
Level 4  
Plan - As Existing

| Scale     | Date    | Drawn |
|-----------|---------|-------|
| 1:200 @A1 | June 24 | MJR   |

ARCHITON LLP

CHARTERED ARCHITECTS - DESIGN  
PLANNING CONSULTANTS - DEVELOPMENT  
BUILDING COST MANAGEMENT

UPPER DECK 17A WEST STREET EPSOM KT18 7RL  
TEL:01372 745600  
Email:info@architon.com

|                               |   |
|-------------------------------|---|
| Drawing No<br>3147-P8-2401 P1 | ARCHITON LLP<br>certified to:<br>BS EN ISO 9001<br>BS EN ISO 14001<br>IIP Accreditation |
|-------------------------------|---|





© Architon LLP 2014

This drawing is the property of Architon LLP and must not be divulged to anyone, copied or reproduced, or used for marketing, advertising or promotional purposes without the express written permission of Architon LLP.

All dimensions are to be checked on site and not scaled from this drawing. Contractors must verify all dimensions on site before setting out, commencing work or preparing shop drawings. Any discrepancies on this drawing with other contract documentation to be reported immediately for clarification.

Notes

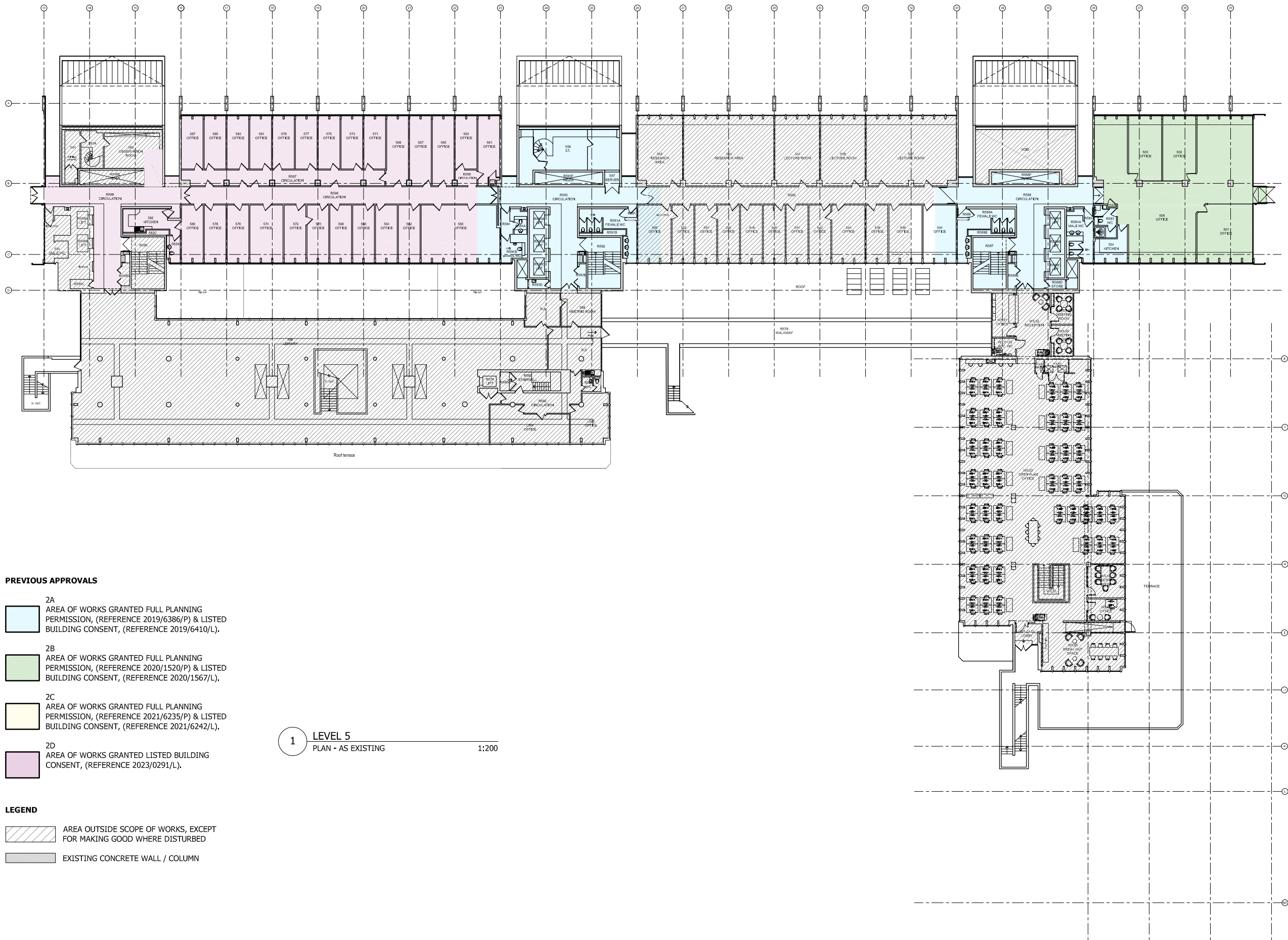

#### PREVIOUS APPROVALS

- 2A  
AREA OF WORKS GRANTED FULL PLANNING PERMISSION, (REFERENCE 2019/6386/P) & LISTED BUILDING CONSENT, (REFERENCE 2019/6410/L).
- 2B  
AREA OF WORKS GRANTED FULL PLANNING PERMISSION, (REFERENCE 2020/1520/P) & LISTED BUILDING CONSENT, (REFERENCE 2020/1567/L).
- 2C  
AREA OF WORKS GRANTED FULL PLANNING PERMISSION, (REFERENCE 2021/6235/P) & LISTED BUILDING CONSENT, (REFERENCE 2021/6242/L).
- 2D  
AREA OF WORKS GRANTED LISTED BUILDING CONSENT, (REFERENCE 2023/0291/L).

#### LEGEND

- AREA OUTSIDE SCOPE OF WORKS, EXCEPT FOR MAKING GOOD WHERE DISTURBED
- EXISTING CONCRETE WALL / COLUMN

1 LEVEL 5  
PLAN - AS EXISTING 1:200



|    |   |            |
|----|---|------------|
| P1 | PLANNING ISSUE - TO CAPTURE MINOR AMENDMENTS / DEVELOPMENTS TO PREVIOUSLY APPROVED DRAWINGS | 10.06.2024 |
|----|---|------------|

| Rev | Description | Date |
|-----|-------------|------|
|-----|-------------|------|



Job title  
University College London  
Institute of Education  
Phase 2  
20 Bedford Way, WC1H 0AL

Drawing title  
Level 5  
Plan - As Existing

| Scale     | Date    | Drawn |
|-----------|---------|-------|
| 1:200 @A1 | June 24 | MJR   |

ARCHITON LLP  
CHARTERED ARCHITECTS - DESIGN  
PLANNING CONSULTANTS - DEVELOPMENT  
BUILDING COST MANAGEMENT  
UPPER DECK 17A WEST STREET EPSOM KT18 7RL  
TEL:01372 745600  
Email:info@architon.com

Drawing No  
3147-P8-2501 P1  
ARCHITON LLP  
certified to:  
BS EN ISO 9001  
BS EN ISO 14001  
IIP Accreditation



© Architon LLP 2014

This drawing is the property of Architon LLP and must not be divulged to anyone, copied or reproduced, or used for marketing, advertising or promotional purposes without the express written permission of Architon LLP.

All dimensions are to be checked on site and not scaled from this drawing. Contractors must verify all dimensions on site before setting out, commencing work or preparing shop drawings. Any discrepancies on this drawing with other contract documentation to be reported immediately for clarification.

Notes

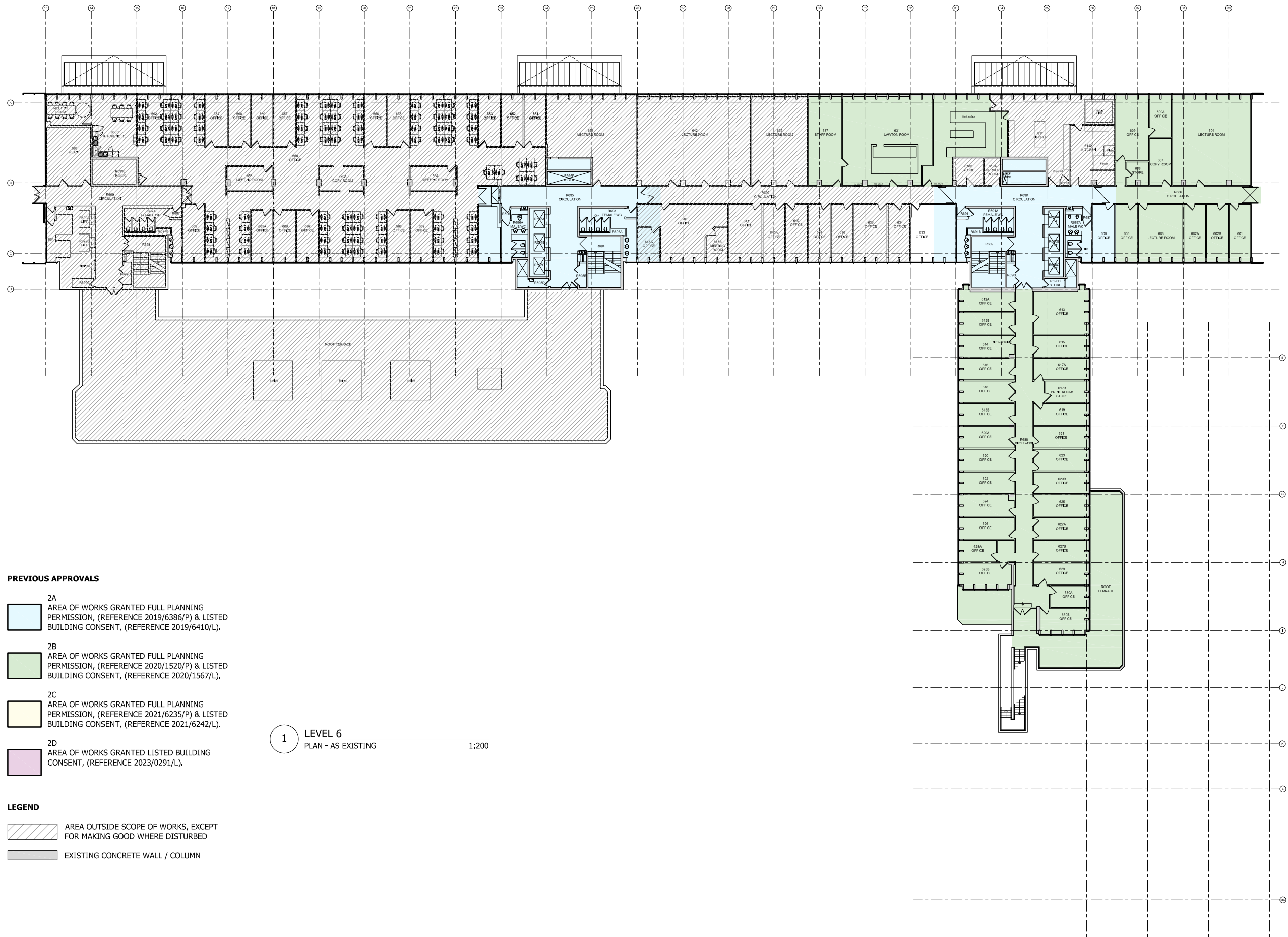

PREVIOUS APPROVALS

- 2A  
AREA OF WORKS GRANTED FULL PLANNING PERMISSION, (REFERENCE 2019/6386/P) & LISTED BUILDING CONSENT, (REFERENCE 2019/6410/L).
- 2B  
AREA OF WORKS GRANTED FULL PLANNING PERMISSION, (REFERENCE 2020/1520/P) & LISTED BUILDING CONSENT, (REFERENCE 2020/1567/L).
- 2C  
AREA OF WORKS GRANTED FULL PLANNING PERMISSION, (REFERENCE 2021/6235/P) & LISTED BUILDING CONSENT, (REFERENCE 2021/6242/L).
- 2D  
AREA OF WORKS GRANTED LISTED BUILDING CONSENT, (REFERENCE 2023/0291/L).

LEGEND

- AREA OUTSIDE SCOPE OF WORKS, EXCEPT FOR MAKING GOOD WHERE DISTURBED
- EXISTING CONCRETE WALL / COLUMN

1 LEVEL 6  
PLAN - AS EXISTING 1:200

|    |   |            |
|----|---|------------|
| P1 | PLANNING ISSUE - TO CAPTURE MINOR AMENDMENTS / DEVELOPMENTS TO PREVIOUSLY APPROVED DRAWINGS | 10.06.2024 |
|----|---|------------|

|     |             |      |
|-----|-------------|------|
| Rev | Description | Date |
|-----|-------------|------|



Job title  
University College London  
Institute of Education  
Phase 2  
20 Bedford Way, WC1H 0AL

Drawing title  
Level 6  
Plan - As Existing

|           |         |       |
|-----------|---------|-------|
| Scale     | Date    | Drawn |
| 1:200 @A1 | June 24 | MJR   |

ARCHITON LLP  
CHARTERED ARCHITECTS - DESIGN  
PLANNING CONSULTANTS - DEVELOPMENT  
BUILDING COST MANAGEMENT  
UPPER DECK 17A WEST STREET EPSOM KT18 7RL  
TEL:01372 745600  
Email:info@architon.com

Drawing No  
3147-P8-2601 P1  
ARCHITON LLP  
certified to:  
BS EN ISO 9001  
BS EN ISO 14001  
IIP Accreditation







© Architon LLP 2014

This drawing is the property of Architon LLP and must not be divulged to anyone, copied or reproduced, or used for marketing, advertising or promotional purposes without the express written permission of Architon LLP.

All dimensions are to be checked on site and not scaled from this drawing. Contractors must verify all dimensions on site before setting out, commencing work or preparing shop drawings. Any discrepancies on this drawing with other contract documentation to be reported immediately for clarification.

Notes

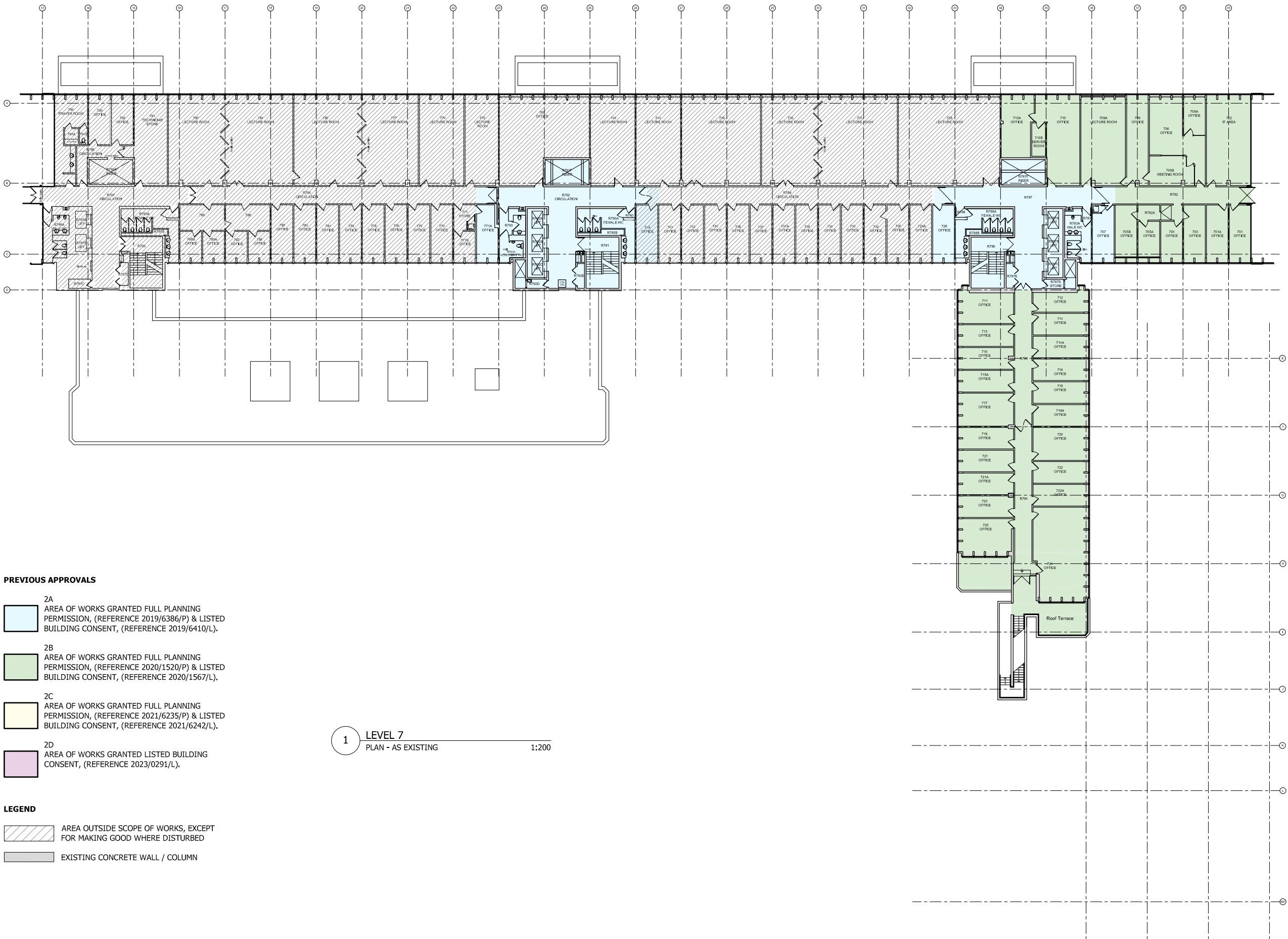

PREVIOUS APPROVALS

- 2A  
AREA OF WORKS GRANTED FULL PLANNING PERMISSION, (REFERENCE 2019/6386/P) & LISTED BUILDING CONSENT, (REFERENCE 2019/6410/L).
- 2B  
AREA OF WORKS GRANTED FULL PLANNING PERMISSION, (REFERENCE 2020/1520/P) & LISTED BUILDING CONSENT, (REFERENCE 2020/1567/L).
- 2C  
AREA OF WORKS GRANTED FULL PLANNING PERMISSION, (REFERENCE 2021/6235/P) & LISTED BUILDING CONSENT, (REFERENCE 2021/6242/L).
- 2D  
AREA OF WORKS GRANTED LISTED BUILDING CONSENT, (REFERENCE 2023/0291/L).

LEGEND

- AREA OUTSIDE SCOPE OF WORKS, EXCEPT FOR MAKING GOOD WHERE DISTURBED
- EXISTING CONCRETE WALL / COLUMN

1 LEVEL 7  
PLAN - AS EXISTING 1:200



|    |   |            |
|----|---|------------|
| P1 | PLANNING ISSUE - TO CAPTURE MINOR AMENDMENTS / DEVELOPMENTS TO PREVIOUSLY APPROVED DRAWINGS | 10.06.2024 |
|----|---|------------|

| Rev | Description | Date |
|-----|-------------|------|
|-----|-------------|------|



Job title  
University College London  
Institute of Education  
Phase 2  
20 Bedford Way, WC1H 0AL

Drawing title  
Level 7  
Plan - As Existing

| Scale     | Date    | Drawn |
|-----------|---------|-------|
| 1:200 @A1 | June 24 | MJR   |

ARCHITON LLP

CHARTERED ARCHITECTS - DESIGN  
PLANNING CONSULTANTS - DEVELOPMENT  
BUILDING COST MANAGEMENT

UPPER DECK 17A WEST STREET EPSOM KT18 7RL Email: info@architon.com TEL: 01372 745600

Drawing No  
3147-P8-2701 P1

ARCHITON LLP  
certified to:  
BS EN ISO 9001  
BS EN ISO 14001  
IIP Accreditation



© Architon LLP 2014

This drawing is the property of Architon LLP and must not be divulged to anyone, copied or reproduced, or used for marketing, advertising or promotional purposes without the express written permission of Architon LLP.

All dimensions are to be checked on site and not scaled from this drawing. Contractors must verify all dimensions on site before setting out, commencing work or preparing shop drawings. Any discrepancies on this drawing with other contract documentation to be reported immediately for clarification.

Notes

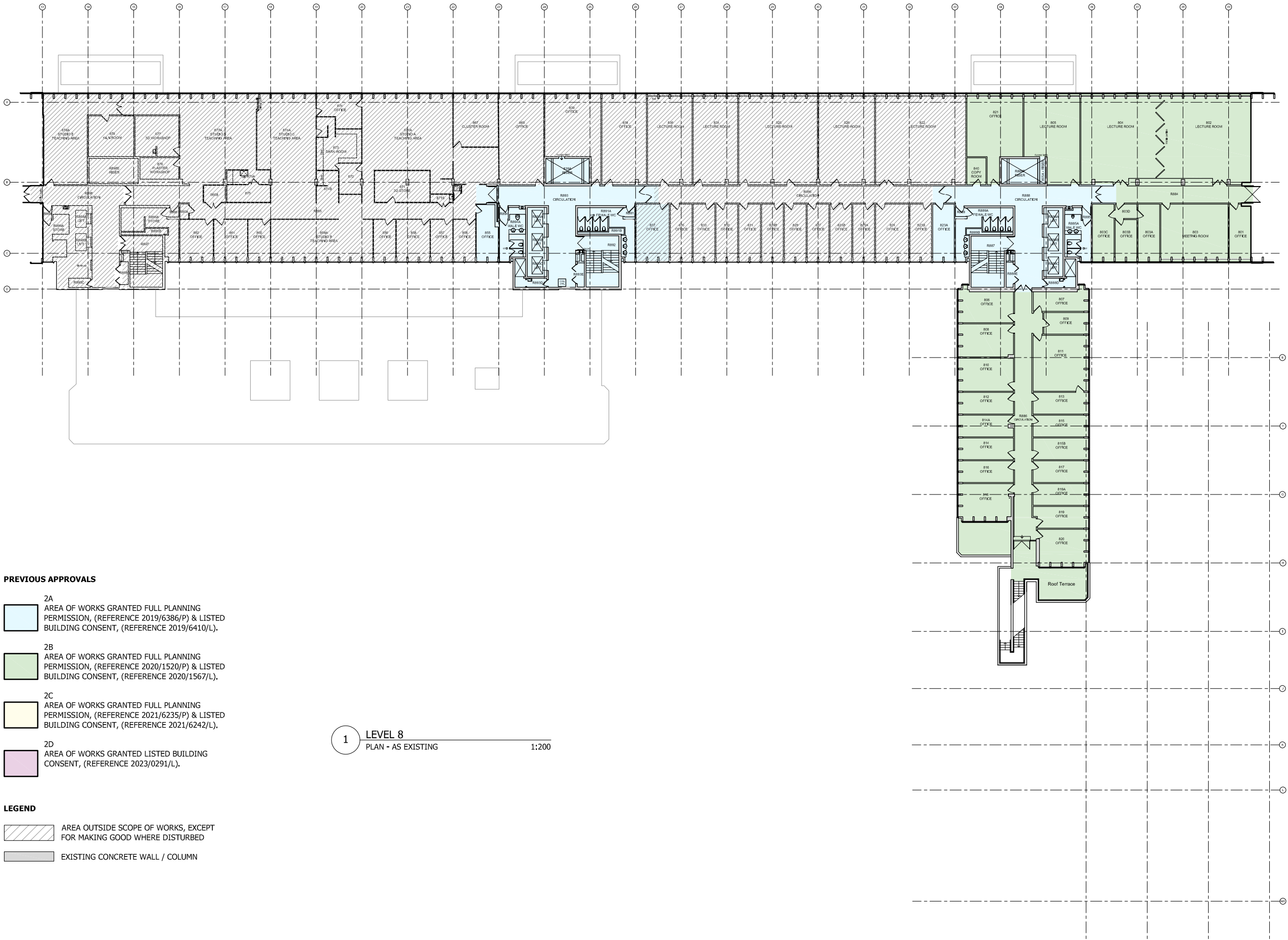

#### PREVIOUS APPROVALS

- 2A  
AREA OF WORKS GRANTED FULL PLANNING PERMISSION, (REFERENCE 2019/6386/P) & LISTED BUILDING CONSENT, (REFERENCE 2019/6410/L).
- 2B  
AREA OF WORKS GRANTED FULL PLANNING PERMISSION, (REFERENCE 2020/1520/P) & LISTED BUILDING CONSENT, (REFERENCE 2020/1567/L).
- 2C  
AREA OF WORKS GRANTED FULL PLANNING PERMISSION, (REFERENCE 2021/6235/P) & LISTED BUILDING CONSENT, (REFERENCE 2021/6242/L).
- 2D  
AREA OF WORKS GRANTED LISTED BUILDING CONSENT, (REFERENCE 2023/0291/L).

#### LEGEND

- AREA OUTSIDE SCOPE OF WORKS, EXCEPT FOR MAKING GOOD WHERE DISTURBED
- EXISTING CONCRETE WALL / COLUMN

1 LEVEL 8  
PLAN - AS EXISTING 1:200



|    |   |            |
|----|---|------------|
| P1 | PLANNING ISSUE - TO CAPTURE MINOR AMENDMENTS / DEVELOPMENTS TO PREVIOUSLY APPROVED DRAWINGS | 10.06.2024 |
|----|---|------------|

| Rev | Description | Date |
|-----|-------------|------|
|-----|-------------|------|



Job title  
University College London  
Institute of Education  
Phase 2  
20 Bedford Way, WC1H 0AL

Drawing title  
Level 8  
Plan - As Existing

| Scale     | Date    | Drawn |
|-----------|---------|-------|
| 1:200 @A1 | June 24 | MJR   |

ARCHITON LLP  
CHARTERED ARCHITECTS - DESIGN  
PLANNING CONSULTANTS - DEVELOPMENT  
BUILDING COST MANAGEMENT  
UPPER DECK 17A WEST STREET EPSOM KT18 7RL  
TEL:01372 745600  
Email:info@architon.com

Drawing No  
3147-P8-2801 P1  
ARCHITON LLP  
certified to:  
BS EN ISO 9001  
BS EN ISO 14001  
IIP Accreditation





© Architon LLP 2014

This drawing is the property of Architon LLP and must not be divulged to anyone, copied or reproduced, or used for marketing, advertising or promotional purposes without the express written permission of Architon LLP.

All dimensions are to be checked on site and not scaled from this drawing. Contractors must verify all dimensions on site before setting out, commencing work or preparing shop drawings. Any discrepancies on this drawing with other contract documentation to be reported immediately for clarification.

Notes

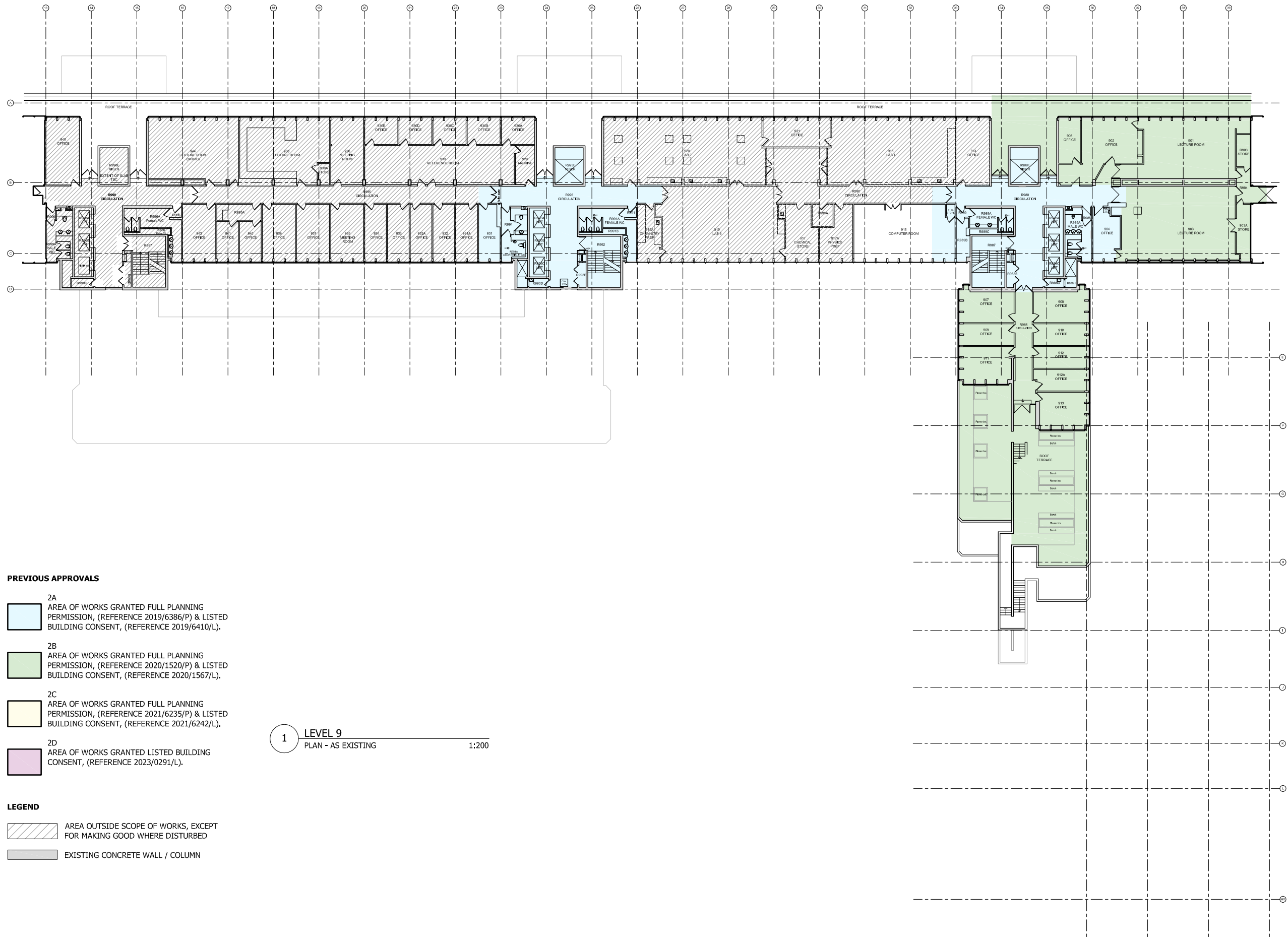

PREVIOUS APPROVALS

- 2A  
AREA OF WORKS GRANTED FULL PLANNING PERMISSION, (REFERENCE 2019/6386/P) & LISTED BUILDING CONSENT, (REFERENCE 2019/6410/L).
- 2B  
AREA OF WORKS GRANTED FULL PLANNING PERMISSION, (REFERENCE 2020/1520/P) & LISTED BUILDING CONSENT, (REFERENCE 2020/1567/L).
- 2C  
AREA OF WORKS GRANTED FULL PLANNING PERMISSION, (REFERENCE 2021/6235/P) & LISTED BUILDING CONSENT, (REFERENCE 2021/6242/L).
- 2D  
AREA OF WORKS GRANTED LISTED BUILDING CONSENT, (REFERENCE 2023/0291/L).

LEGEND

- AREA OUTSIDE SCOPE OF WORKS, EXCEPT FOR MAKING GOOD WHERE DISTURBED
- EXISTING CONCRETE WALL / COLUMN

1 LEVEL 9  
PLAN - AS EXISTING 1:200



|    |   |            |
|----|---|------------|
| P1 | PLANNING ISSUE - TO CAPTURE MINOR AMENDMENTS / DEVELOPMENTS TO PREVIOUSLY APPROVED DRAWINGS | 10.06.2024 |
|----|---|------------|

| Rev | Description | Date |
|-----|-------------|------|
|-----|-------------|------|



Job title  
University College London  
Institute of Education  
Phase 2  
20 Bedford Way, WC1H 0AL

Drawing title  
Level 9  
Plan - As Existing

| Scale     | Date    | Drawn |
|-----------|---------|-------|
| 1:200 @A1 | June 24 | MJR   |

**ARCHITON LLP**  
CHARTERED ARCHITECTS - DESIGN  
PLANNING CONSULTANTS - DEVELOPMENT  
BUILDING COST MANAGEMENT  
UPPER DECK 17A WEST STREET EPSOM KT18 7RL  
TEL: 01372 745600  
Email: info@architon.com

|                               |   |
|-------------------------------|---|
| Drawing No<br>3147-P8-2901 P1 | ARCHITON LLP<br>certified to:<br>BS EN ISO 9001<br>BS EN ISO 14001<br>IIP Accreditation |
|-------------------------------|---|



© Architon LLP 2014

This drawing is the property of Architon LLP and must not be divulged to anyone, copied or reproduced, or used for marketing, advertising or promotional purposes without the express written permission of Architon LLP.

All dimensions are to be checked on site and not scaled from this drawing. Contractors must verify all dimensions on site before setting out, commencing work or preparing shop drawings. Any discrepancies on this drawing with other contract documentation to be reported immediately for clarification.

Notes

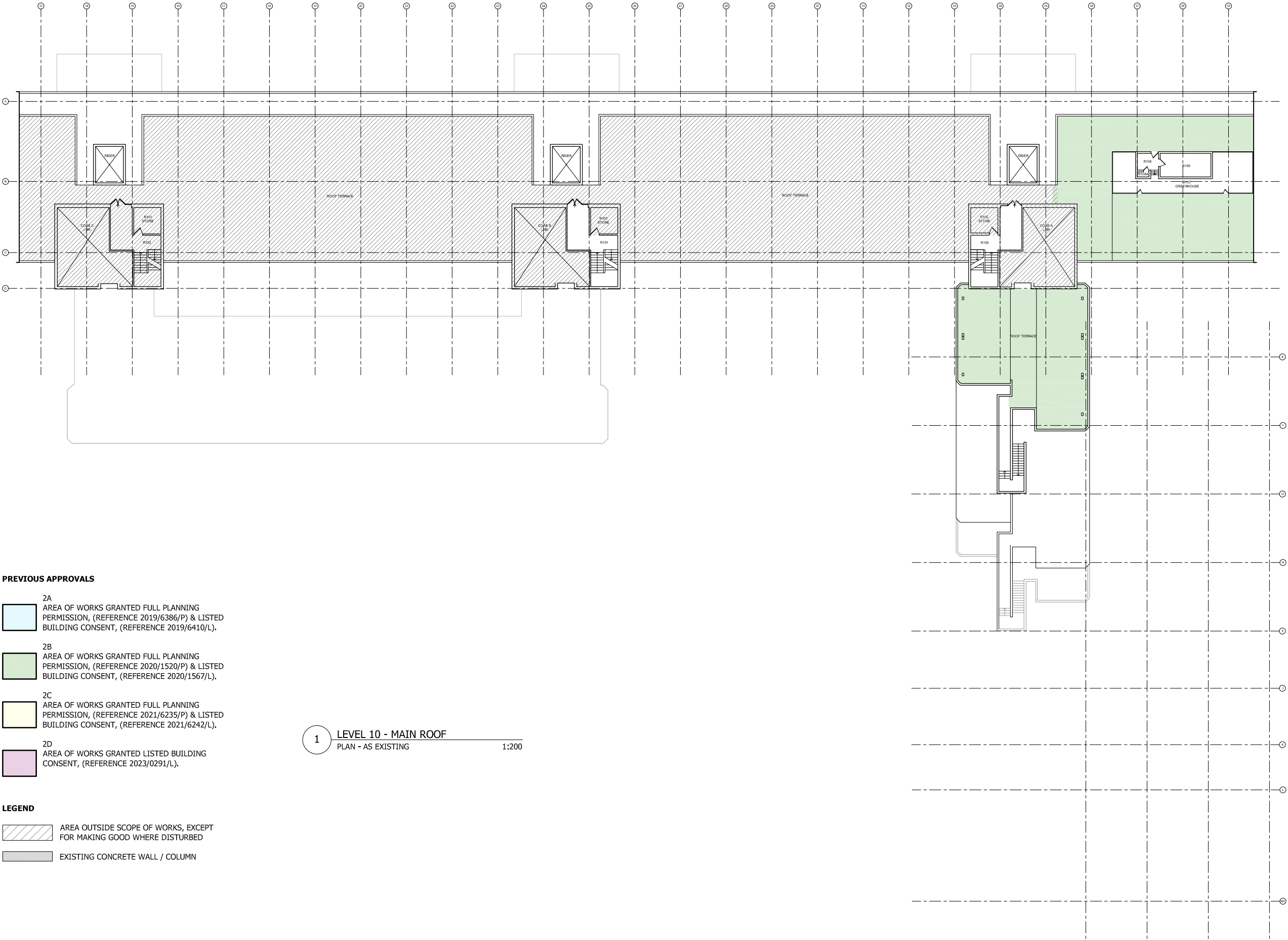

PREVIOUS APPROVALS

- 2A  
AREA OF WORKS GRANTED FULL PLANNING PERMISSION, (REFERENCE 2019/6386/P) & LISTED BUILDING CONSENT, (REFERENCE 2019/6410/L).
- 2B  
AREA OF WORKS GRANTED FULL PLANNING PERMISSION, (REFERENCE 2020/1520/P) & LISTED BUILDING CONSENT, (REFERENCE 2020/1567/L).
- 2C  
AREA OF WORKS GRANTED FULL PLANNING PERMISSION, (REFERENCE 2021/6235/P) & LISTED BUILDING CONSENT, (REFERENCE 2021/6242/L).
- 2D  
AREA OF WORKS GRANTED LISTED BUILDING CONSENT, (REFERENCE 2023/0291/L).

LEGEND

- AREA OUTSIDE SCOPE OF WORKS, EXCEPT FOR MAKING GOOD WHERE DISTURBED
- EXISTING CONCRETE WALL / COLUMN

1 LEVEL 10 - MAIN ROOF  
PLAN - AS EXISTING 1:200

|    |   |            |
|----|---|------------|
| P1 | PLANNING ISSUE - TO CAPTURE MINOR AMENDMENTS / DEVELOPMENTS TO PREVIOUSLY APPROVED DRAWINGS | 10.06.2024 |
|----|---|------------|

| Rev | Description | Date |
|-----|-------------|------|
|-----|-------------|------|

 **overbury** Client

Job title  
University College London  
Institute of Education  
Phase 2  
20 Bedford Way, WC1H 0AL

Drawing title  
Level 10  
Plan - As Existing

| Scale     | Date    | Drawn |
|-----------|---------|-------|
| 1:200 @A1 | June 24 | MJR   |

**ARCHITON LLP**  
CHARTERED ARCHITECTS · DESIGN ·  
PLANNING CONSULTANTS · DEVELOPMENT ·  
BUILDING COST MANAGEMENT

UPPER DECK 17A WEST STREET EPSOM KT18 7RL  
TEL:01372 745600 Email:info@architon.com

|   |                               |
|---|-------------------------------|
| Architon LLP<br>certified to:<br>BS EN ISO 9001<br>BS EN ISO 14001<br>IIP Accreditation | Drawing No<br>3147-P8-2R01 P1 |
|---|-------------------------------|



© Architon LLP 2014

This drawing is the property of Architon LLP and must not be divulged to anyone, copied or reproduced, or used for marketing, advertising or promotional purposes without the express written permission of Architon LLP.

All dimensions are to be checked on site and not scaled from this drawing. Contractors must verify all dimensions on site before setting out, commencing work or preparing shop drawings. Any discrepancies on this drawing with other contract documentation to be reported immediately for clarification.

#### Notes

#### PREVIOUS APPROVALS

2A  
AREA OF WORKS GRANTED FULL  
PLANNING PERMISSION,  
(REFERENCE 2019/6386/P) &  
LISTED BUILDING CONSENT,  
(REFERENCE 2019/6410/L).

2B  
AREA OF WORKS GRANTED FULL  
PLANNING PERMISSION,  
(REFERENCE 2020/1520/P) &  
LISTED BUILDING CONSENT,  
(REFERENCE 2020/1567/L).

2C  
AREA OF WORKS GRANTED FULL  
PLANNING PERMISSION,  
(REFERENCE 2021/6235/P) &  
LISTED BUILDING CONSENT,  
(REFERENCE 2021/6242/L).

2D  
AREA OF WORKS GRANTED  
LISTED BUILDING CONSENT,  
(REFERENCE 2023/0291/L).

#### LEGEND

AREA OUTSIDE SCOPE  
OF WORKS, EXCEPT  
FOR MAKING GOOD  
WHERE DISTURBED

EXISTING CONCRETE  
WALL / COLUMN

|    |  |            |
|----|--|------------|
| P1 | PLANNING ISSUE - TO CAPTURE<br>MINOR AMENDMENTS /<br>DEVELOPMENTS TO PREVIOUSLY<br>APPROVED DRAWINGS | 10.06.2024 |
|----|--|------------|

| Rev | Description | Date |
|-----|-------------|------|
|-----|-------------|------|

 **overbury** Client

Job title  
University College London  
Institute of Education  
Phase 2  
20 Bedford Way, WC1H 0AL

Drawing title  
Level 10.5 / 11 / 12 / Core Roofs  
Plan - As Existing

| Scale     | Date    | Drawn |
|-----------|---------|-------|
| 1:200 @A1 | June 24 | IL    |

**ARCHITON LLP**  
CHARTERED ARCHITECTS · DESIGN ·  
PLANNING CONSULTANTS · DEVELOPMENT ·  
BUILDING COST MANAGEMENT  
 UPPER DECK TEL: 01372 745600  
17A WEST STREET Email: info@architon.com  
EPSOM KT18 7RL

|                               |   |
|-------------------------------|---|
| Drawing No<br>3147-P8-2X01 P1 | ARCHITON LLP<br>certified to:<br>BS EN ISO 9001<br>BS EN ISO 14001<br>IIP Accreditation |
|-------------------------------|---|

#### 4 CORE ROOFS PLAN - AS EXISTING

1:200

#### 3 LEVEL 12 PLAN - AS EXISTING

1:200

#### 2 LEVEL 11 PLAN - AS EXISTING

1:200

#### 1 LEVEL 10.5 PLAN - AS EXISTING

1:200

0 2 4 6 8 10m  
1:200