

Proposed Ground Floor Plan

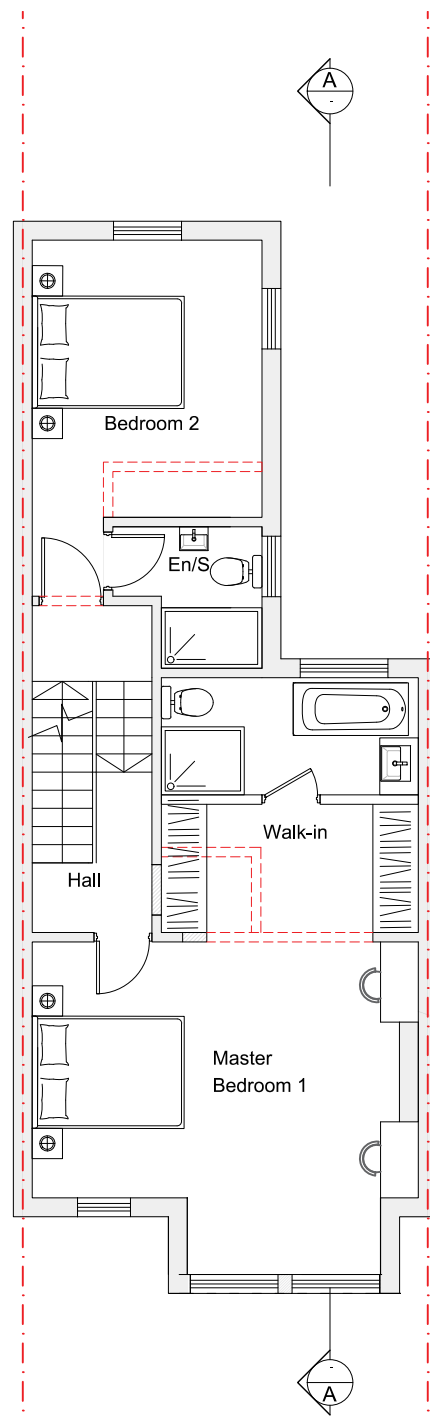

Proposed First Floor Plan

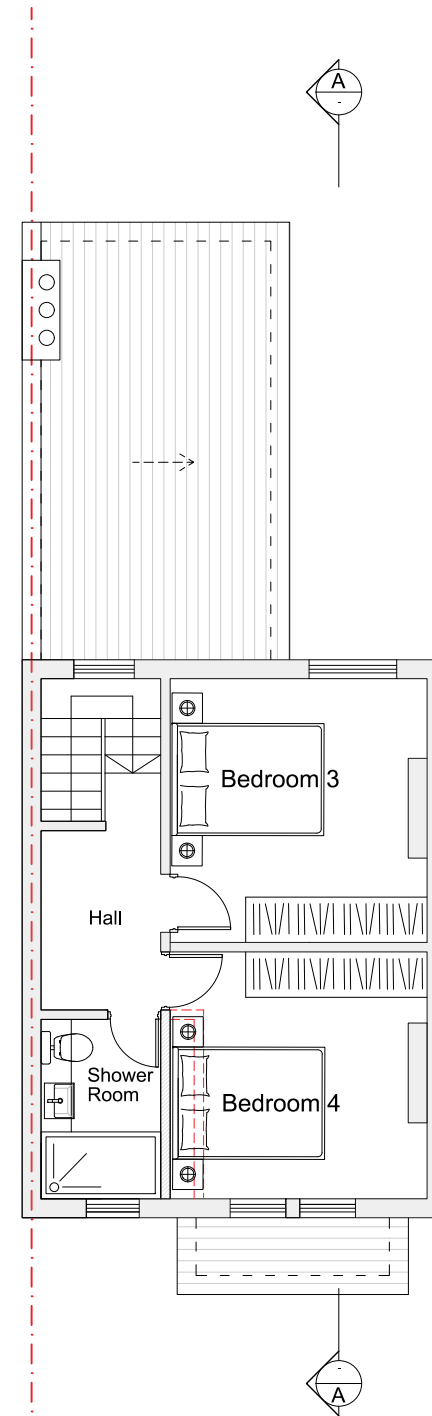

Proposed Second Floor Plan

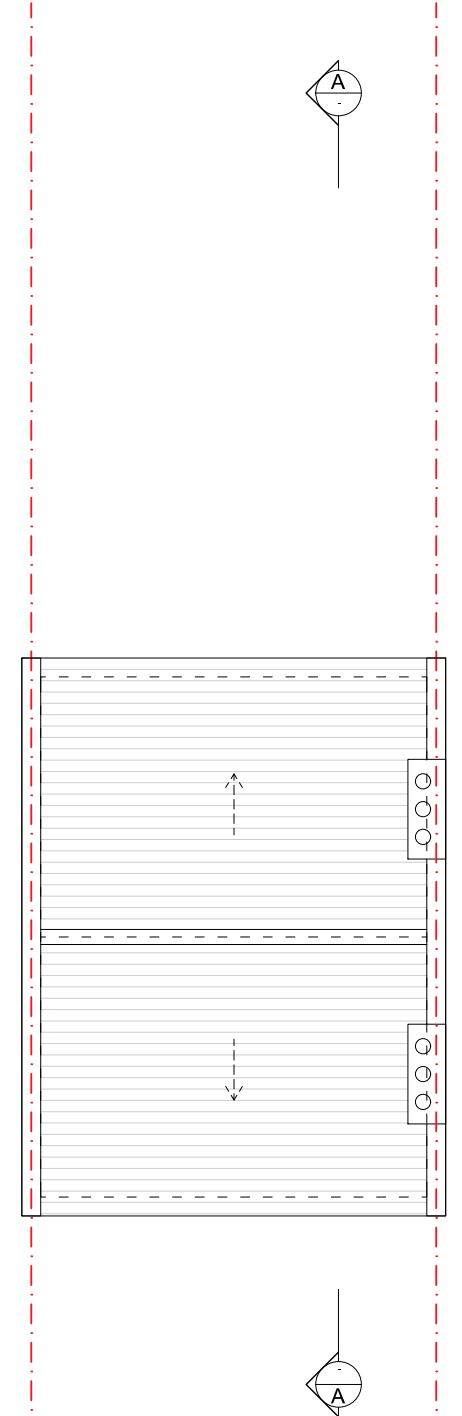

Proposed Roof Plan (as existing)

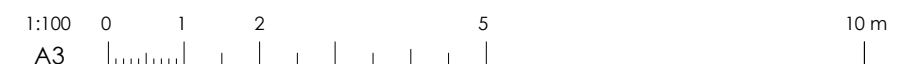

06	<div>General Notes</div> <div>1 This drawing is prepared solely for design and planning submission purposes. It is not intended or suitable for either Building Regulations or Construction purposes and should not be used for such.</div> <div>2 Setting-out is based on outline survey only. All dimensions to be checked on site prior to construction/ordering.</div> <div>3 Unless shown otherwise all dimensions are to structural surfaces and are in mm.</div> <div>4 Unless shown refer to internal door schedule for door size. Door opening to be set out to give full specified architrave either side.</div> <div>5 Refer to drawing number.</div> <div>6 Any discrepancies between the Engineer's and Architect's drawings must be verified with the architect.</div>	Rev	Date	Description	By	Chkd	Client	Project	<div><div><div>North</div></div><div>t: 07904 119 951 e: info@omni-architecture.co.uk www.omni-architecture.co.uk</div></div>	<div>OMNI ARCHITECTURE</div>			
								Seven Six Capital Ltd	Internal Reconfigurations + Alterations to Rear Elevation	Aug 24'	1:100 @ A3	Planning	
								22 Agincourt Road NW3 2PD	Proposed Plans	9130 - 200			