

Existing Ground Floor Plan

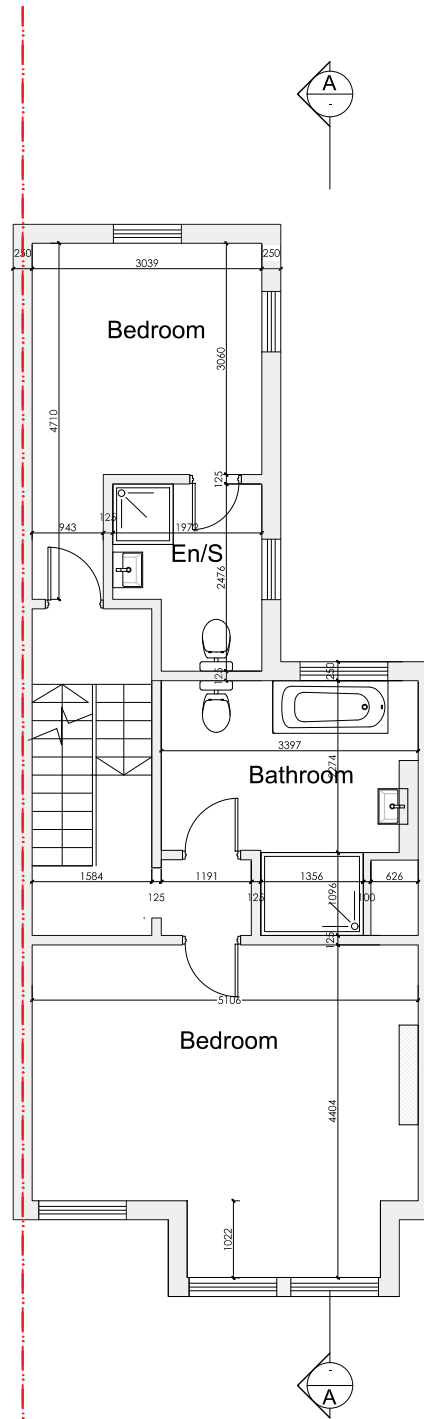

Existing First Floor Plan

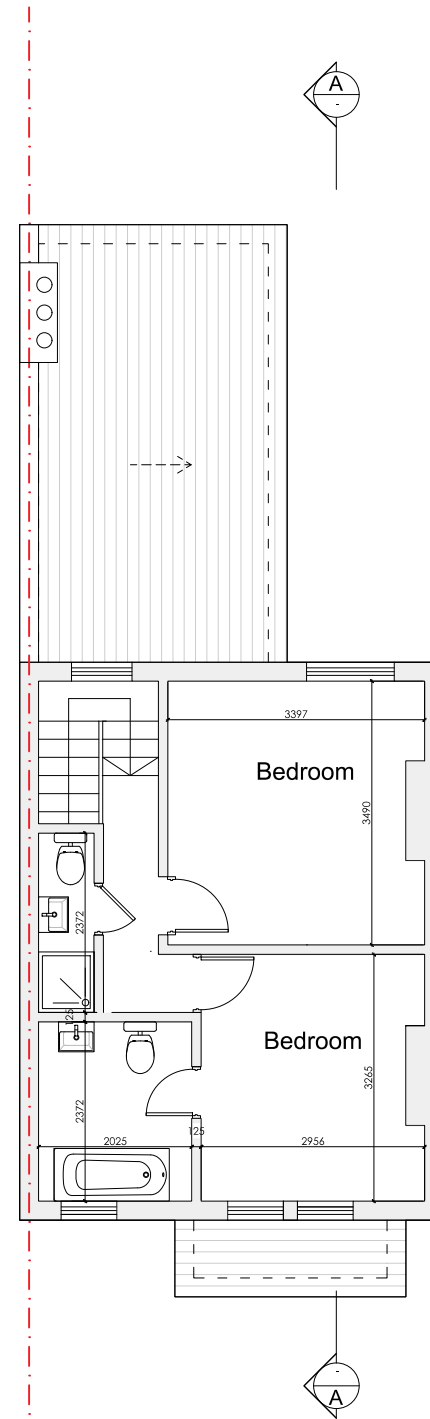

Existing Second Floor Plan

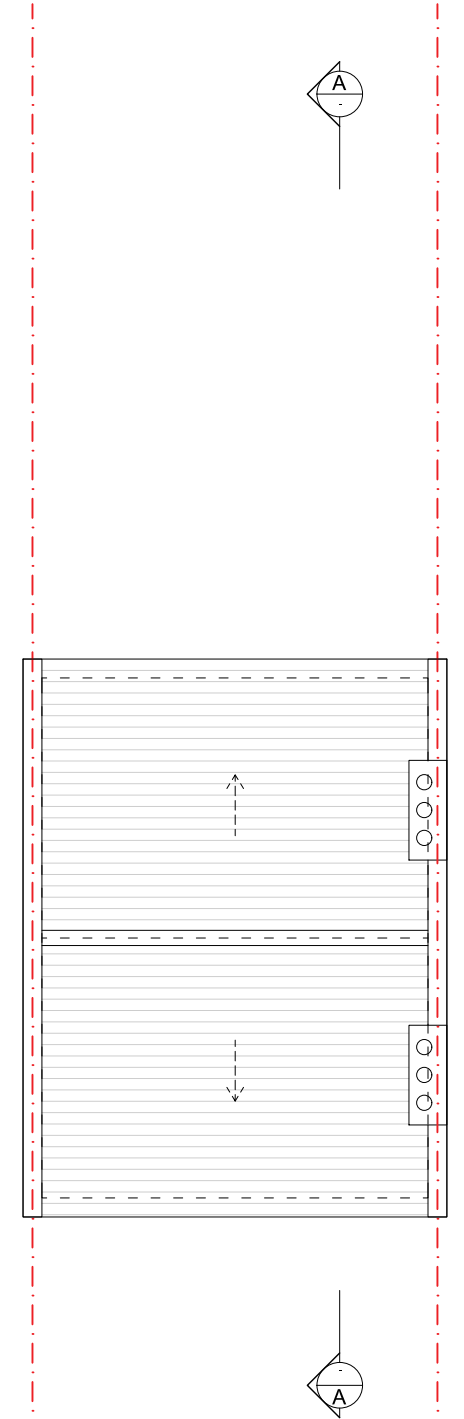

Existing Roof Plan

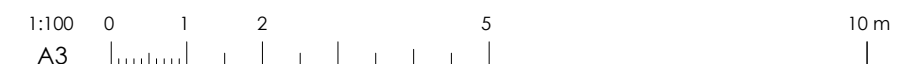

02	<b>General Notes</b> 1 This drawing is prepared solely for design and planning submission purposes. It is not intended or suitable for either Building Regulations or Construction purposes and should not be used for such. 2 Setting-out is based on outline survey only. All dimensions to be checked on site prior to construction/ordering. 3 Unless shown otherwise all dimensions are to structural surfaces and are in mm. 4 Unless shown refer to internal door schedule for door size. Door opening to be set out to give full specified architrave either side. 5 Refer to drawing number. 6 Any discrepancies between the Engineer's and Architect's drawings must be verified with the architect.	Rev	Date	Description	By	Chkd	Client <b>Seven Six Capital Ltd</b>	Project <b>Internal Reconfigurations + Alterations to Rear Elevation</b>	 North	t: 07904 119 951 e: info@omni-architecture.co.uk www.omni-architecture.co.uk			
										Date Aug 24'	Scale 1:100 @ A3	Status Planning	
							Site 22 Agincourt Road NW3 2PD	Drawing Title Existing Plans		9130 - 100			Revision