

15.0 **Appendix D**

Overlay & Demolition Drawings



Demolition and Overlay Plans

Application Refs: 2017/0357/P and 2022/0127/P



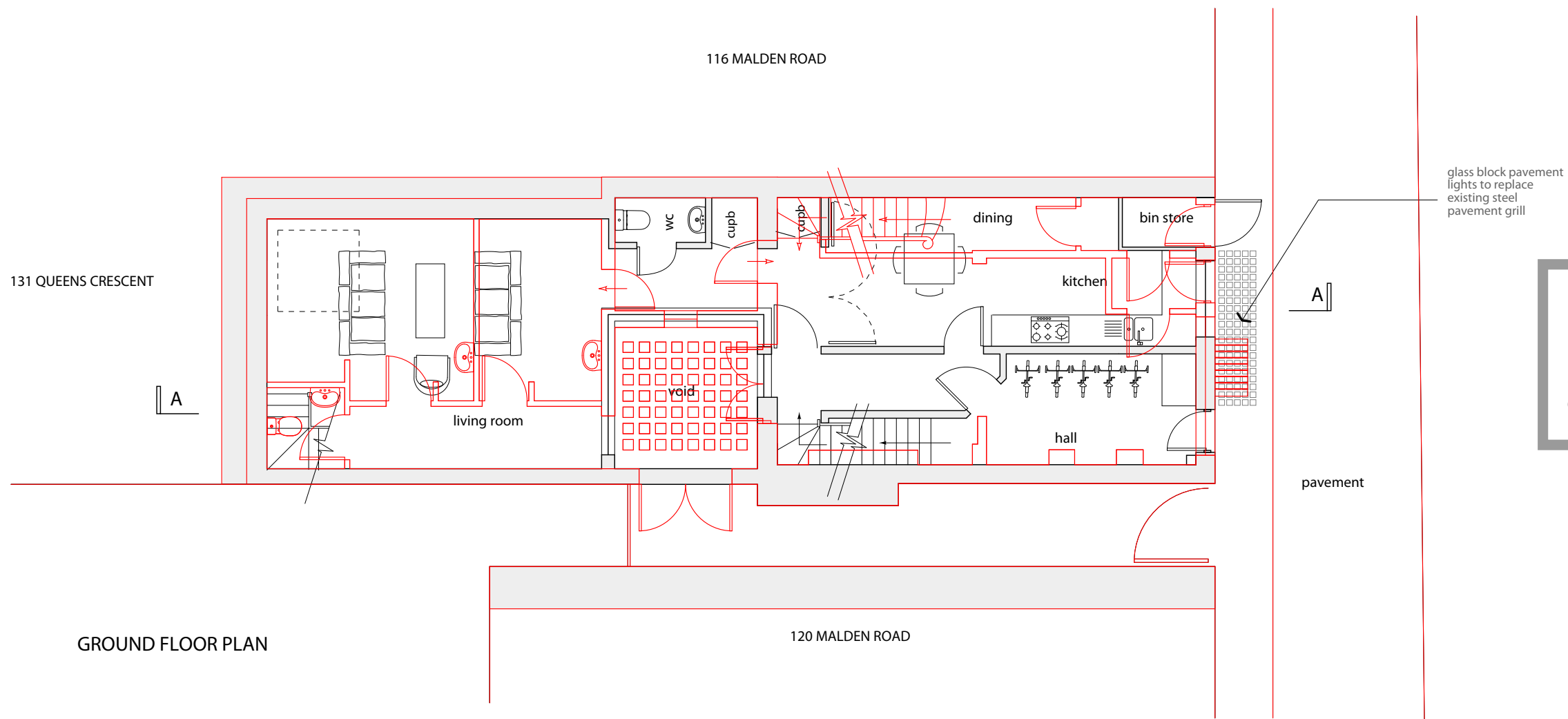

GROUND FLOOR PLAN

Proposed Ground Floor Plan
under planning application
Refs: 2017/0357/P &
2022/0127/P overlaid with
existing arrangement in red.

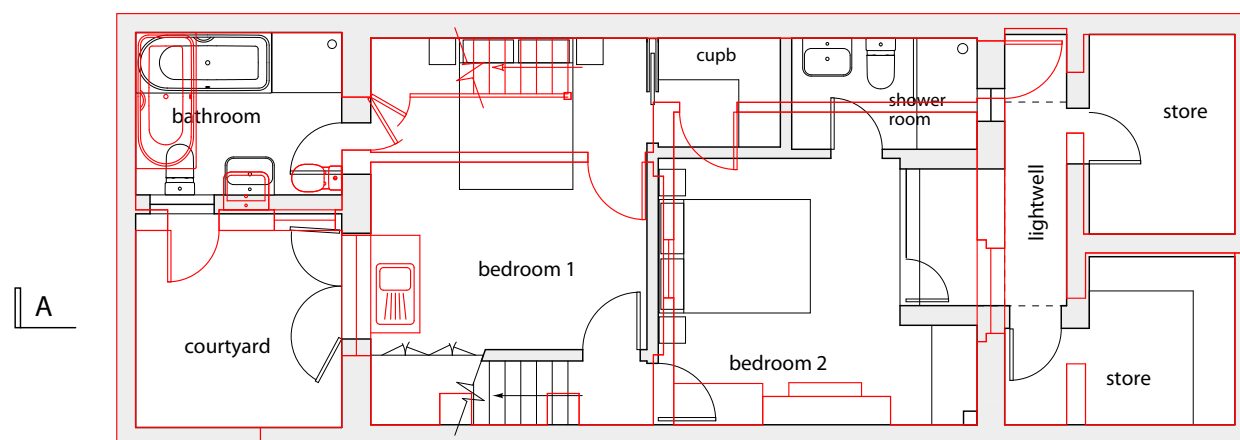

LOWER GROUND FLOOR PLAN

Proposed Basement Plan
under planning application
Refs: 2017/0357/P &
2022/0127/P overlaid with
existing arrangement in red.

Rev B - amended - May 2017
Rev A - amended - March 2017
Revisions



0m 10m

118 Malden Road, London NW5 4BY

LOWER GROUND FLOOR & GROUND FLOOR PLANS PROPOSED

SCALE 1:100 @ A3 - November 2016 - Drawing No. MR SK 107B

WHARMBY KOZDON ARCHITECTS - 07968 945454 - team@wka.org.uk

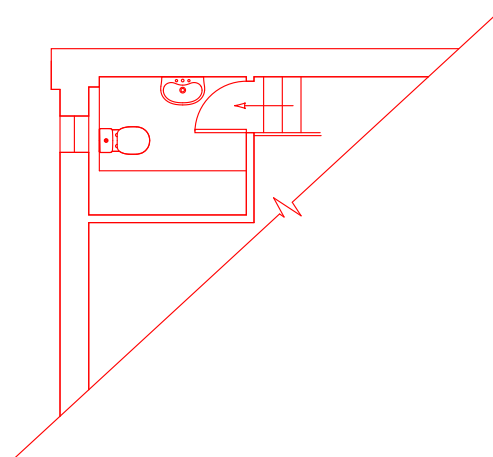

PART PLAN SHOWING EXISTING HALF LANDING ABOVE 2ND FLOOR

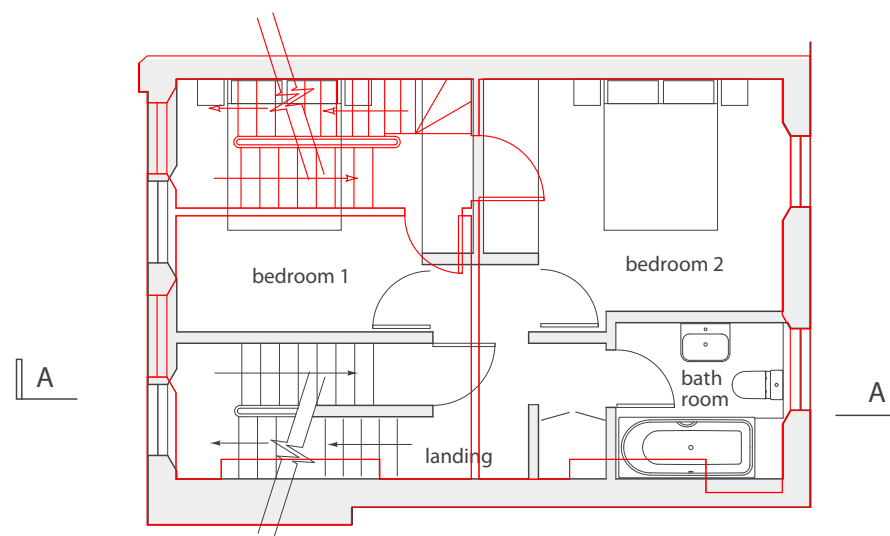

SECOND FLOOR PLAN

Proposed Second Floor Plan
under planning application
Refs: 2017/0357/P &
2022/0127/P overlaid with
existing arrangement in red.

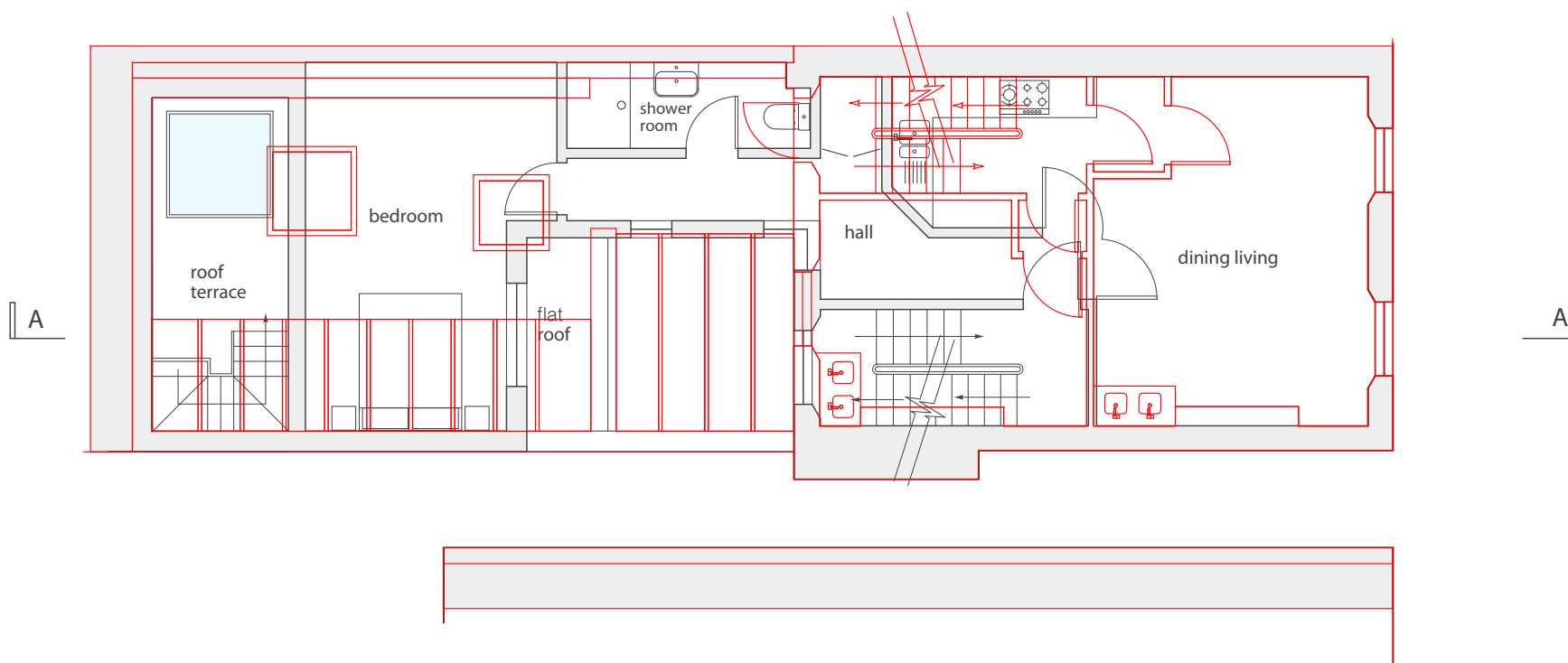

FIRST FLOOR PLAN

Proposed First Floor Plan
under planning application
Refs: 2017/0357/P &
2022/0127/P overlaid with
existing arrangement in red.



0m 10m

118 Malden Road, London NW5 4BY

FIRST & SECOND FLOOR PLANS PROPOSED

SCALE 1:100 @ A3 - November 2016 - Drawing No. MR SK 108

WHARMBY KOZDON ARCHITECTS - 07968 945454 - team@wka.org.uk

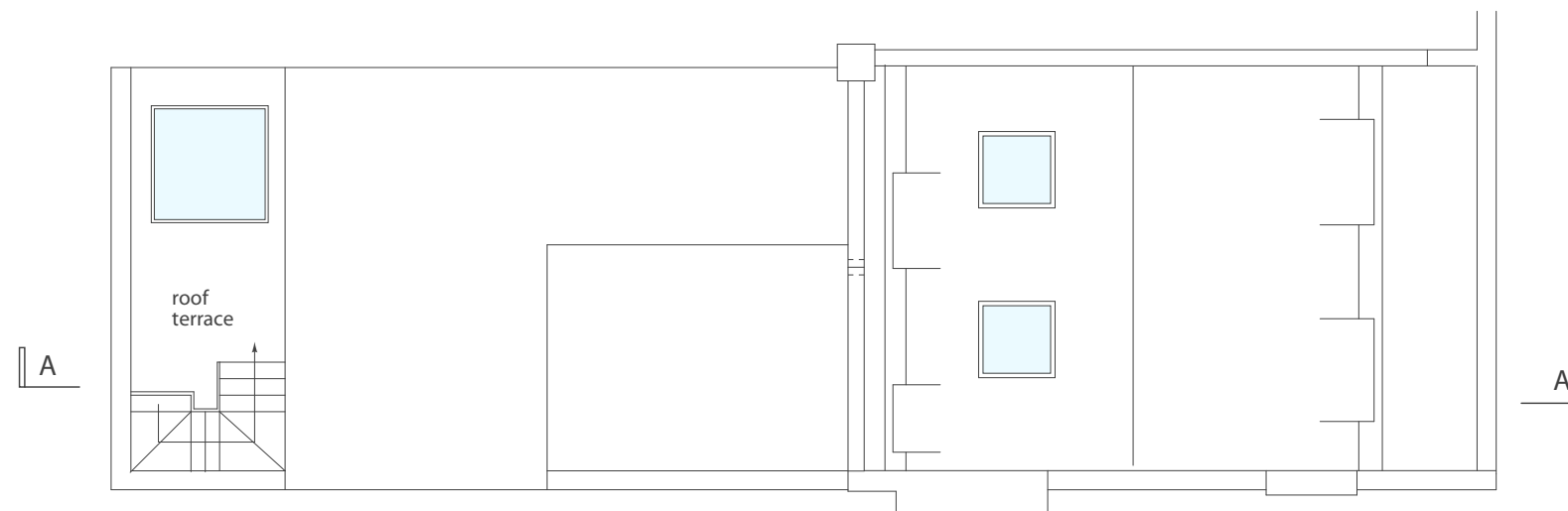

ROOF PLAN

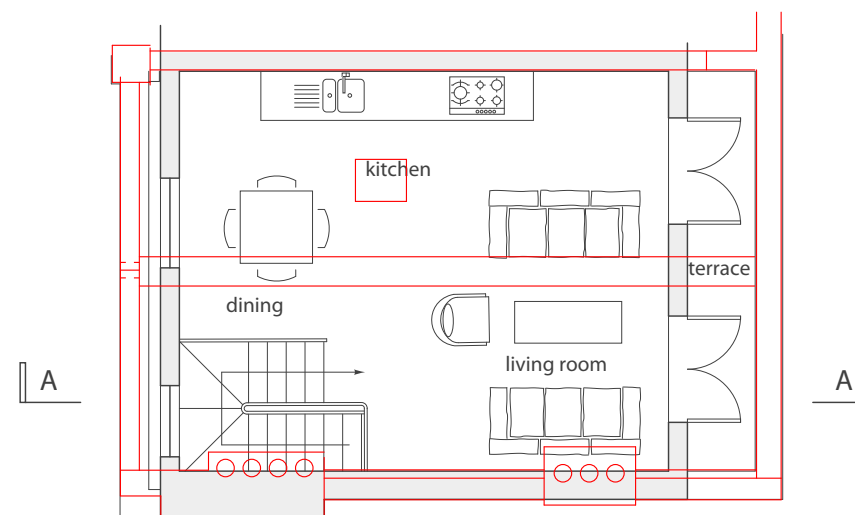

THIRD FLOOR PLAN

Proposed Third Floor Plan
under planning application
Refs: 2017/0357/P &
2022/0127/P overlaid with
existing arrangement in red.



0m 10m

118 Malden Road, London NW5 4BY

THIRD FLOOR & ROOF PLANS PROPOSED

SCALE 1:100 @ A3 - November 2016 - Drawing No. MR SK 109

WHARMBY KOZDON ARCHITECTS - 07968 945454 - team@wka.org.uk



REAR ELEVATION

Proposed Rear Elevation under
planning application Refs:
2017/0357/P & 2022/0127/P
overlaid with existing arrange-
ment in red.

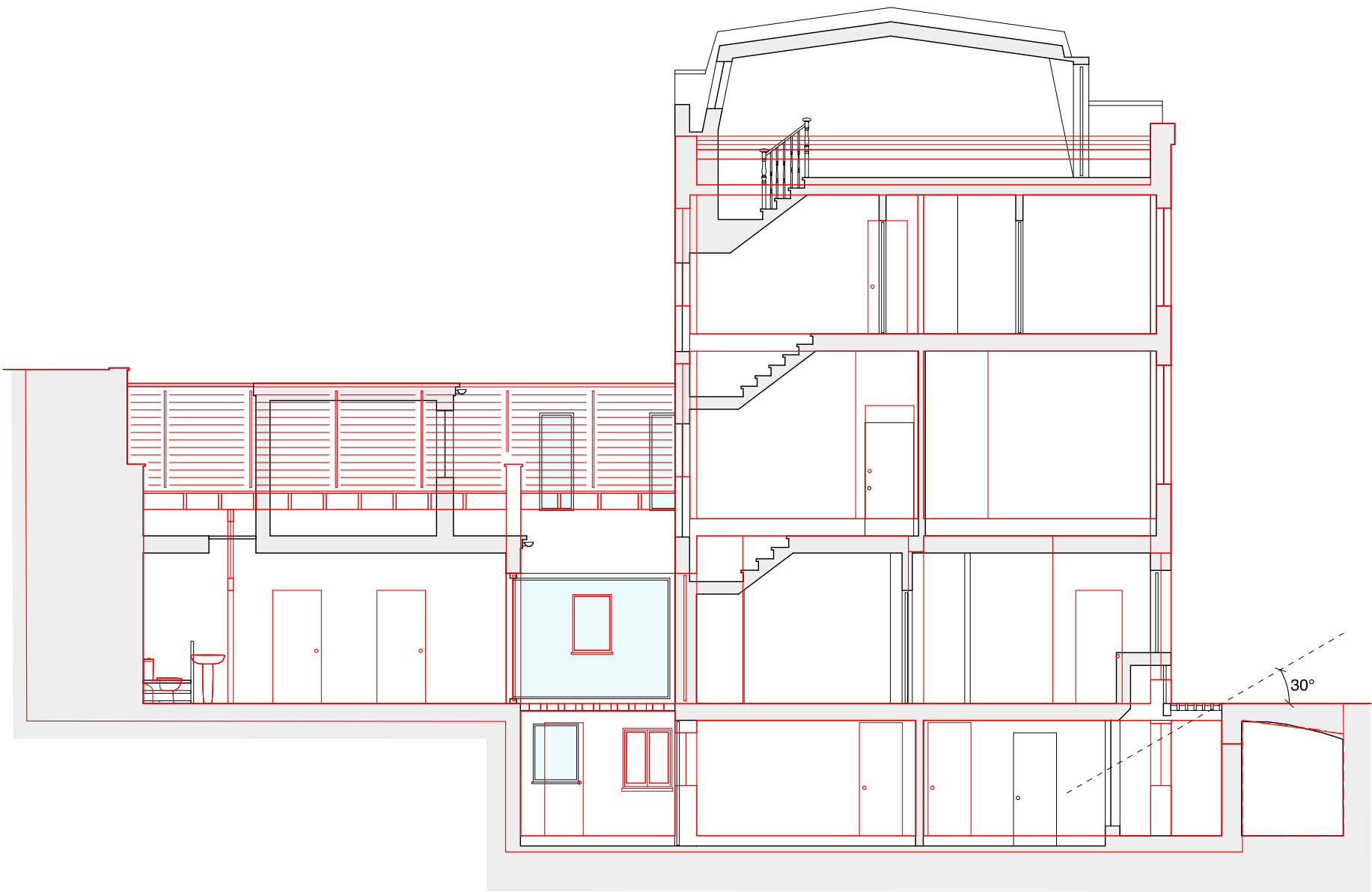

SECTION AA

Proposed Section under
planning application Refs:
2017/0357/P & 2022/0127/P
overlaid with existing arrange-
ment in red.

Rev B - amended - May 2017
Rev A - amended - March 2017
Revisions



118 Malden Road, London NW5 4BY

REAR ELEVATION AND SECTION AA PROPOSED

SCALE 1:100 @ A3 - November 2016 - Drawing No. MR SK 111B

WHARMBY KOZDON ARCHITECTS - 07968 945454 - team@wka.org.uk



FRONT ELEVATION

Proposed Front Elevation
under planning application
Refs: 2017/0357/P &
2022/0127/P overlaid with
existing arrangement in red.

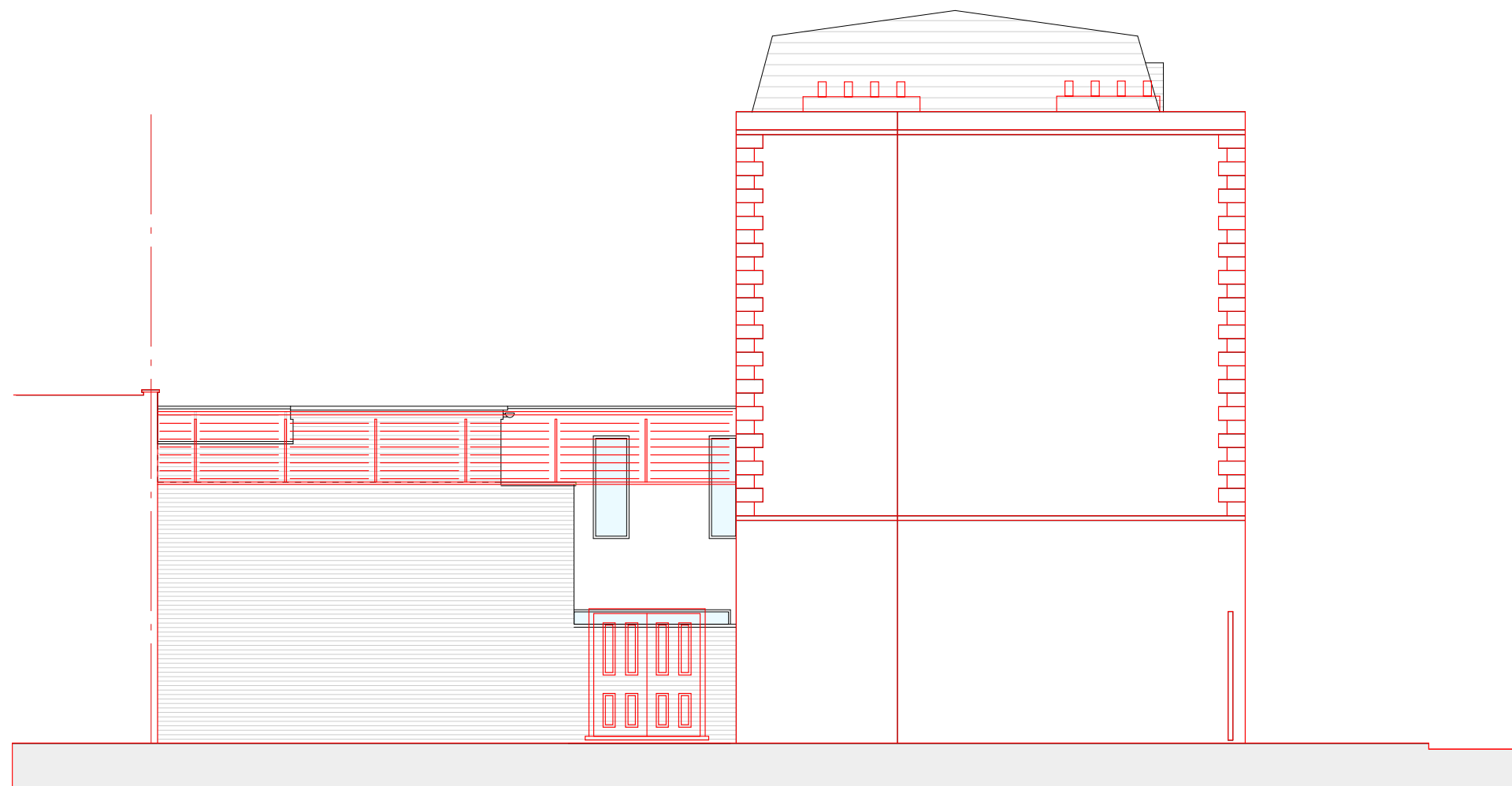

SIDE ELEVATION

Proposed Side Elevation under
planning application Refs:
2017/0357/P & 2022/0127/P
overlaid with existing arrange-
ment in red.

Rev B - amended - May 2017
Rev A - amended - March 2017
Revisions



118 Malden Road, London NW5 4BY

FRONT AND SIDE ELEVATION PROPOSED

SCALE 1:100 @ A3 - November 2016 - Drawing No. MR SK 110B

WHARMBY KOZDON ARCHITECTS - 07968 945454 - team@wka.org.uk

DEMOLITION PLANS - APPLICATIONS
REF: 2017/0357/P & 2022/0127/P

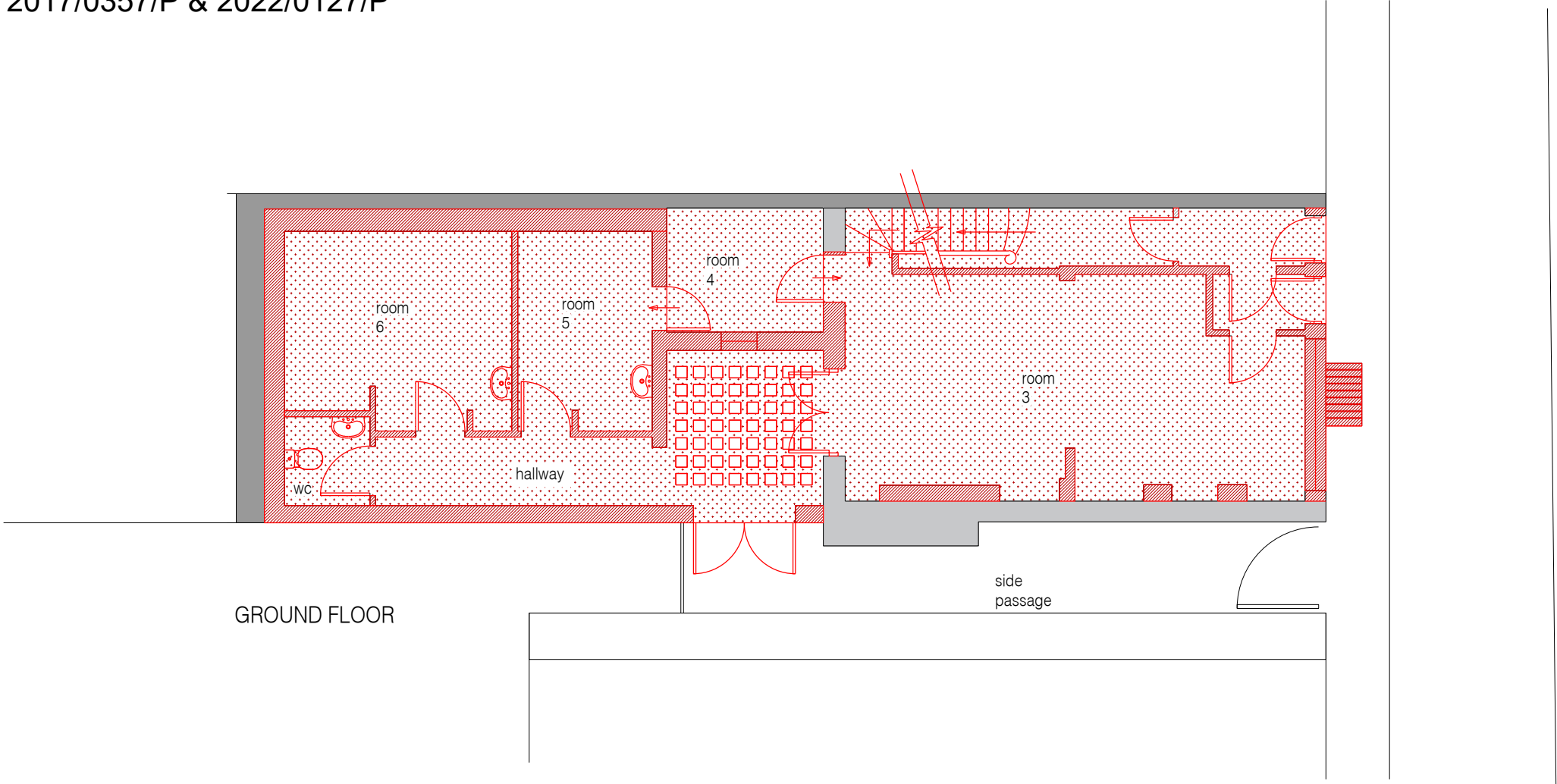

- Structure Retained
- Shared / Neighbouring Structure
- Walls / Structure Demolished
- Floors / Roofs Demolished
- Structure Potentially Retained

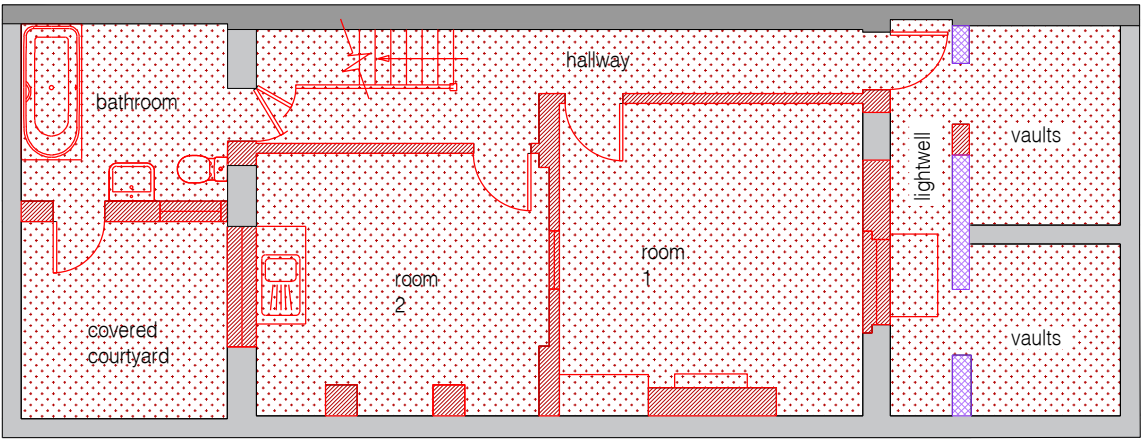

GENERAL NOTES:
Do not scale from drawings.
Errors to be reported immediately to the Architect.
To be read in conjunction with all relevant Architects',
Services and Structural Engineers' drawings.
All Existing site, tree and building information has been compiled from
different sources. All dimensions to be checked on site.

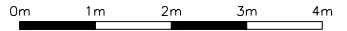

Rev	Date	Description	By	Check	App



william I carter ltd

First Floor
9 Belsize Park
London NW3 4ES
T +44 (0)20 7813 3349
F +44 (0)20 7100 8217
E info@william-carter.com
I www.william-carter.com

Client:
Axis Property Holdings Limited

Project:
**118 Malden Road,
London NW5 4BY**

Title:
**Floor Plans 1 - Demolition
2017/0357/P & 2022/0127/P**

Scale: **1:100@A3** Date: **May 2024**

Issue Status: **Full Planning**

Job No:	Drawing Number:	Rev:
118MR01	118MR/DP/A1/1	A

DEMOLITION PLANS - APPLICATIONS
REF: 2017/0357/P & 2022/0127/P

- Structure Retained
- Shared / Neighbouring Structure
- Walls / Structure Demolished
- Floors / Roofs Demolished
- Structure Potentially Retained

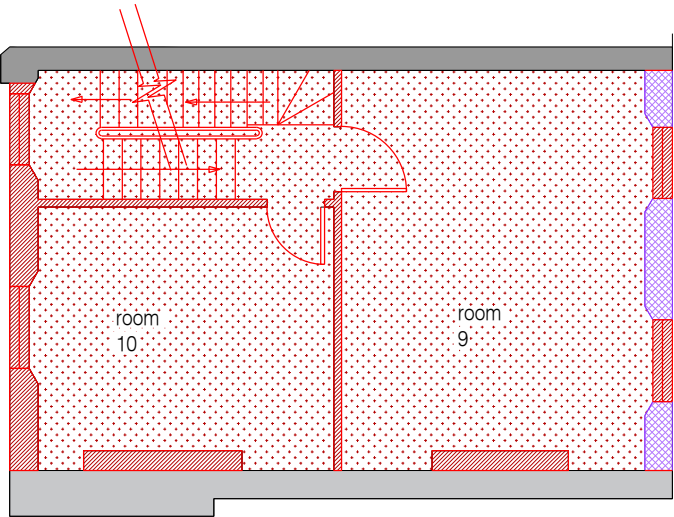

SECOND FLOOR

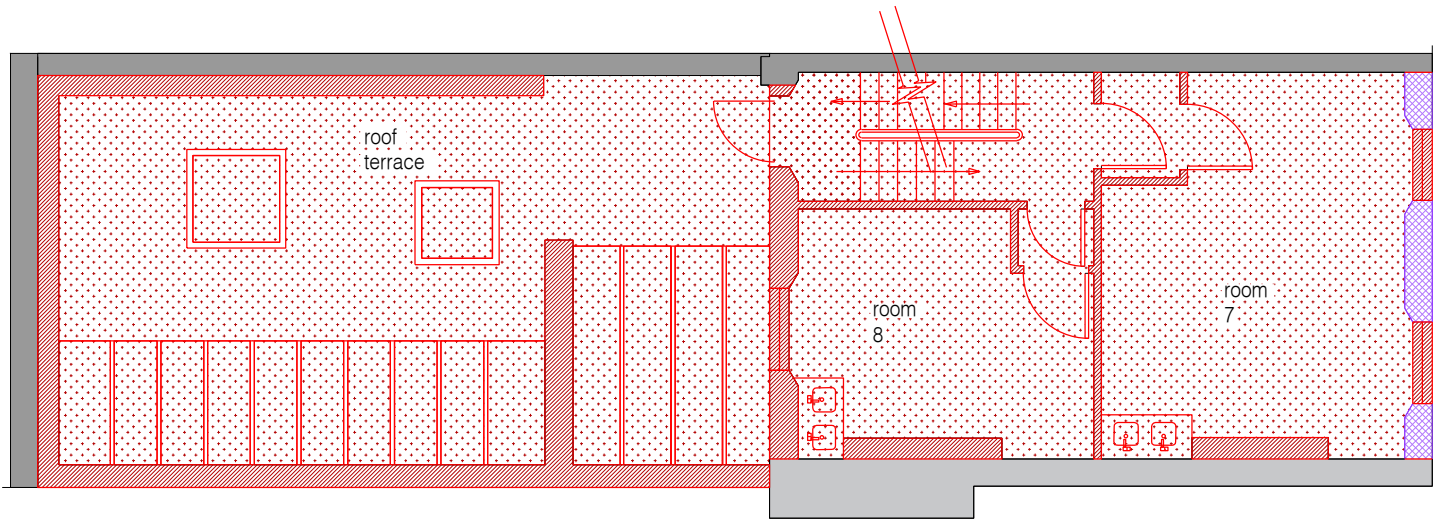

FIRST FLOOR

GENERAL NOTES:
Do not scale from drawings.
Errors to be reported immediately to the Architect.
To be read in conjunction with all relevant Architects',
Services and Structural Engineers' drawings.
All Existing site, tree and building information has been compiled from
different sources. All dimensions to be checked on site.

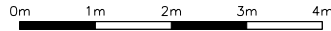

Rev	Date	Description	By	Check	App



williamIcarter

First Floor

9 Belsize Park

London NW3 4ES

T +44 (0)20 7813 3349

F +44 (0)20 7100 8217

E info@william-carter.com

I www.william-carter.com

Client:
Axis Property Holdings Limited

Project:
**118 Malden Road,
London NW5 4BY**



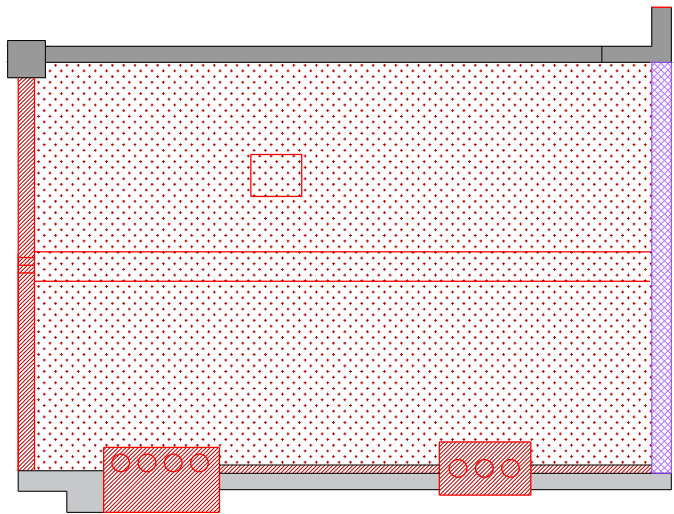

Title:
**Floor Plans 2 - Demolition
2017/0357/P & 2022/0127/P**

Scale: 1:100@A3	Date: May 2024
Issue Status: Full Planning	
Job No: 118MR01	Drawing Number: 118MR/DP/A1/2
Rev: A	

DEMOLITION PLANS - APPLICATIONS
REF: 2017/0357/P & 2022/0127/P



ROOF

-  Structure Retained
-  Shared / Neighbouring Structure
-  Walls / Structure Demolished
-  Floors / Roofs Demolished
-  Structure Potentially Retained

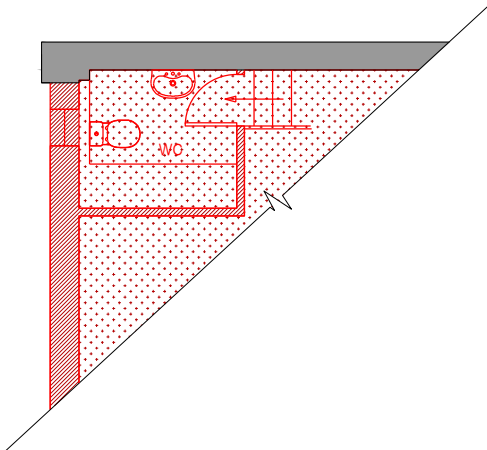

MEZZANINE

GENERAL NOTES:
Do not scale from drawings.
Errors to be reported immediately to the Architect.
To be read in conjunction with all relevant Architects',
Services and Structural Engineers' drawings.
All Existing site, tree and building information has been compiled from
different sources. All dimensions to be checked on site.

0m 1m 2m 3m 4m

Rev	Date	Description	By	Check	App



williamIcarter ^{ltd}

First Floor
9 Belsize Park
London NW3 4ES

T +44 (0)20 7813 3349
F +44 (0)20 7100 8217
E info@william-icarter.com
I www.william-icarter.com

Client:
Axis Property Holdings Limited

Project:
**118 Malden Road,
London NW5 4BY**

Title:
**Floor Plans 3 - Demolition
2017/0357/P & 2022/0127/P**

Scale: **1:100@A3** Date: **May 2024**



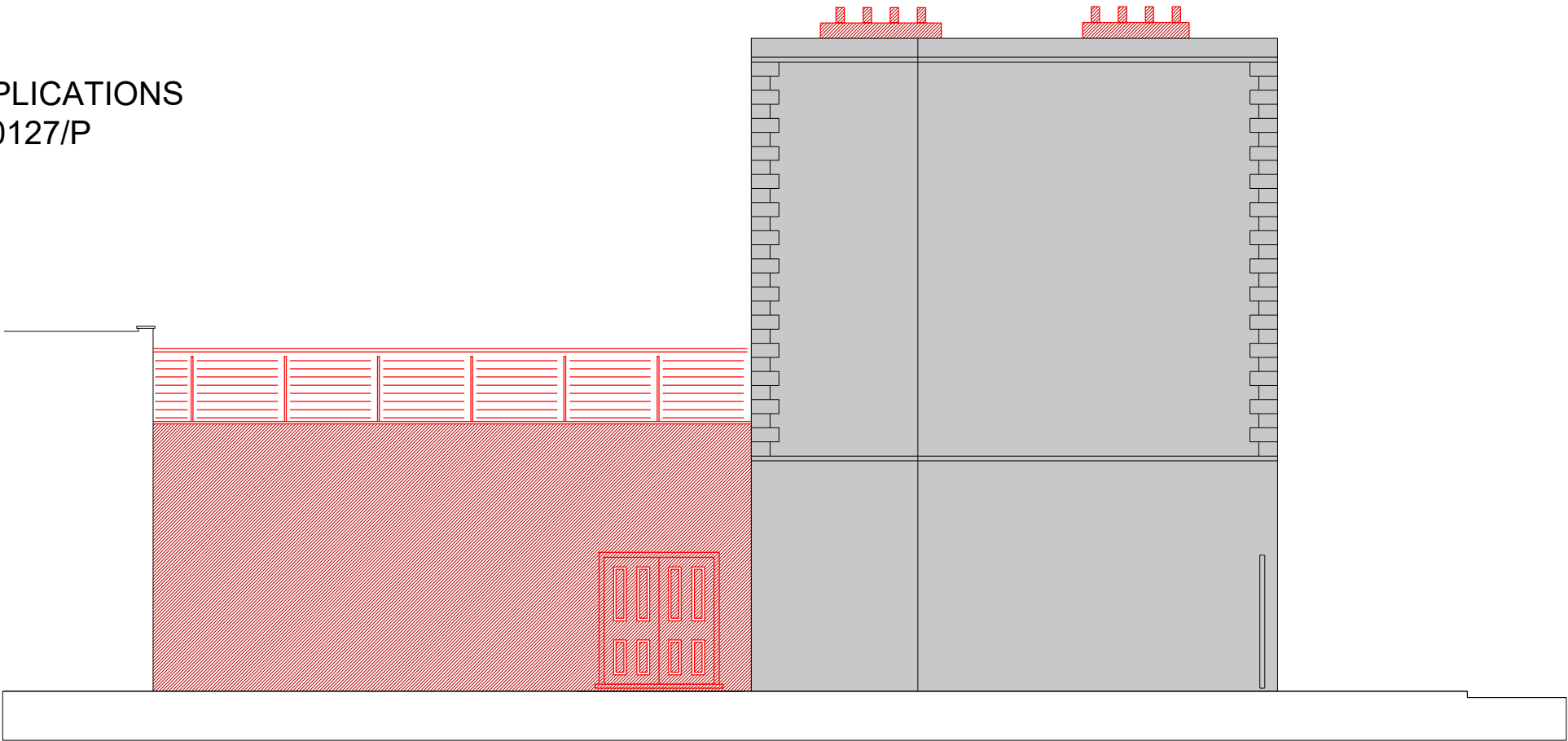

Issue Status: **Full Planning**

Job No:	Drawing Number:	Rev:
118MR01	118MR/DP/A1/3	A

DEMOLITION PLANS - APPLICATIONS
REF: 2017/0357/P & 2022/0127/P



SIDE ELEVATION

-  Structure Retained
-  Shared / Neighbouring Structure
-  Walls / Structure Demolished
-  Floors / Roofs Demolished
-  Structure Potentially Retained



FRONT ELEVATION

GENERAL NOTES:
Do not scale from drawings.
Errors to be reported immediately to the Architect.
To be read in conjunction with all relevant Architects',
Services and Structural Engineers' drawings.
All Existing site, tree and building information has been compiled from
different sources. All dimensions to be checked on site.

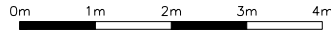

Rev	Date	Description	By	Check	App

**williamIcarter** ltd

First Floor
9 Belsize Park
London NW3 4ES
T +44 (0)20 7813 3349
F +44 (0)20 7100 8217
E info@william-carter.com
I www.william-carter.com

Client:
Axis Property Holdings Limited

Project:
**118 Malden Road,
London NW5 4BY**

Title:
**Elevations 1 - Demolition
2017/0357/P & 2022/0127/P**

Scale: **1:100@A3** Date: **May 2024**

Issue Status: **Full Planning**

Job No:	Drawing Number:	Rev:
118MR01	118MR/DP/A1/4	A

DEMOLITION PLANS - APPLICATIONS
REF: 2017/0357/P & 2022/0127/P

- Structure Retained
- Shared / Neighbouring Structure
- Walls / Structure Demolished
- Floors / Roofs Demolished
- Structure Potentially Retained

REAR ELEVATION

GENERAL NOTES:
Do not scale from drawings.
Errors to be reported immediately to the Architect.
To be read in conjunction with all relevant Architects',
Services and Structural Engineers' drawings.
All Existing site, tree and building information has been compiled from
different sources. All dimensions to be checked on site.

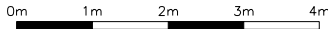

Rev	Date	Description	By	Check	App



williamIcarter

First Floor

9 Belsize Park

London NW3 4ES

T +44 (0)20 7813 3349

F +44 (0)20 7100 8217

E info@william-carter.com

I www.william-carter.com

Client:
Axis Property Holdings Limited

Project:
**118 Malden Road,
London NW5 4BY**

Title:
**Elevations 2 - Demolition
2017/0357/P & 2022/0127/P**

Scale: **1:100@A3** Date: **May 2024**



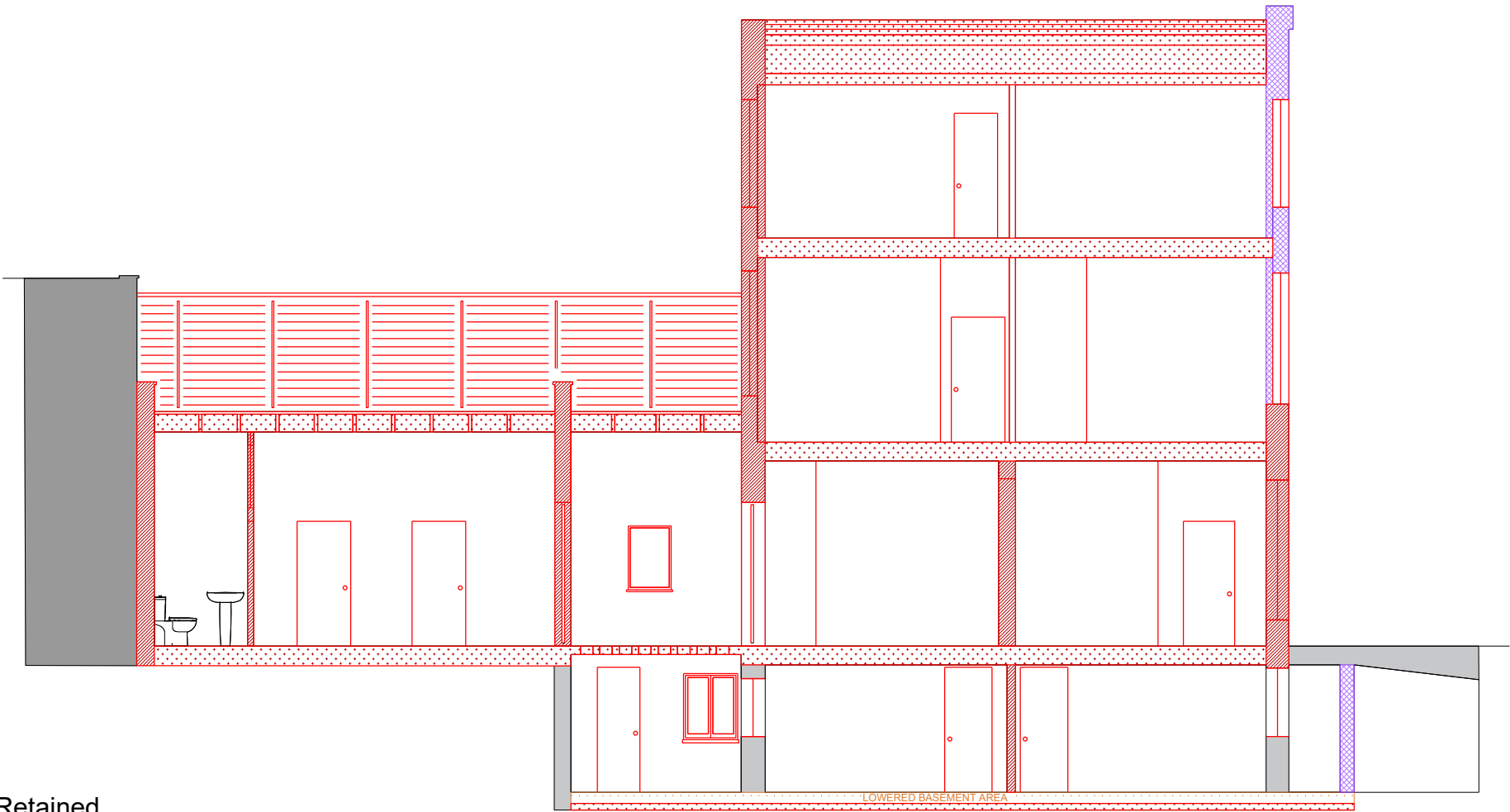

Issue Status: **Full Planning**

Job No:	Drawing Number:	Rev:
118MR01	118MR/DP/A1/5	A

DEMOLITION PLANS - APPLICATIONS
REF: 2017/0357/P & 2022/0127/P



SECTION

-  Structure Retained
-  Shared / Neighbouring Structure
-  Walls / Structure Demolished
-  Floors / Roofs Demolished
-  Structure Potentially Retained

GENERAL NOTES:
Do not scale from drawings.
Errors to be reported immediately to the Architect.
To be read in conjunction with all relevant Architects',
Services and Structural Engineers' drawings.
All Existing site, tree and building information has been compiled from
different sources. All dimensions to be checked on site.

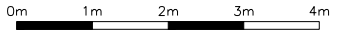

Rev	Date	Description	By	Check	App



williamIcarter ^{ltd}

First Floor
9 Belsize Park
London NW3 4ES
T +44 (0)20 7813 3349
F +44 (0)20 7100 8217
E info@william-carter.com
I www.william-carter.com

Client:
Axis Property Holdings Limited

Project:
**118 Malden Road,
London NW5 4BY**

Title:
**Section - Demolition
2017/0357/P & 2022/0127/P**

Scale: **1:100@A3** Date: **May 2024**

Issue Status: **Full Planning**

Job No:	Drawing Number:	Rev:
118MR01	118MR/DP/A1/6	A

Demolition and Overlay Plans

Application Ref: 2022/5022/PRE



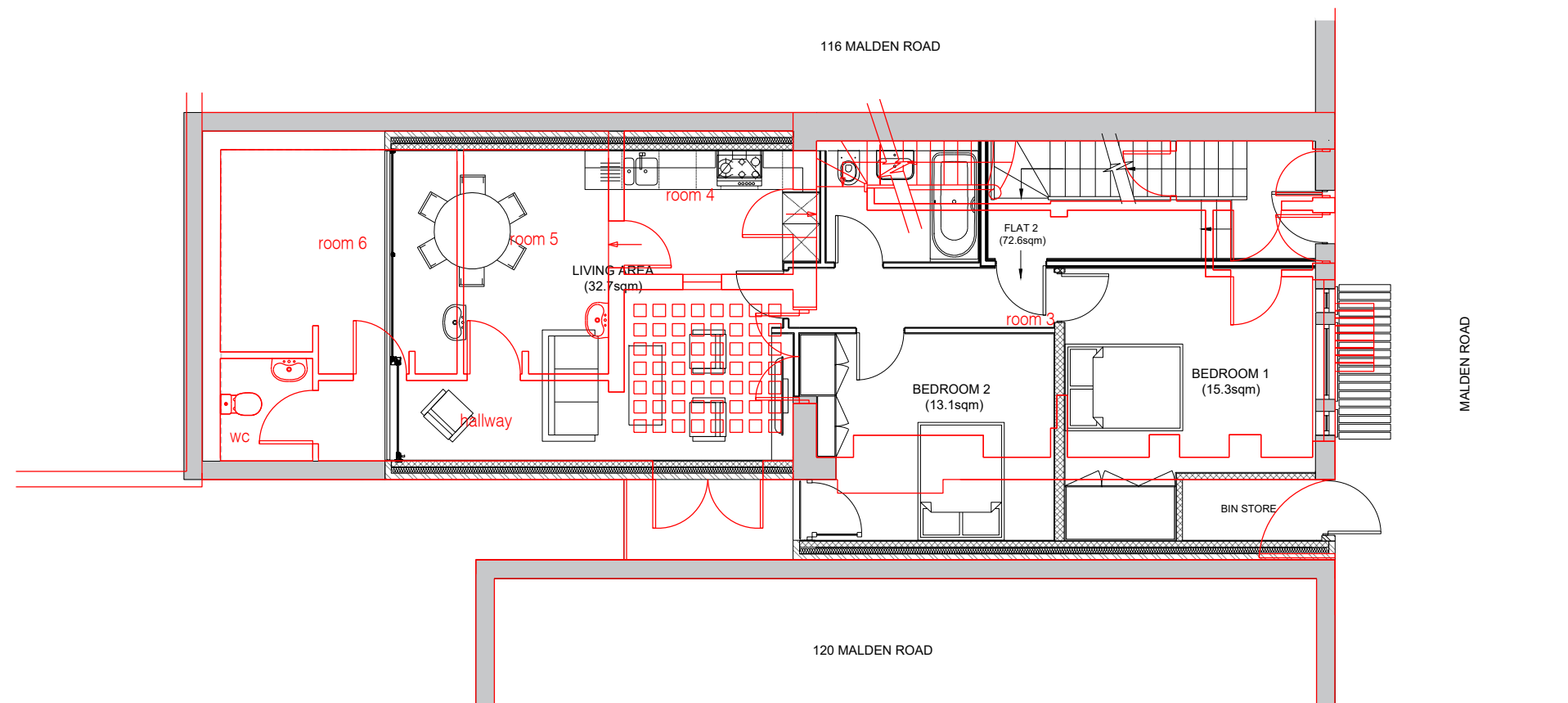

GROUND FLOOR

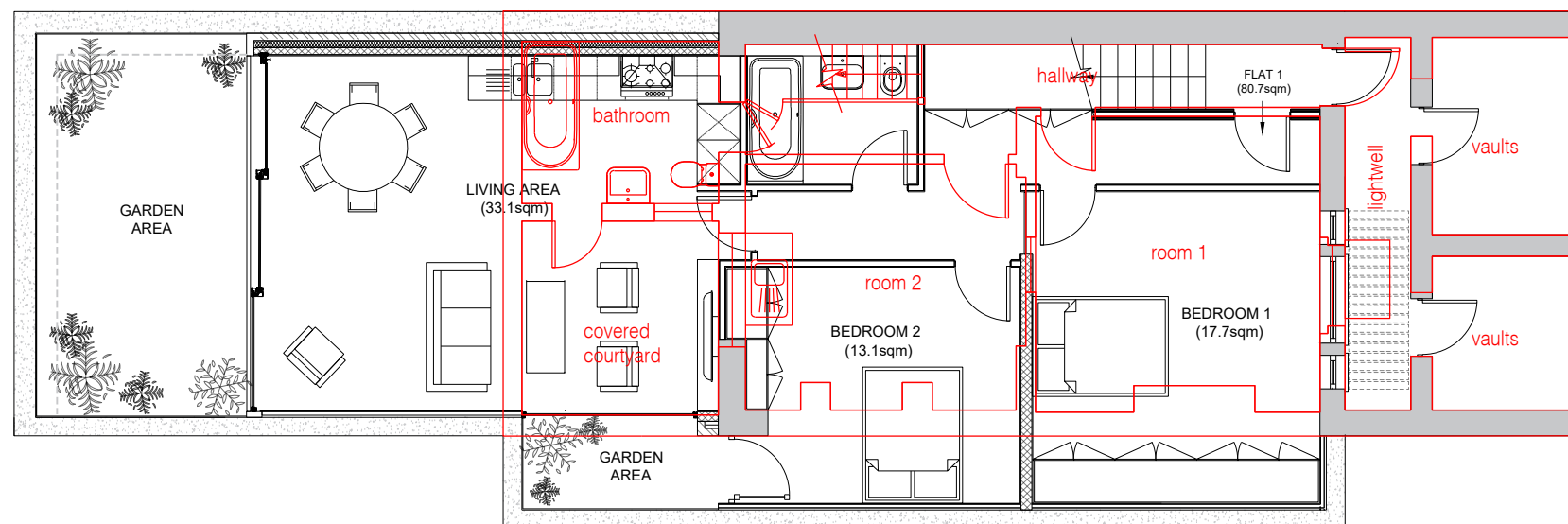

BASEMENT

GENERAL NOTES:
Do not scale from drawings.
Errors to be reported immediately to the Architect.
To be read in conjunction with all relevant Architects',
Services and Structural Engineers' drawings.
All Existing site, tree and building information has been compiled from
different sources. All dimensions to be checked on site.

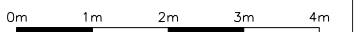

Rev	Date	Description	By	Check	App



william I carter ^{ltd}
First Floor
9 Belsize Park
London NW3 4ES
T +44 (0)20 7813 3349
F +44 (0)20 7100 8217
E info@william-carter.com
I www.william-carter.com

Client:
Axis Property Holdings Limited

Project:
**118 Malden Road,
London NW5 4BY**

Title:
Floor Plans 1 - Proposed

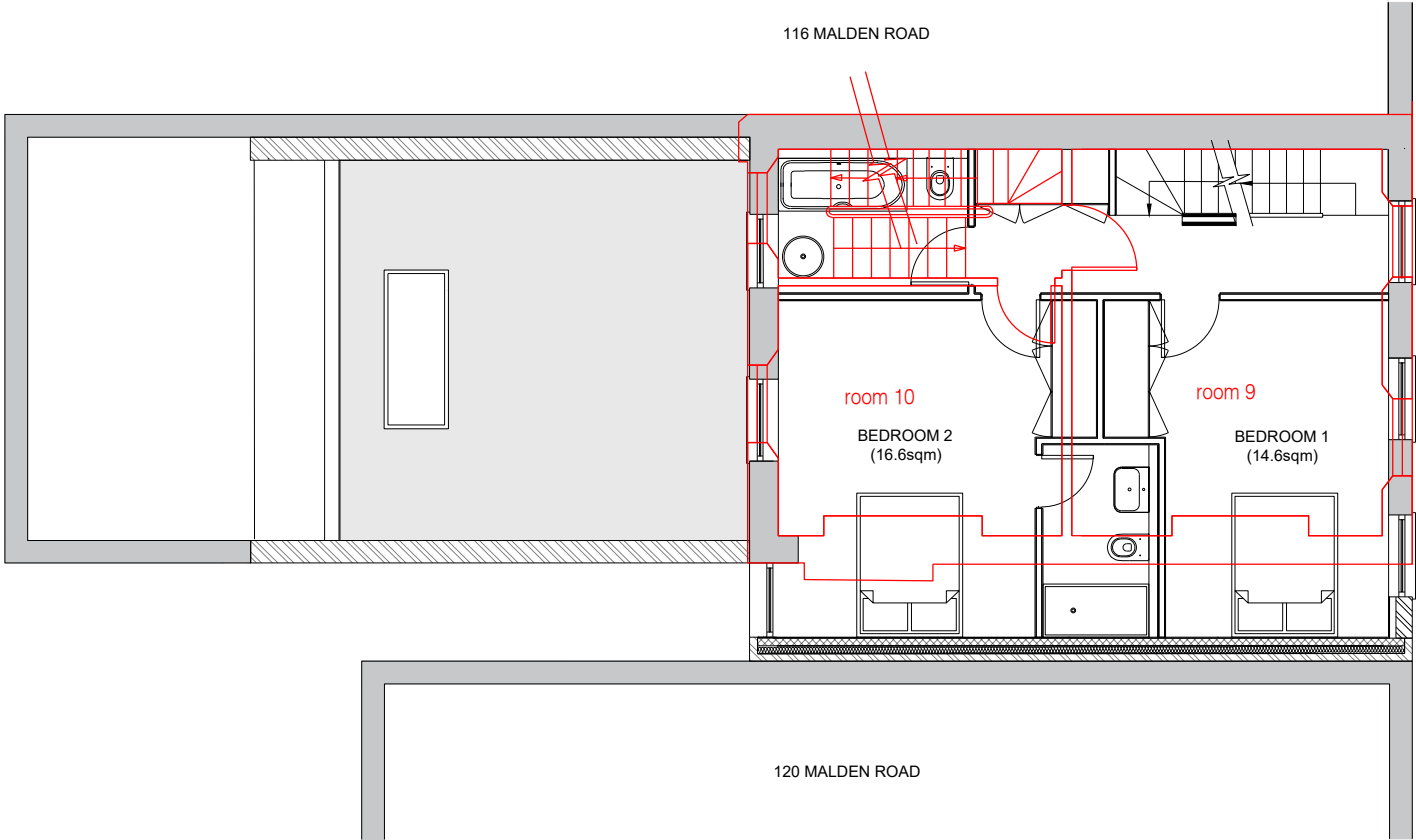
Scale: 1:100@A3		Date: Oct 2022
Issue Status: Pre-Planning		
Job No:	Drawing Number:	Rev:
118MR01	118MR/PP/P1/1	A



SECOND FLOOR

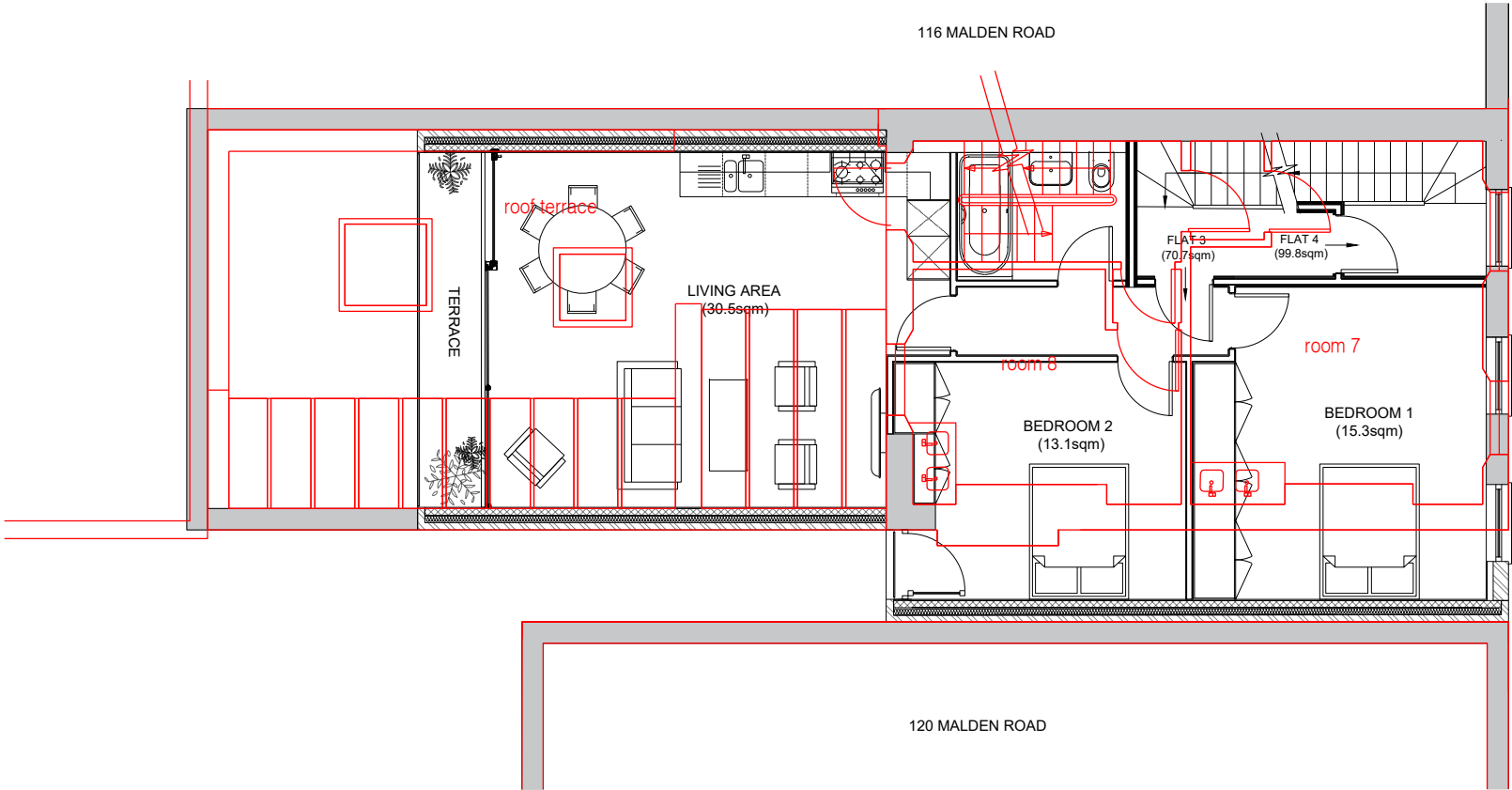

FIRST FLOOR

GENERAL NOTES:
Do not scale from drawings.
Errors to be reported immediately to the Architect.
To be read in conjunction with all relevant Architects',
Services and Structural Engineers' drawings.
All Existing site, tree and building information has been compiled from
different sources. All dimensions to be checked on site.

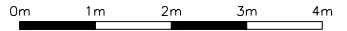

Rev	Date	Description	By	Check	App



william I carter ^{ltd}
First Floor
9 Belsize Park
London NW3 4ES
T +44 (0)20 7813 3349
F +44 (0)20 7100 8217
E info@william-carter.com
I www.william-carter.com

Client:
Axis Property Holdings Limited

Project:
**118 Malden Road,
London NW5 4BY**

Title:
Floor Plans 2 - Proposed

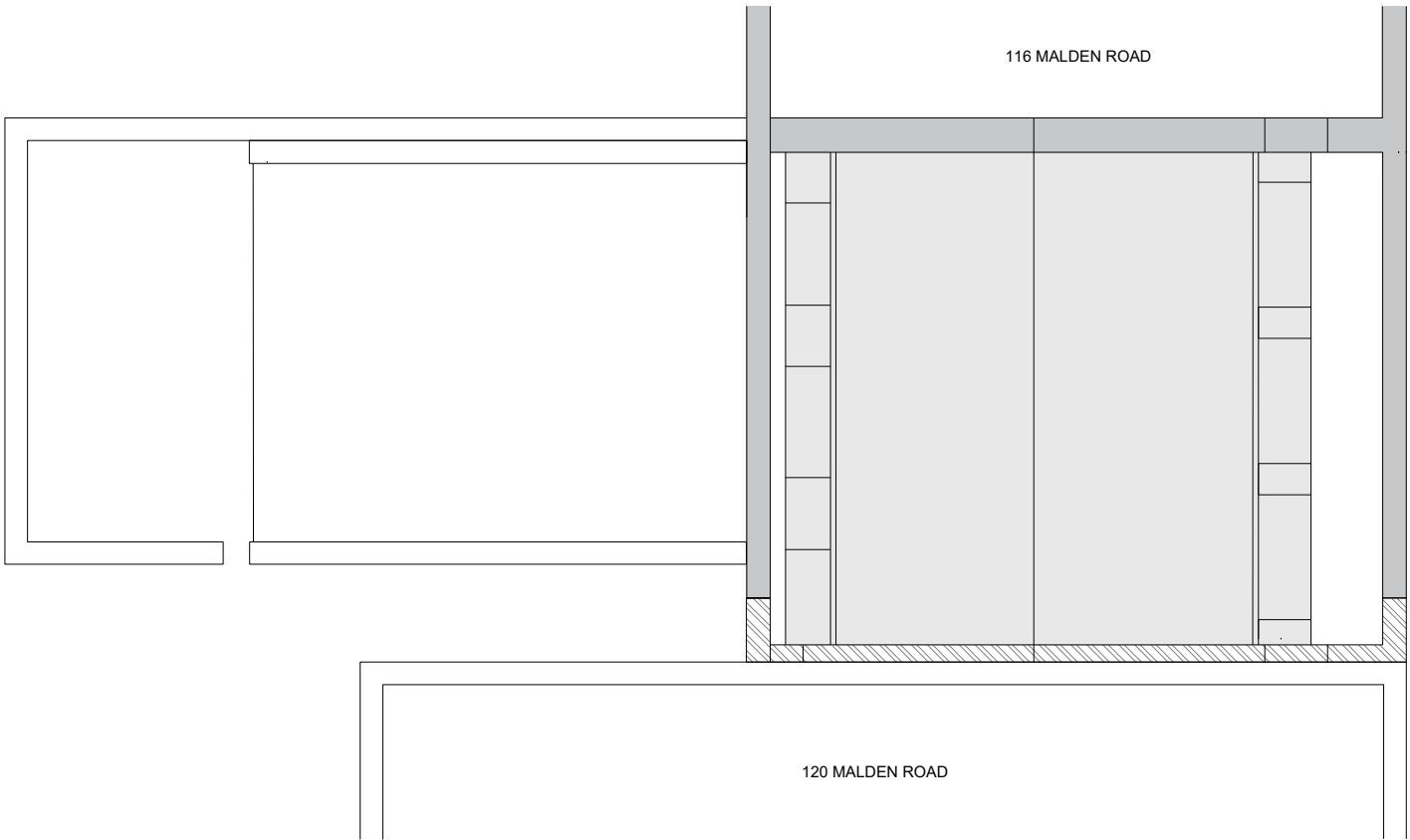
Scale: 1:100@A3	Date: Oct 2022	
Issue Status: Pre-Planning		
Job No:	Drawing Number:	Rev:
118MR01	118MR/PP/P2/1	A



ROOF

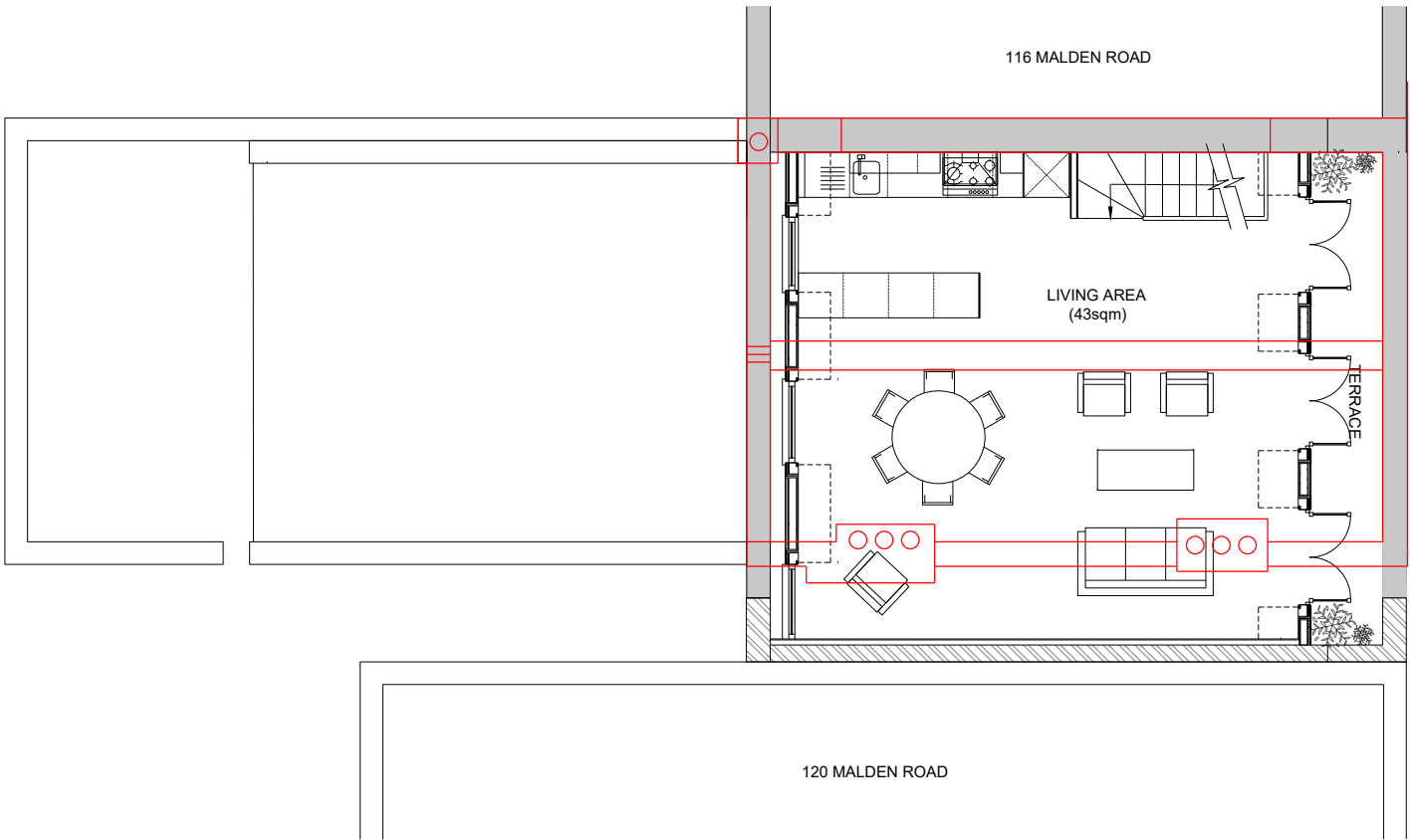

THIRD FLOOR

GENERAL NOTES:
Do not scale from drawings.
Errors to be reported immediately to the Architect.
To be read in conjunction with all relevant Architects',
Services and Structural Engineers' drawings.
All Existing site, tree and building information has been compiled from
different sources. All dimensions to be checked on site.

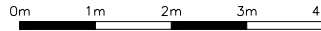

Rev	Date	Description	By	Check	App



william I carter ^{ltd}

First Floor
9 Belsize Park
London NW3 4ES
T +44 (0)20 7813 3349
F +44 (0)20 7100 8217
E info@william-carter.com
I www.william-carter.com

Client:
Axis Property Holdings Limited

Project:
**118 Malden Road,
London NW5 4BY**

Title:
Floor Plans 3 - Proposed

Scale:	1:100@A3	Date:	Oct 2022
Issue Status:			
Pre-Planning			
Job No:	Drawing Number:	Rev:	
118MR01	118MR/PP/P3/1	A	

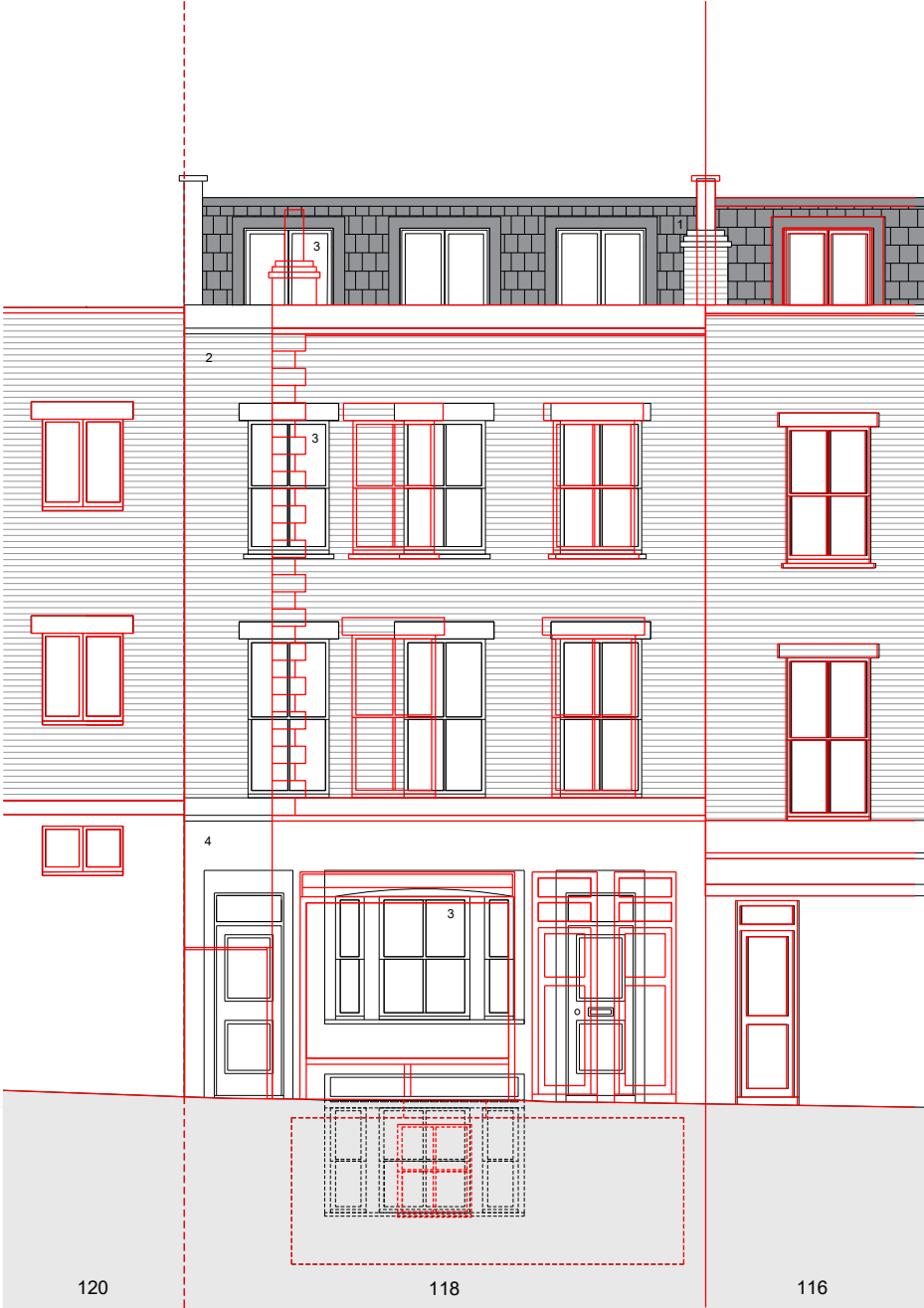

FRONT ELEVATION

- 1. Artificial Dark Grey Slate
- 2. All New Brickwork to be London Stock to Match Existing
- 3. New Timber Framed Sash Windows to Match Existing
- 4. Stucco Render Painted White

GENERAL NOTES:
Do not scale from drawings.
Errors to be reported immediately to the Architect.
To be read in conjunction with all relevant Architects', Services and Structural Engineers' drawings.
All Existing site, tree and building information has been compiled from different sources. All dimensions to be checked on site.

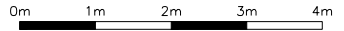

Rev	Date	Description	By	Check	App



williamIcarter^{ltd}

First Floor

9 Belsize Park

London NW3 4ES

T +44 (0)20 7813 3349

F +44 (0)20 7100 8217

E info@william-carter.com

I www.william-carter.com

Client:
Axis Property Holdings Limited

Project:
**118 Malden Road,
London NW5 4BY**

Title:
Front Elevation - Proposed

Scale: **1:100@A3** Date: **Oct 2022**

Issue Status: **Pre-Planning**

Job No:	Drawing Number:	Rev:
118MR01	118MR/PP/P4	A



1. Artificial Dark Grey Slate
2. All New Brickwork to be London Stock to Match Existing
3. New Timber Framed Sash Windows to Match Existing
4. Schucco Aluminium Framed Sliding Doors Powder Coated Dark Grey
5. Aluminium Cladding Powder Coated Dark Grey
6. Frameless Glass Balustrade

GENERAL NOTES:
Do not scale from drawings.
Errors to be reported immediately to the Architect.
To be read in conjunction with all relevant Architects', Services and Structural Engineers' drawings.
All Existing site, tree and building information has been compiled from different sources. All dimensions to be checked on site.

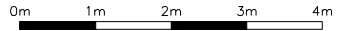

Rev	Date	Description	By	Check	App



williamIcarter^{ltd}

First Floor

9 Belsize Park

London NW3 4ES

T +44 (0)20 7813 3349

F +44 (0)20 7100 8217

E info@william-carter.com

I www.william-carter.com

Client:
Axis Property Holdings Limited

Project:
**118 Malden Road,
London NW5 4BY**

Title:
Rear Elevation - Proposed

Scale: **1:100@A3** Date: **Oct 2022**

Issue Status: **Pre-Planning**

Job No:	Drawing Number:	Rev:
118MR01	118MR/PP/P5	A

REAR ELEVATION

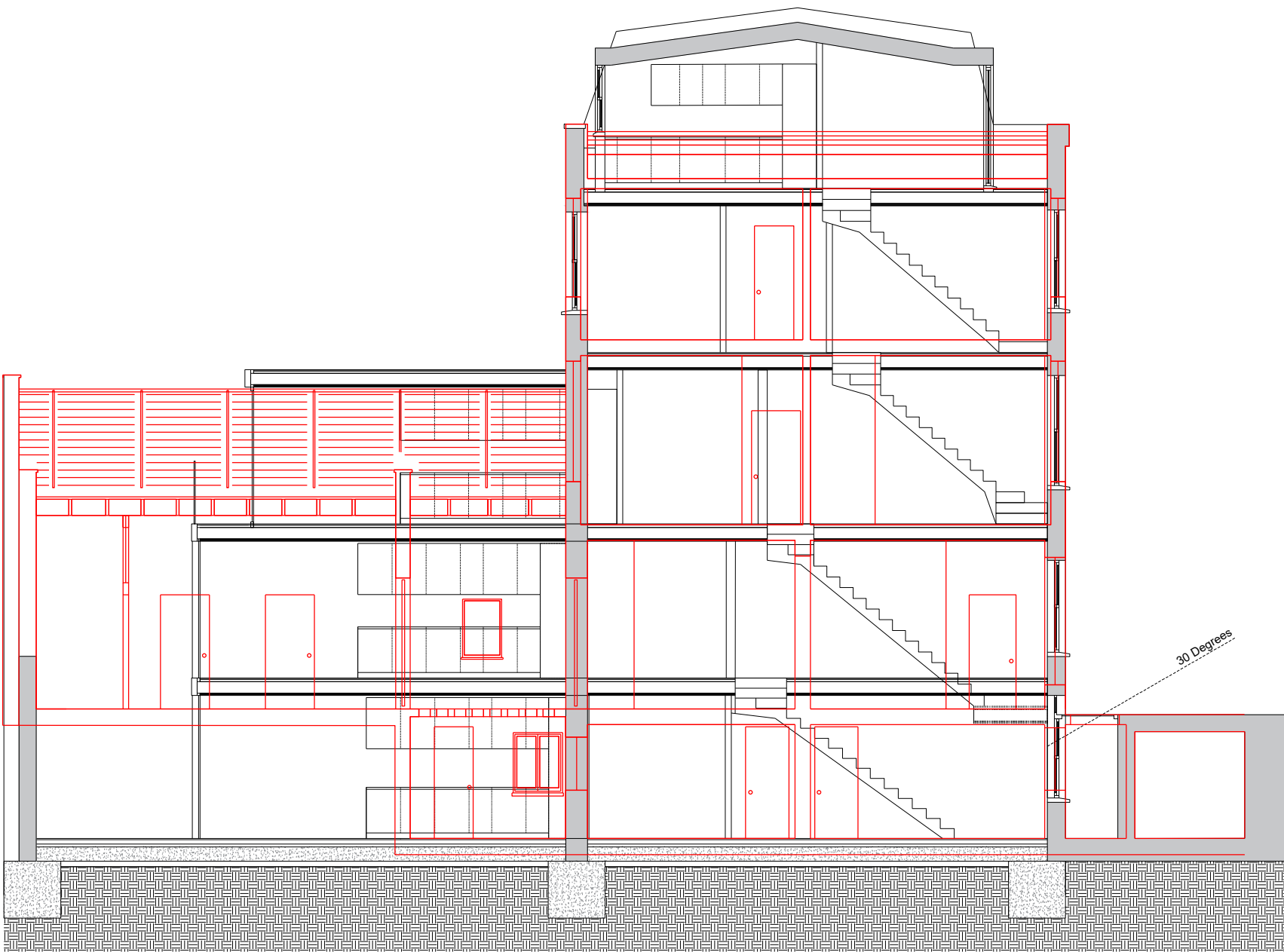

SECTION AA

GENERAL NOTES:
Do not scale from drawings.
Errors to be reported immediately to the Architect.
To be read in conjunction with all relevant Architects',
Services and Structural Engineers' drawings.
All Existing site, tree and building information has been compiled from
different sources. All dimensions to be checked on site.

0m 1m 2m 3m 4m

Rev	Date	Description	By	Check	App



william I carter ^{ltd}

First Floor
9 Belsize Park
London NW3 4ES
T +44 (0)20 7813 3349
F +44 (0)20 7100 8217
E info@william-carter.com
I www.william-carter.com

Client:
Axis Property Holdings Limited

Project:
**118 Malden Road,
London NW5 4BY**

Title:
Section AA - Proposed

Scale: **1:100@A3** Date: **Oct 2022**

Issue Status: **Pre-Planning**

Job No:	Drawing Number:	Rev:
118MR01	118MR/PP/P6/1	A

DEMOLITION PLANS - APPLICATION
REF: 2022/5022/PRE

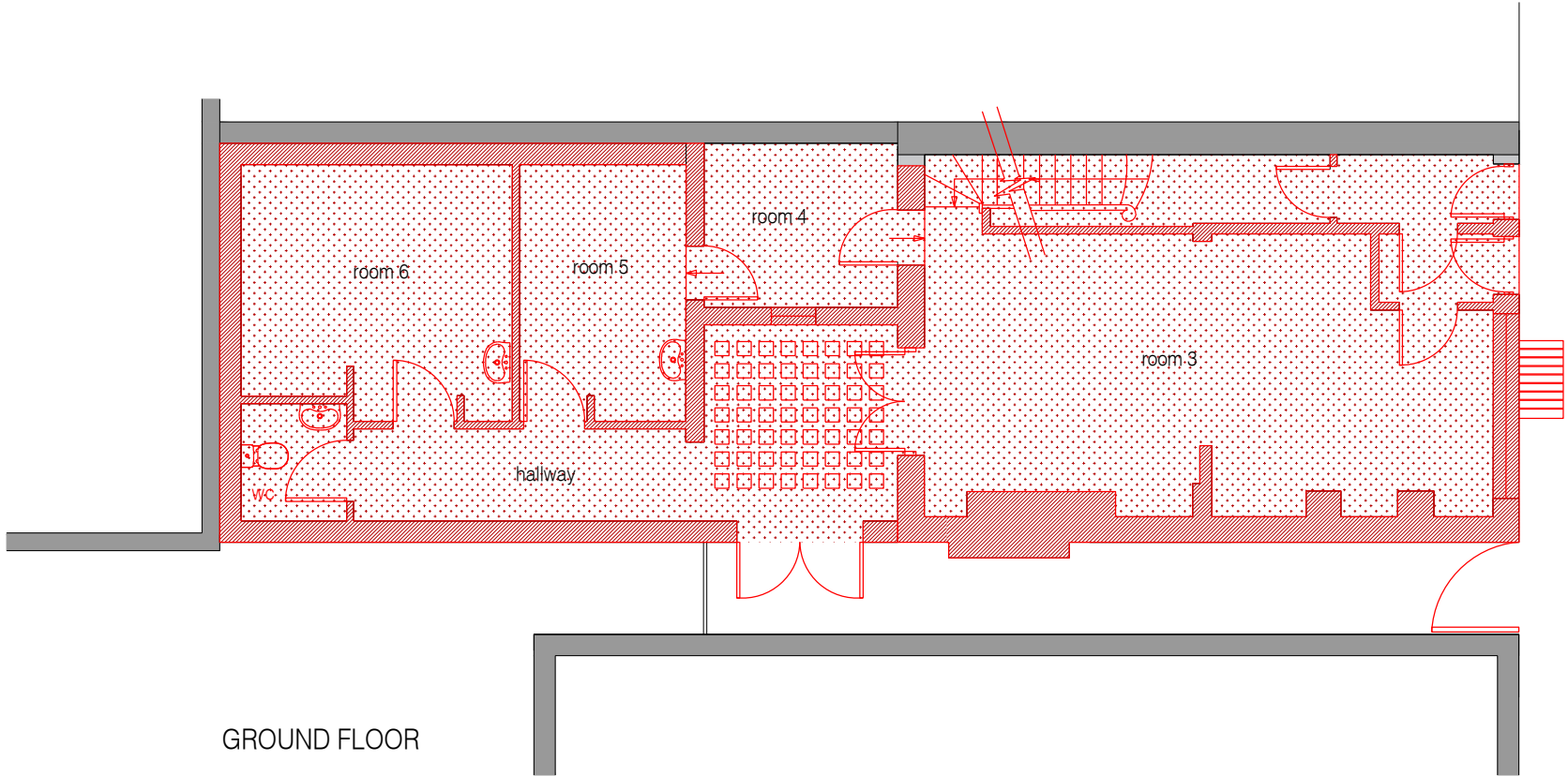

- Structure Retained
- Shared / Neighbouring Structure
- Walls / Structure Demolished
- Floors / Roofs Demolished
- Structure Potentially Retained

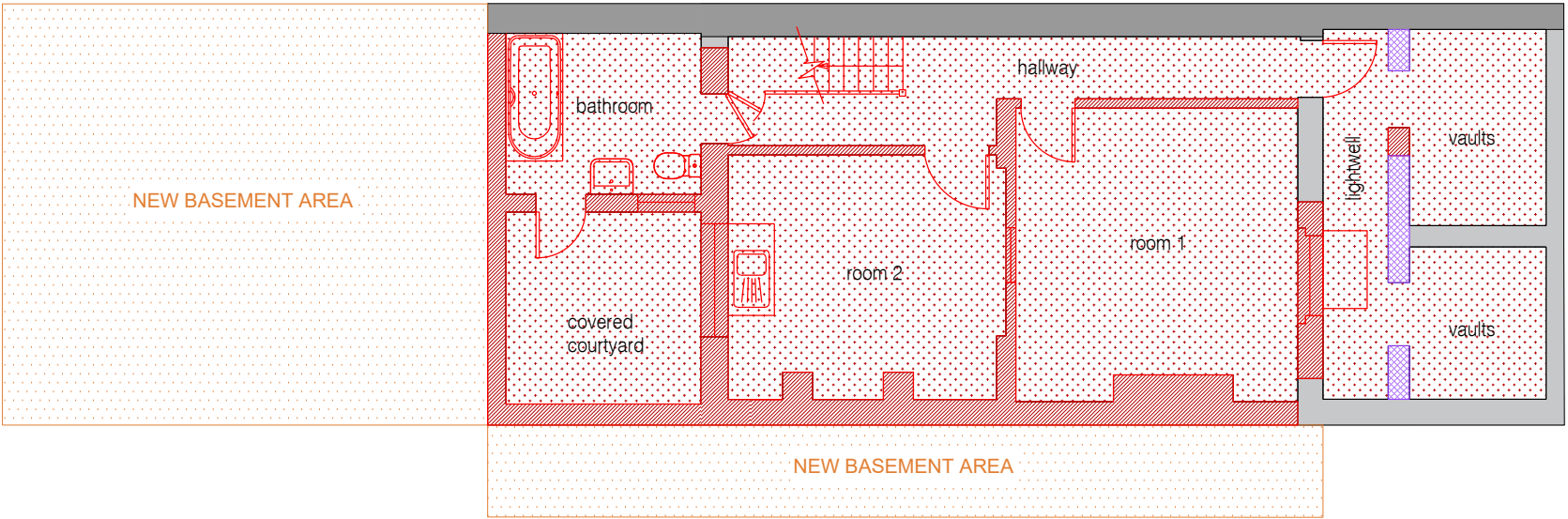

GENERAL NOTES:

Do not scale from drawings.

Errors to be reported immediately to the Architect.

To be read in conjunction with all relevant Architects', Services and Structural Engineers' drawings.

All Existing site, tree and building information has been compiled from different sources. All dimensions to be checked on site.

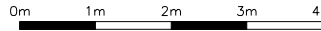

Rev	Date	Description	By	Check	App



williamIcarter ^{ltd}

First Floor
9 Belsize Park
London NW3 4ES
T +44 (0)20 7813 3349
F +44 (0)20 7100 8217
E info@william-carter.com
I www.william-carter.com

Client:

Axis Property Holdings Limited

Project:

118 Malden Road,
London NW5 4BY

Title:

Floor Plans 1 - Demolition
2022/5022/PRE

Scale: 1:100@A3 Date: May 2024

Issue Status: Full Planning

Job No:	Drawing Number:	Rev:
118MR01	118MR/DP/A1/7	A

DEMOLITION PLANS - APPLICATION
REF: 2022/5022/PRE

- Structure Retained
- Shared / Neighbouring Structure
- Walls / Structure Demolished
- Floors / Roofs Demolished
- Structure Potentially Retained

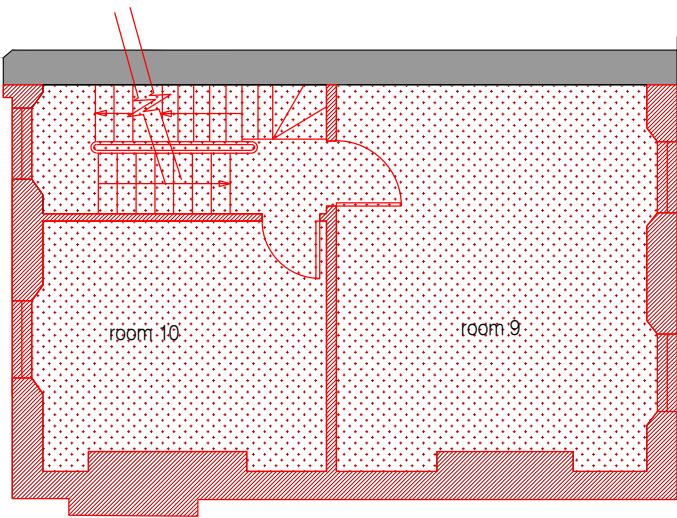

SECOND FLOOR

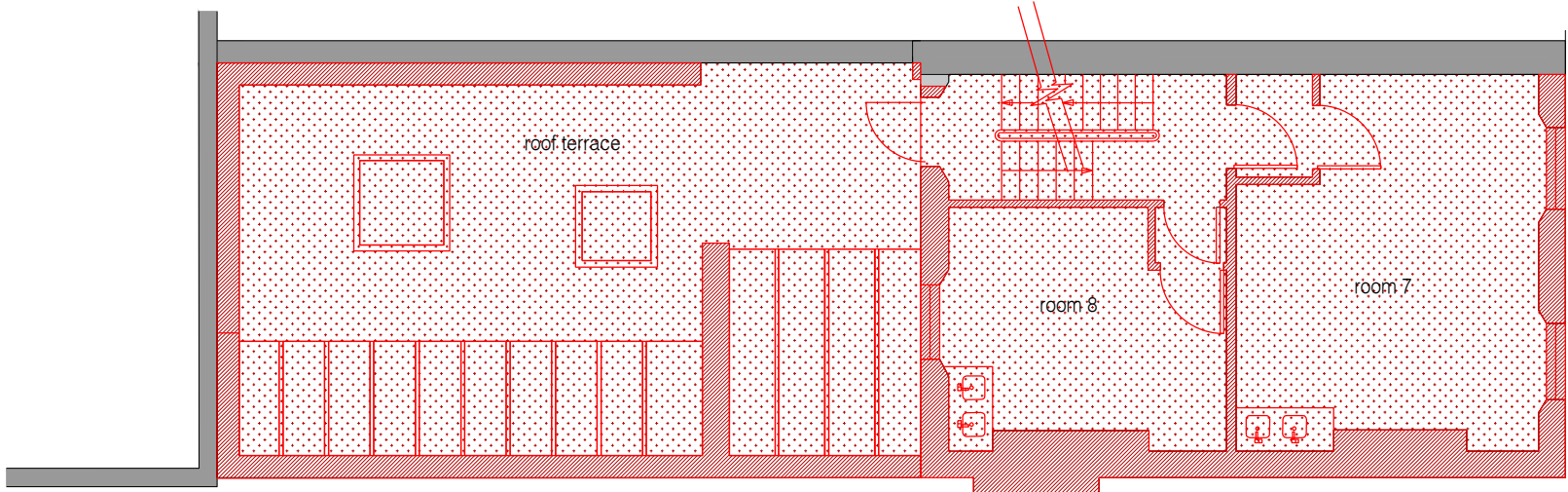

FIRST FLOOR

GENERAL NOTES:
Do not scale from drawings.
Errors to be reported immediately to the Architect.
To be read in conjunction with all relevant Architects',
Services and Structural Engineers' drawings.
All Existing site, tree and building information has been compiled from
different sources. All dimensions to be checked on site.

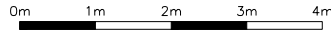

Rev/Date	Description	By	Check	App



williamIcarter

First Floor

9 Belsize Park

London NW3 4ES

T +44 (0)20 7813 3349

F +44 (0)20 7100 8217

E info@william-carter.com

I www.william-carter.com

Client:
Axis Property Holdings Limited

Project:
**118 Malden Road,
London NW5 4BY**

Title:
**Floor Plans 2 - Demolition
2022/5022/PRE**

Scale: 1:100@A3	Date: May 2024	
Issue Status: Full Planning		
Job No: 118MR01	Drawing Number: 118MR/DP/A1/8	Rev: A



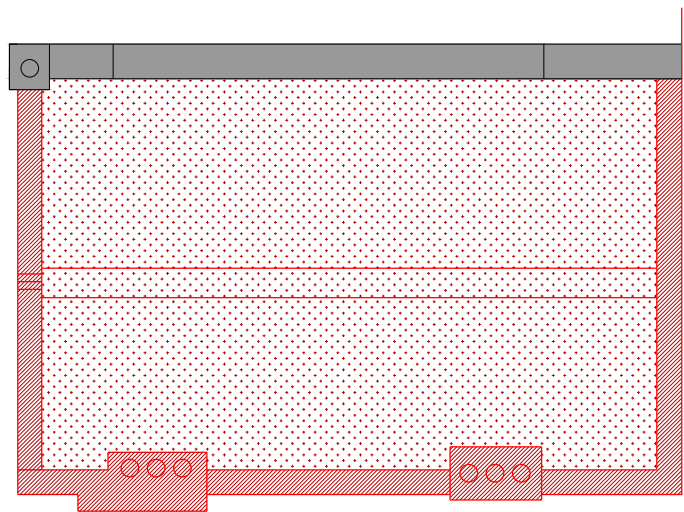

DEMOLITION PLANS - APPLICATION
REF: 2022/5022/PRE

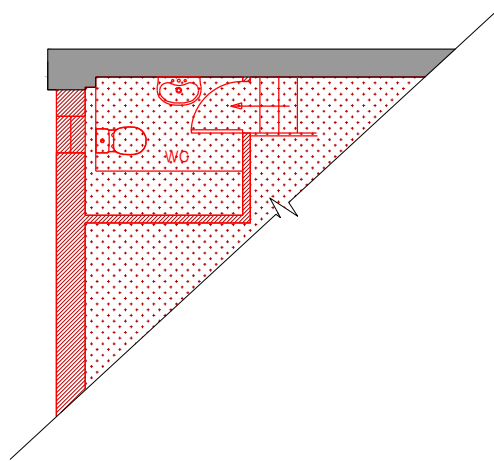

ROOF



MEZZANINE

-  Structure Retained
-  Shared / Neighbouring Structure
-  Walls / Structure Demolished
-  Floors / Roofs Demolished
-  Structure Potentially Retained

GENERAL NOTES:
Do not scale from drawings.
Errors to be reported immediately to the Architect.
To be read in conjunction with all relevant Architects',
Services and Structural Engineers' drawings.
All Existing site, tree and building information has been compiled from
different sources. All dimensions to be checked on site.

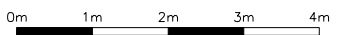

Rev	Date	Description	By	Check	App



william I carter ^{ltd}

First Floor
9 Belsize Park
London NW3 4ES
T +44 (0)20 7813 3349
F +44 (0)20 7100 8217
E info@william-carter.com
I www.william-carter.com

Client:
Axis Property Holdings Limited

Project:
**118 Malden Road,
London NW5 4BY**

Title:
**Floor Plans 3 - Demolition
2022/5022/PRE**

Scale: **1:100@A3** Date: **May 2024**



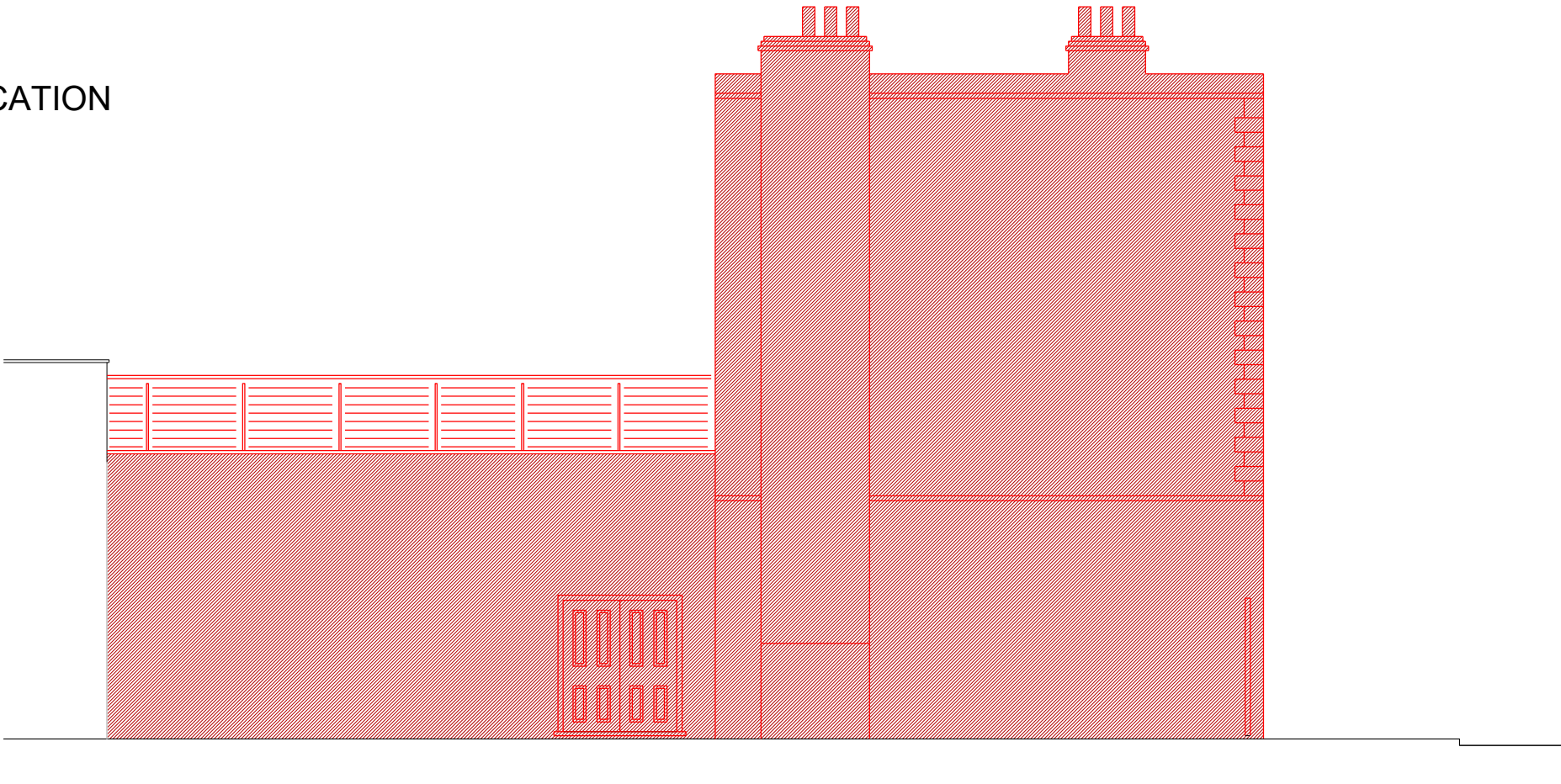

Issue Status: **Full Planning**

Job No:	Drawing Number:	Rev:
118MR01	118MR/DP/A1/9	A

DEMOLITION PLANS - APPLICATION
REF: 2022/5022/PRE



SIDE ELEVATION

-  Structure Retained
-  Shared / Neighbouring Structure
-  Walls / Structure Demolished
-  Floors / Roofs Demolished
-  Structure Potentially Retained



FRONT ELEVATION

GENERAL NOTES:
Do not scale from drawings.
Errors to be reported immediately to the Architect.
To be read in conjunction with all relevant Architects',
Services and Structural Engineers' drawings.
All Existing site, tree and building information has been compiled from
different sources. All dimensions to be checked on site.

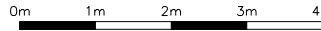

Rev	Date	Description	By	Check	App

**williamIcarter** ^{ltd}

First Floor
9 Belsize Park
London NW3 4ES
T +44 (0)20 7813 3349
F +44 (0)20 7100 8217
E info@william-carter.com
I www.william-carter.com

Client:
Axis Property Holdings Limited

Project:
**118 Malden Road,
London NW5 4BY**

Title:
**Elevations 1 - Demolition
2022/5022/PRE**

Scale: **1:100@A3** Date: **May 2024**

Issue Status: **Full Planning**

Job No:	Drawing Number:	Rev:
118MR01	118MR/DP/A1/10	A

DEMOLITION PLANS - APPLICATION
REF: 2022/5022/PRE

- Structure Retained
- Shared / Neighbouring Structure
- Walls / Structure Demolished
- Floors / Roofs Demolished
- Structure Potentially Retained

REAR ELEVATION

GENERAL NOTES:

Do not scale from drawings.

Errors to be reported immediately to the Architect.

To be read in conjunction with all relevant Architects', Services and Structural Engineers' drawings.

All Existing site, tree and building information has been compiled from different sources. All dimensions to be checked on site.

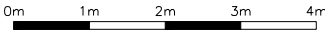

Rev	Date	Description	By	Check App



williamIcarter

First Floor

9 Belsize Park

London NW3 4ES

T +44 (0)20 7813 3349

F +44 (0)20 7100 8217

E info@william-carter.com

I www.william-carter.com

Client:

Axis Property Holdings Limited

Project:

118 Malden Road,
London NW5 4BY

Title:

Elevations 2 - Demolition
2022/5022/PRE

Scale: 1:100@A3 Date: May 2024

Issue Status: Full Planning

Job No:	Drawing Number:	Rev:
118MR01	118MR/DP/A1/11	A

DEMOLITION PLANS - APPLICATION
REF: 2022/5022/PRE

GENERAL NOTES:
Do not scale from drawings.
Errors to be reported immediately to the Architect.
To be read in conjunction with all relevant Architects',
Services and Structural Engineers' drawings.
All Existing site, tree and building information has been compiled from
different sources. All dimensions to be checked on site.

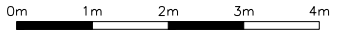

Rev	Date	Description	By	Check App



williamIcarter ^{ltd}

First Floor
9 Belsize Park
London NW3 4ES
T +44 (0)20 7813 3349
F +44 (0)20 7100 8217
E info@william-carter.com
I www.william-carter.com

Client:
Axis Property Holdings Limited

Project:
**118 Malden Road,
London NW5 4BY**

Title:
**Section - Demolition
2022/5022/PRE**

Scale: **1:100@A3** Date: **May 2024**

Issue Status: **Full Planning**

Job No:	Drawing Number:	Rev:
118MR01	118MR/DP/A1/12	A

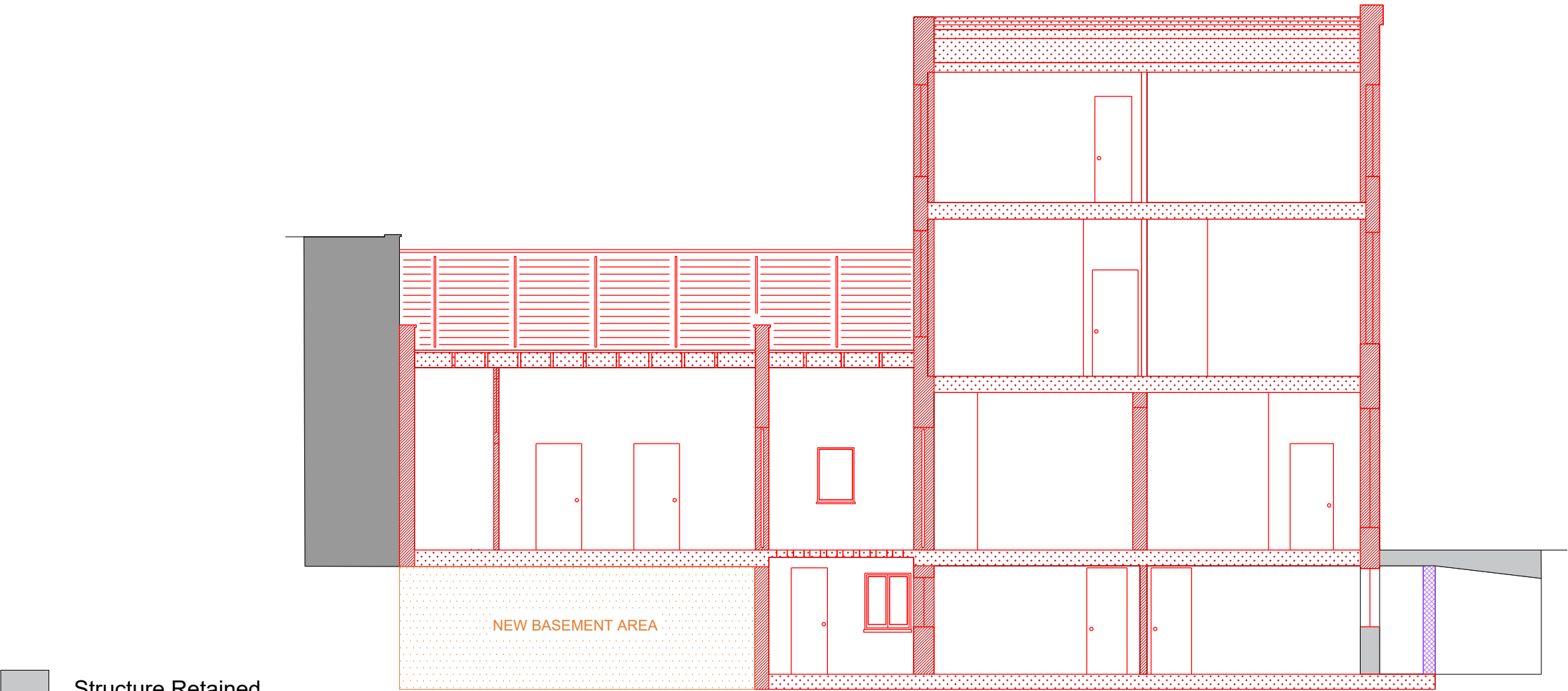

SECTION

Demolition and Overlay Plans

Application Ref: 2023/5113/P



Proposed Ground Floor Plan
under planning application
Refs: 2023/5113/P overlaid
with existing arrangement in
red.

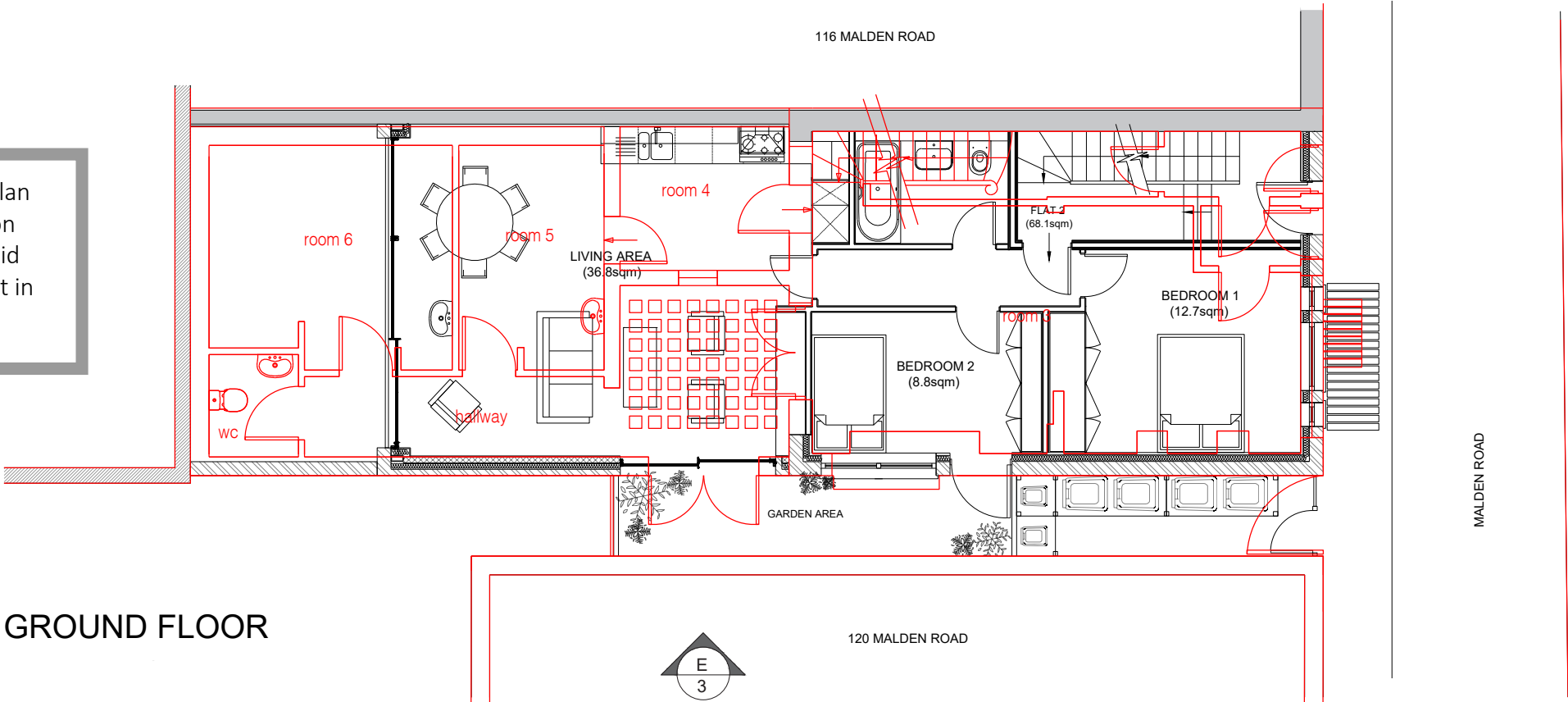

GROUND FLOOR

Proposed Basement Plan
under planning application
Refs: 2023/5113/P overlaid
with existing arrangement in
red.

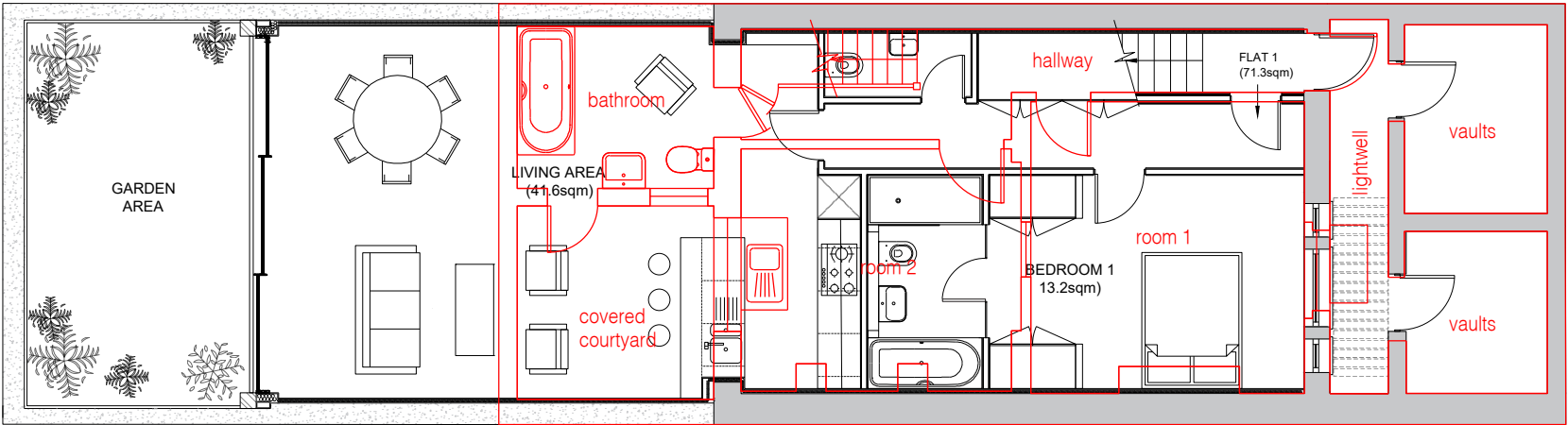

BASEMENT

GENERAL NOTES:
Do not scale from drawings.
Errors to be reported immediately to the Architect.
To be read in conjunction with all relevant Architects',
Services and Structural Engineers' drawings.
All Existing site, tree and building information has been compiled from
different sources. All dimensions to be checked on site.

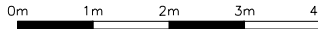

Rev	Date	Description	By	Check	App

william I carter ^{ltd}
First Floor
9 Belsize Park
London NW3 4ES
T +44 (0)20 7813 3349
F +44 (0)20 7100 8217
E info@william-carter.com
I www.william-carter.com

Client:
Axis Property Holdings Limited

Project:
**118 Malden Road,
London NW5 4BY**

Title:
Floor Plans 1 - Proposed

Scale: **1:100@A3** Date: **July 2023**

Issue Status: **Full Planning**

Job No:	Drawing Number:	Rev:
118MR01	118MR/FP/P1	A

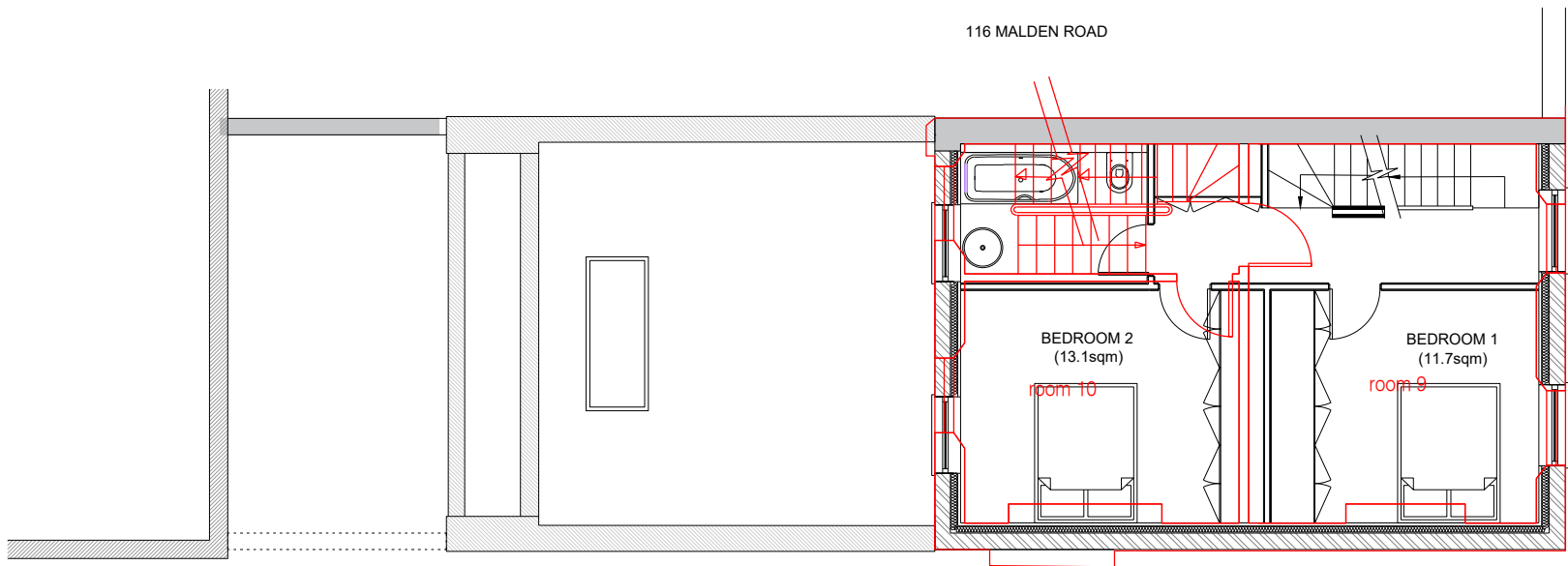

SECOND FLOOR

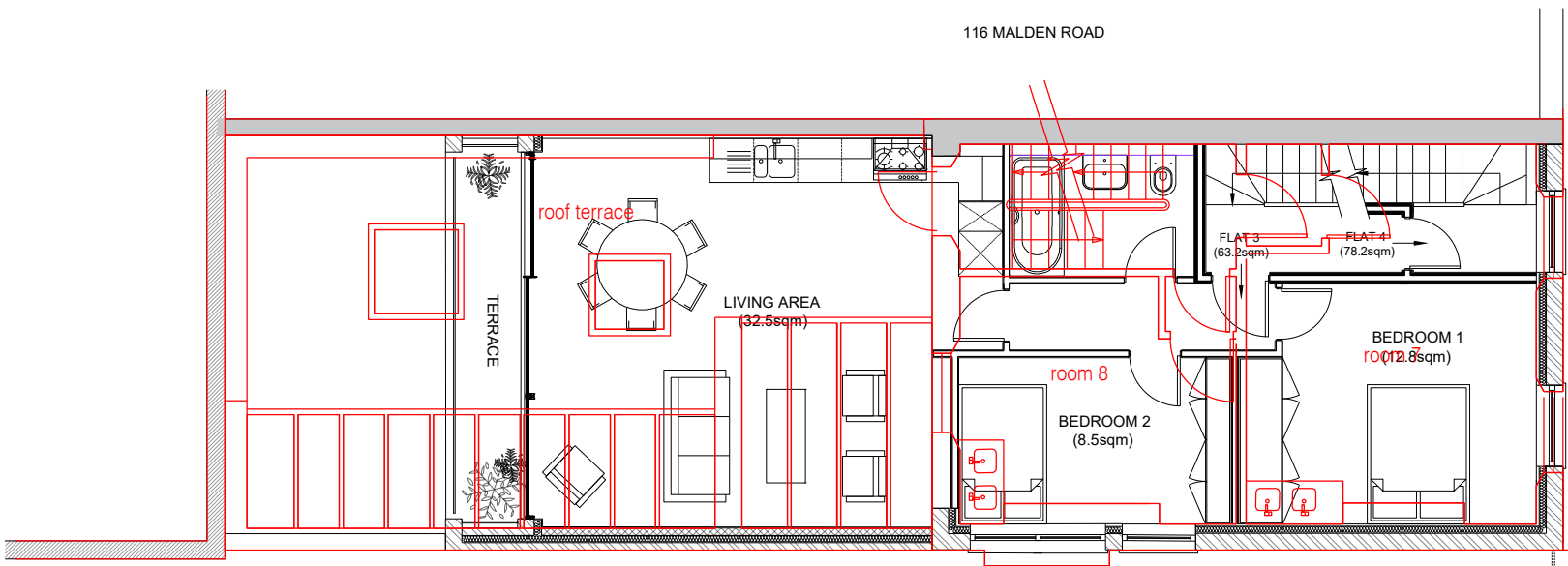

FIRST FLOOR

Proposed Second Floor Plan
under planning application
Refs: 2023/5113/P overlaid
with existing arrangement in
red.

Proposed First Floor Plan
under planning application
Refs: 2023/5113/P overlaid
with existing arrangement in
red.

GENERAL NOTES:
Do not scale from drawings.
Errors to be reported immediately to the Architect.
To be read in conjunction with all relevant Architects',
Services and Structural Engineers' drawings.
All Existing site, tree and building information has been compiled from
different sources. All dimensions to be checked on site.

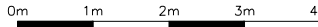

Rev	Date	Description	By	Check	App



william I carter ^{ltd}

First Floor

9 Belsize Park

London NW3 4ES

T +44 (0)20 7813 3349

F +44 (0)20 7100 8217

E info@william-carter.com

I www.william-carter.com

Client:
Axis Property Holdings Limited

Project:
**118 Malden Road,
London NW5 4BY**

Title:
Floor Plans 2 - Proposed

Scale: **1:100@A3** Date: **July 2023**

Issue Status: **Full Planning**

Job No:	Drawing Number:	Rev:
118MR01	118MR/FP/P2	A

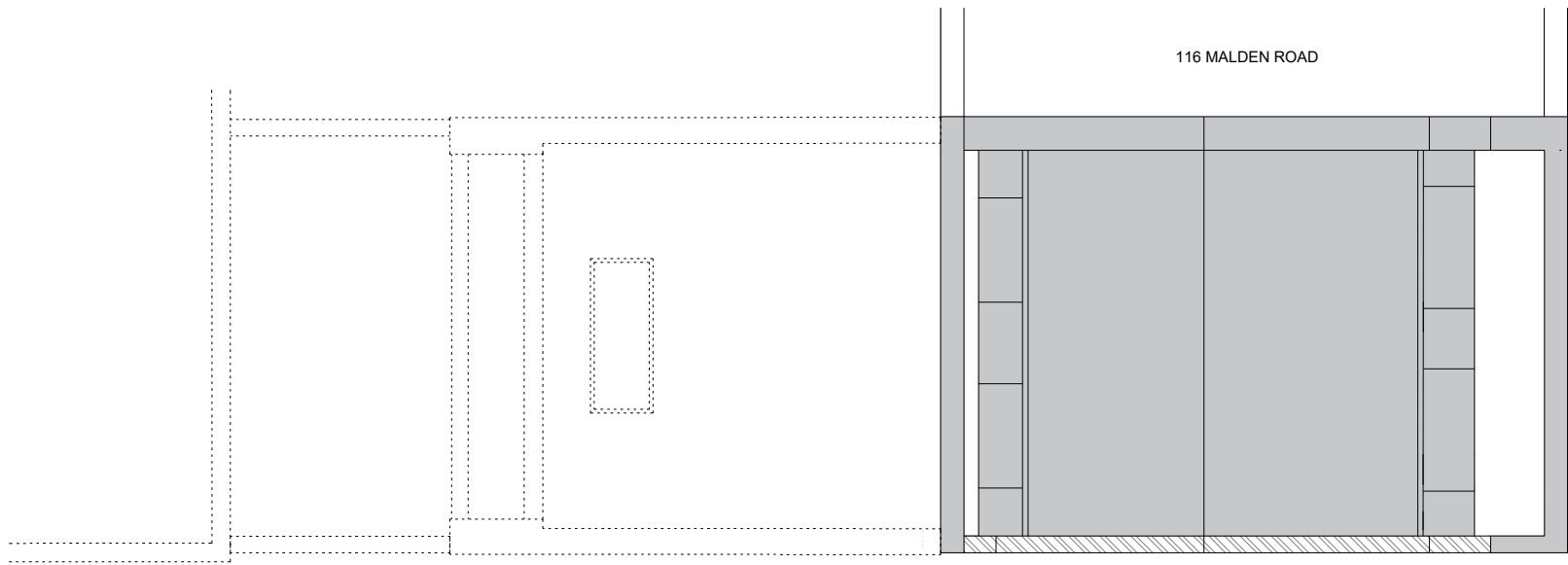

ROOF

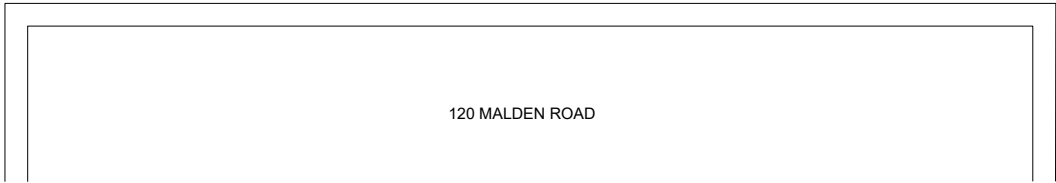

THIRD FLOOR

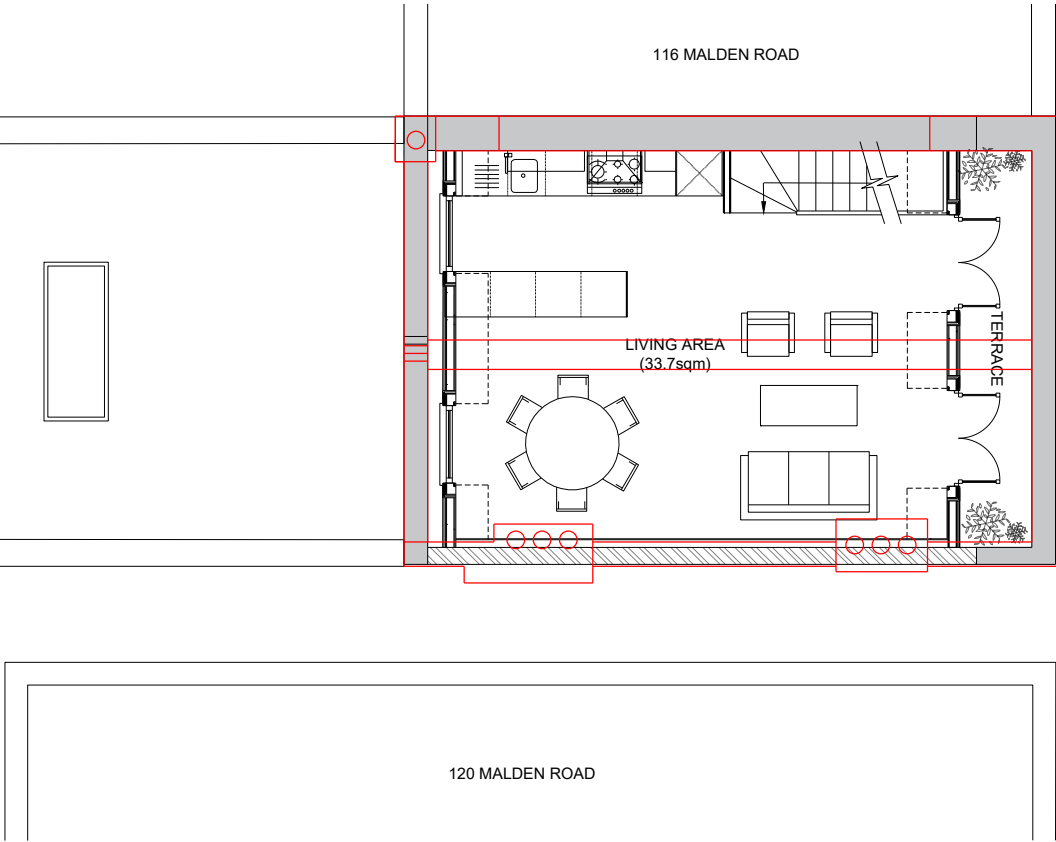

Proposed Third Floor Plan
under planning application
Refs: 2023/5113/P overlaid
with existing arrangement in
red.

GENERAL NOTES:
Do not scale from drawings.
Errors to be reported immediately to the Architect.
To be read in conjunction with all relevant Architects',
Services and Structural Engineers' drawings.
All Existing site, tree and building information has been compiled from
different sources. All dimensions to be checked on site.

0m 1m 2m 3m 4m

Rev	Date	Description	By	Check	App



williamIcarter ^{ltd}

First Floor
9 Belsize Park
London NW3 4ES
T +44 (0)20 7813 3349
F +44 (0)20 7100 8217
E info@william-carter.com
I www.william-carter.com

Client:
Axis Property Holdings Limited

Project:
**118 Malden Road,
London NW5 4BY**

Title:
Floor Plans 3 - Proposed

Scale: **1:100@A3** Date: **July 2023**

Issue Status: **Full Planning**

Job No:	Drawing Number:	Rev:
118MR01	118MR/FP/P3	A

Proposed Front Elevation Plan
under planning application
Refs: 2023/5113/P overlaid
with existing arrangement in
red.



- 1. Artificial Dark Grey Slate
- 2. All New Brickwork to be London Stock to Match Existing
- 3. New Timber Framed Sash Windows to Match Existing
- 4. Stucco Render Painted White

GENERAL NOTES:
Do not scale from drawings.
Errors to be reported immediately to the Architect.
To be read in conjunction with all relevant Architects', Services and Structural Engineers' drawings.
All Existing site, tree and building information has been compiled from different sources. All dimensions to be checked on site.

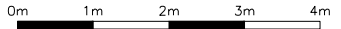

Rev	Date	Description	By	Check	App



william I carter ^{ltd}

First Floor
9 Belsize Park
London NW3 4ES
T +44 (0)20 7813 3349
F +44 (0)20 7100 8217
E info@william-carter.com
I www.william-carter.com

Client:
Axis Property Holdings Limited

Project:
**118 Malden Road,
London NW5 4BY**

Title:
Front Elevations - Proposed

Scale: **1:100@A3** Date: **July 2023**

Issue Status: **Full Planning**

Job No:	Drawing Number:	Rev:
118MR01	118MR/FP/P4	A

FRONT ELEVATION

Proposed Rear Elevation Plan
under planning application
Refs: 2023/5113/P overlaid
with existing arrangement in
red.



REAR ELEVATION

1. Artificial Dark Grey Slate
2. All New Brickwork to be London Stock to Match Existing
3. New Timber Framed Sash Windows to Match Existing
4. Aluminium Framed Sliding Doors Powder Coated Dark Grey
5. Aluminium Cladding Powder Coated Dark Grey
6. Frameless Glass Balustrade

GENERAL NOTES:
Do not scale from drawings.
Errors to be reported immediately to the Architect.
To be read in conjunction with all relevant Architects', Services and Structural Engineers' drawings.
All Existing site, tree and building information has been compiled from different sources. All dimensions to be checked on site.

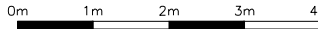

Rev	Date	Description	By	Check	App



williamIcarter^{ltd}

First Floor
9 Belsize Park
London NW3 4ES
T +44 (0)20 7813 3349
F +44 (0)20 7100 8217
E info@william-carter.com
I www.william-carter.com

Client:
Axis Property Holdings Limited

Project:
**118 Malden Road,
London NW5 4BY**

Title:
Rear Elevations - Proposed

Scale: **1:100@A3** Date: **July 2023**

Issue Status: **Full Planning**

Job No:	Drawing Number:	Rev:
118MR01	118MR/FP/P5	A

Proposed Side Elevation Plan
under planning application
Refs: 2023/5113/P overlaid
with existing arrangement in
red.

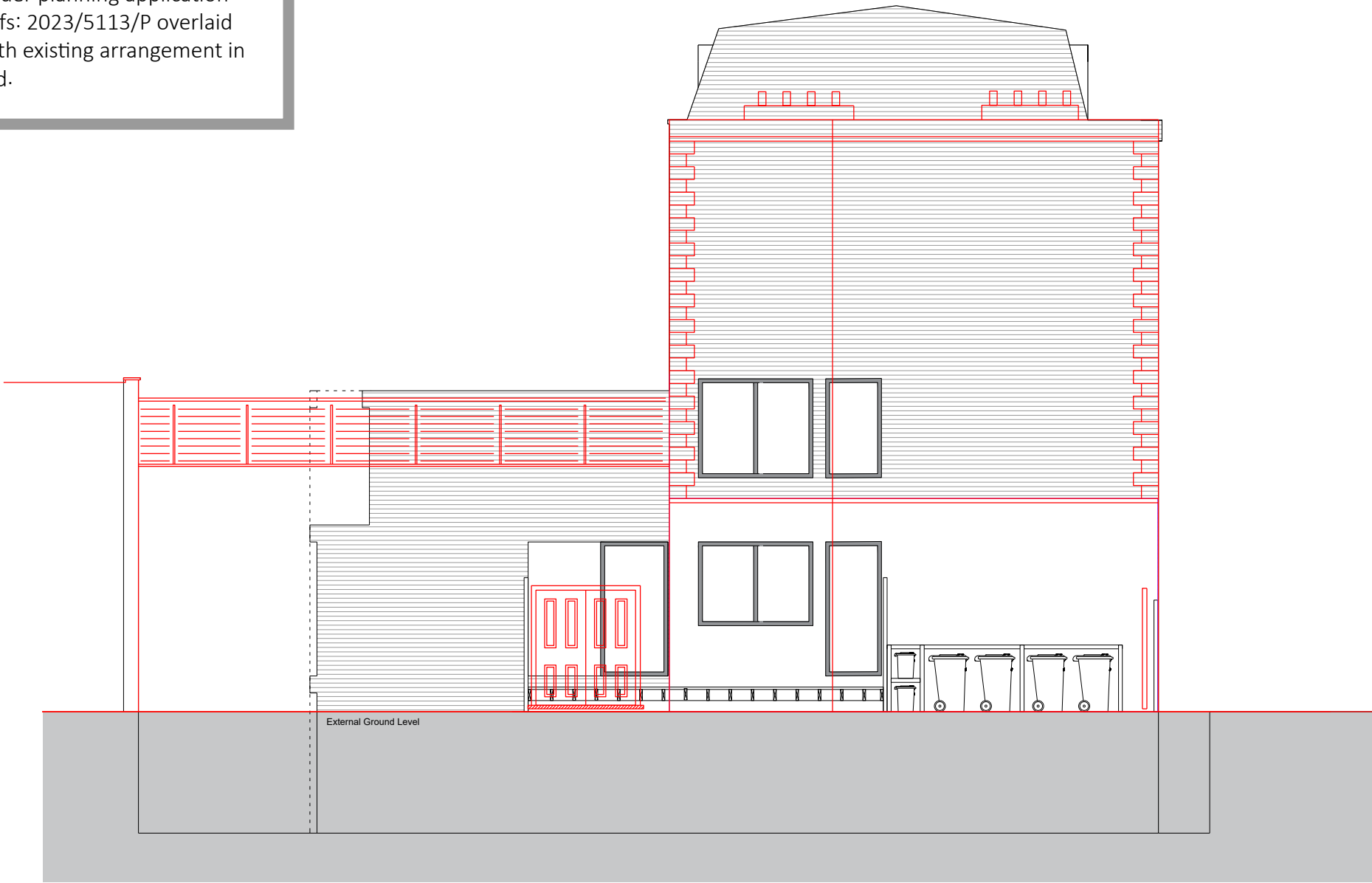

SIDE ELEVATION

GENERAL NOTES:
Do not scale from drawings.
Errors to be reported immediately to the Architect.
To be read in conjunction with all relevant Architects',
Services and Structural Engineers' drawings.
All Existing site, tree and building information has been compiled from
different sources. All dimensions to be checked on site.

0m 1m 2m 3m 4m

Rev	Date	Description	By	Check	App



williamIcarter ^{ltd}

First Floor
9 Belsize Park
London NW3 4ES
T +44 (0)20 7813 3349
F +44 (0)20 7100 8217
E info@william-carter.com
I www.william-carter.com

Client:
Axis Property Holdings Limited

Project:
**118 Malden Road,
London NW5 4BY**

Title:
Side Elevation - Proposed

Scale: **1:100@A3** Date: **July 2023**

Issue Status: **Full Planning**

Job No:	Drawing Number:	Rev:
118MR01	118MR/FP/E6	A

Proposed Section Plan under
planning application Refs:
2023/5113/P overlaid with
existing arrangement in red.

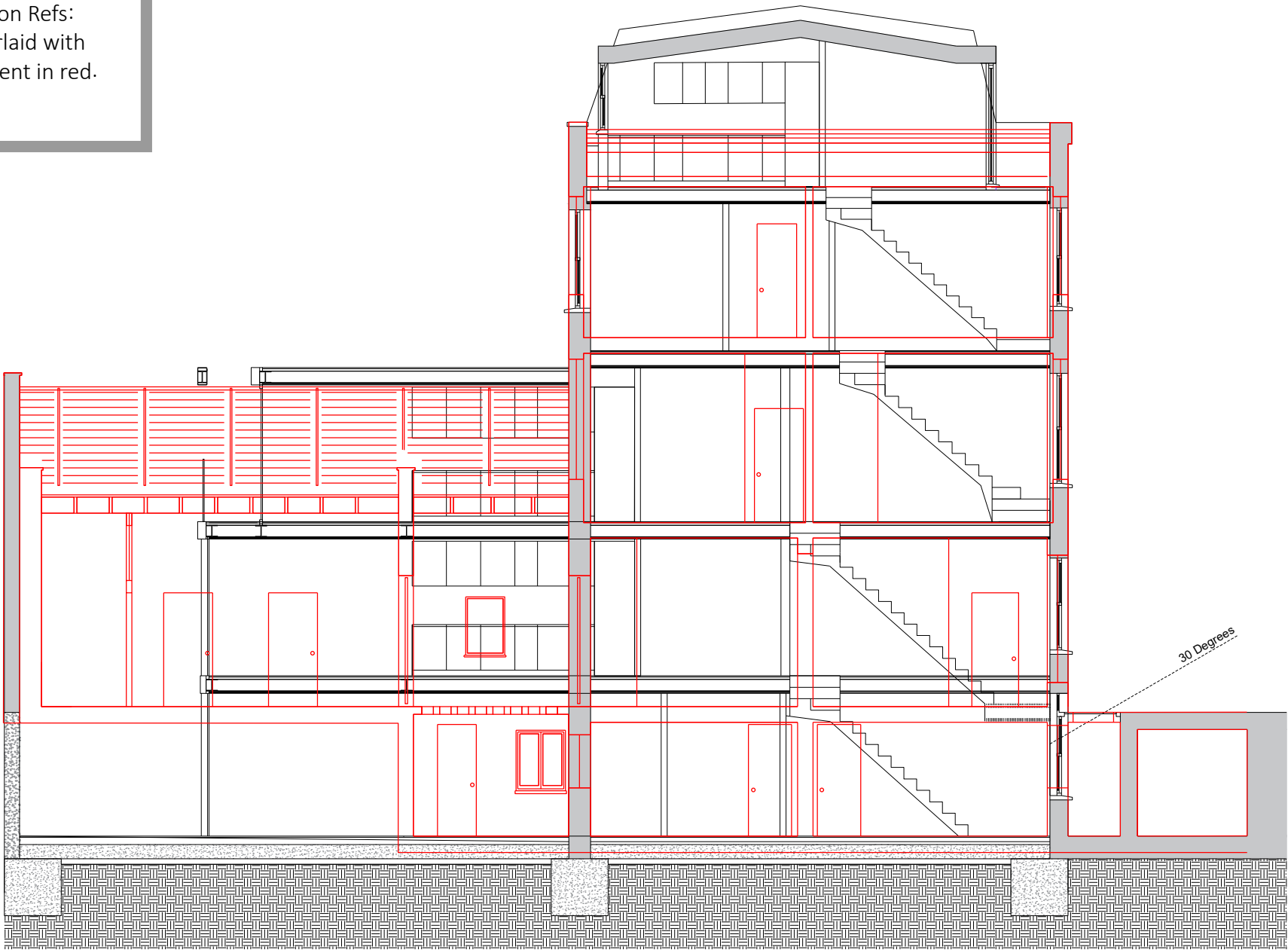

SECTION AA

GENERAL NOTES:
Do not scale from drawings.
Errors to be reported immediately to the Architect.
To be read in conjunction with all relevant Architects',
Services and Structural Engineers' drawings.
All Existing site, tree and building information has been compiled from
different sources. All dimensions to be checked on site.

0m 1m 2m 3m 4m

Rev	Date	Description	By	Check	App



william I carter ^{ltd}

First Floor
9 Belsize Park
London NW3 4ES
T +44 (0)20 7813 3349
F +44 (0)20 7100 8217
E info@william-carter.com
I www.william-carter.com

Client:
Axis Property Holdings Limited

Project:
**118 Malden Road,
London NW5 4BY**

Title:
Section AA - Proposed

Scale: **1:100@A3** Date: **July 2023**

Issue Status: **Full Planning**

Job No:	Drawing Number:	Rev:
118MR01	118MR/FP/P7	A

DEMOLITION PLANS - APPLICATION
REF: 2023/5113/P

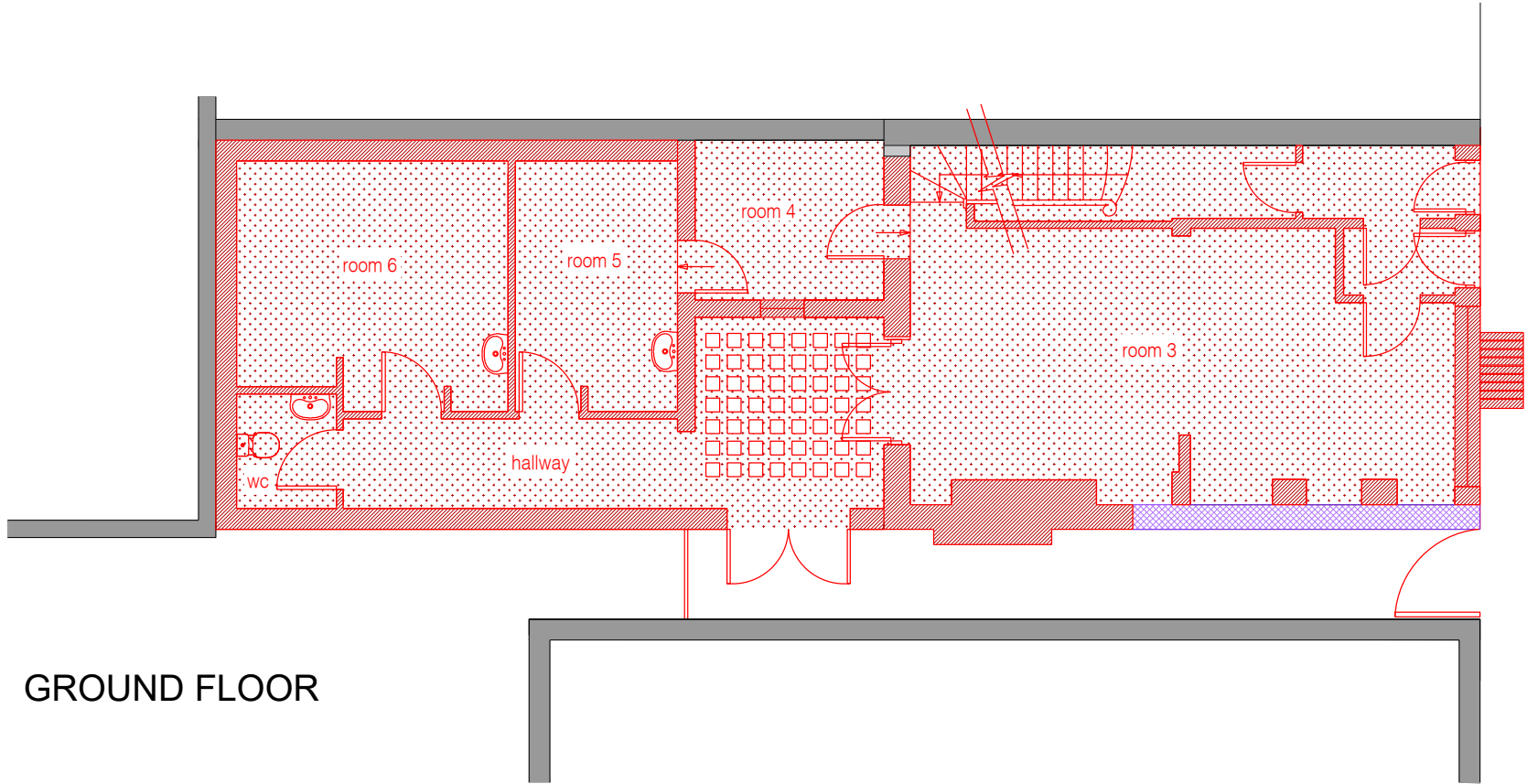

GROUND FLOOR

- Structure Retained
- Shared / Neighbouring Structure
- Walls / Structure Demolished
- Floors / Roofs Demolished
- Structure Potentially Retained

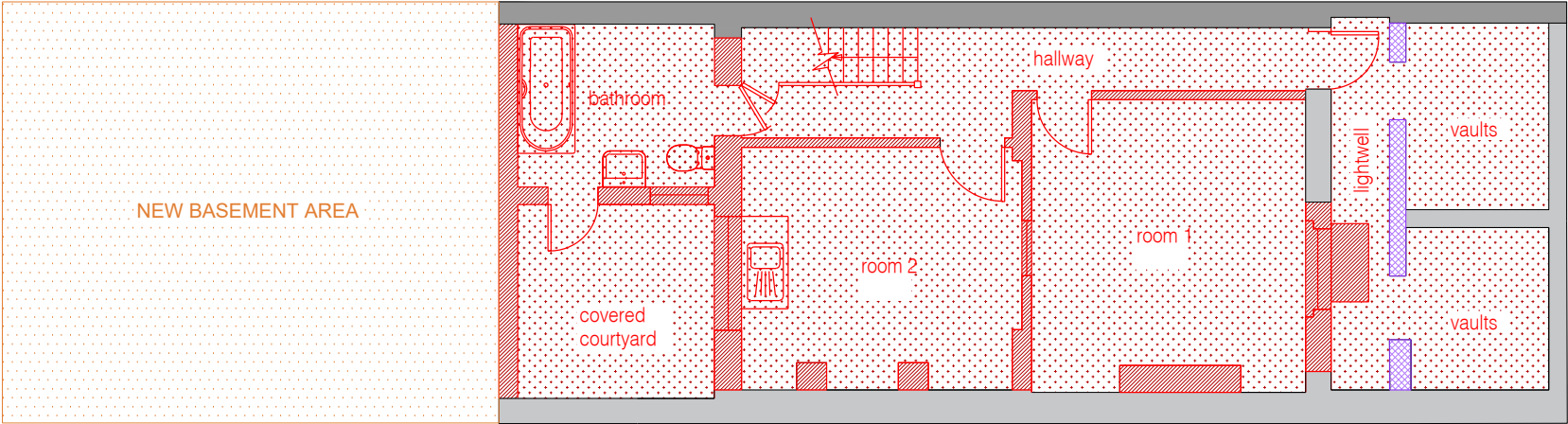

BASEMENT

GENERAL NOTES:
Do not scale from drawings.
Errors to be reported immediately to the Architect.
To be read in conjunction with all relevant Architects',
Services and Structural Engineers' drawings.
All Existing site, tree and building information has been compiled from
different sources. All dimensions to be checked on site.

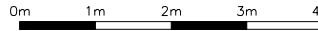

Rev	Date	Description	By	Check	App



william I carter ltd

First Floor
9 Belsize Park
London NW3 4ES
T +44 (0)20 7813 3349
F +44 (0)20 7100 8217
E info@william-carter.com
I www.william-carter.com

Client:
Axis Property Holdings Limited

Project:
**118 Malden Road,
London NW5 4BY**

Title:
**Floor Plans 1 - Demolition
2023/5113/P**

Scale: **1:100@A3** Date: **May 2024**

Issue Status: **Full Planning**

Job No:	Drawing Number:	Rev:
118MR01	118MR/DP/A1/13	A

DEMOLITION PLANS - APPLICATION
REF: 2023/5113/P

- Structure Retained
- Shared / Neighbouring Structure
- Walls / Structure Demolished
- Floors / Roofs Demolished
- Structure Potentially Retained

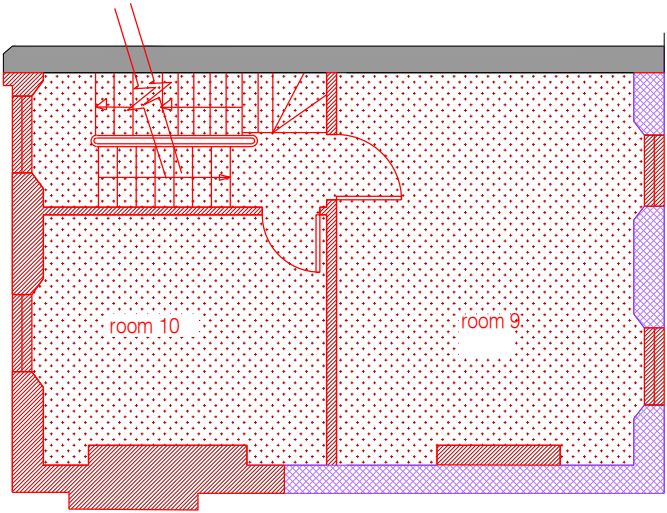

SECOND FLOOR

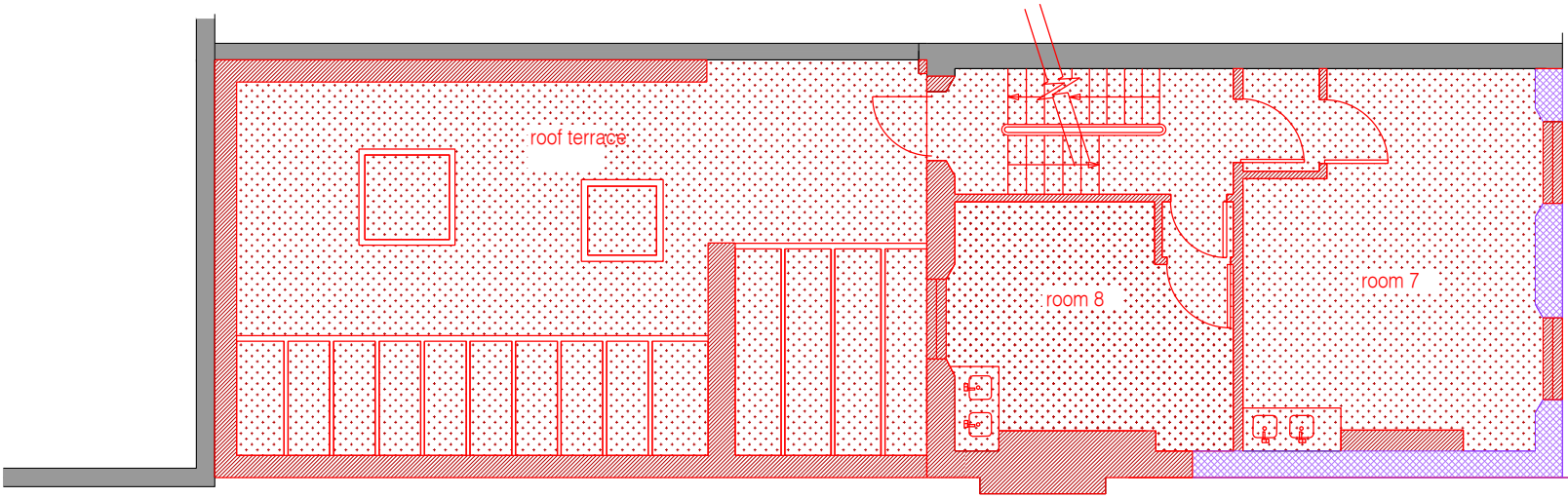

FIRST FLOOR

GENERAL NOTES:
Do not scale from drawings.
Errors to be reported immediately to the Architect.
To be read in conjunction with all relevant Architects',
Services and Structural Engineers' drawings.
All Existing site, tree and building information has been compiled from
different sources. All dimensions to be checked on site.

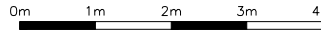

Rev	Date	Description	By	Check	App

**william I carter** ltd

First Floor
9 Belsize Park
London NW3 4ES
T +44 (0)20 7813 3349
F +44 (0)20 7100 8217
E info@william-carter.com
I www.william-carter.com

Client:
Axis Property Holdings Limited

Project:
**118 Malden Road,
London NW5 4BY**

Title:
**Floor Plans 2 - Demolition
2023/5113/P**

Scale: **1:100@A3** Date: **May 2024**

Issue Status: **Full Planning**

Job No:	Drawing Number:	Rev:
118MR01	118MR/DP/A1/14	A



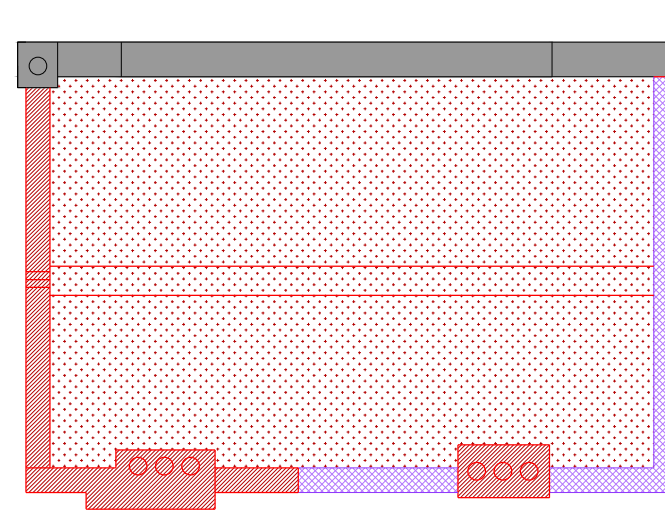

DEMOLITION PLANS - APPLICATION
REF: 2023/5113/P

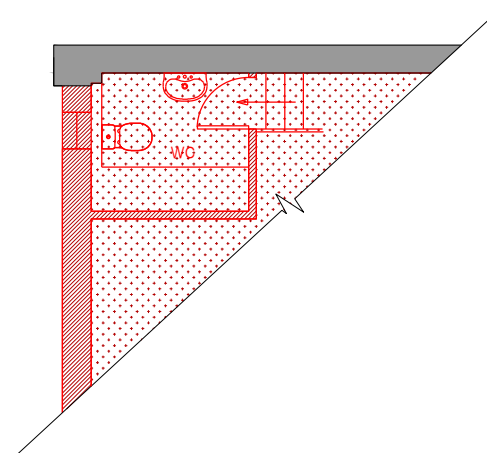

ROOF



MEZZANINE

- | | |
|---|---------------------------------|
|  | Structure Retained |
|  | Shared / Neighbouring Structure |
|  | Walls / Structure Demolished |
|  | Floors / Roofs Demolished |
|  | Structure Potentially Retained |

GENERAL NOTES:

Do not scale from drawings.

Errors to be reported immediately to the Architect.

To be read in conjunction with all relevant Architects',
Services and Structural Engineers' drawings.

All Existing site, tree and building information has been compiled from
different sources. All dimensions to be checked on site.

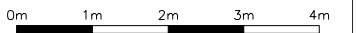

Rev	Date	Description	By	Check	App



william I carter ^{ltd}

First Floor
9 Belsize Park
London NW3 4ES

T +44 (0)20 7813 3349
F +44 (0)20 7100 8217
E info@william-carter.com
I www.william-carter.com

Client:

Axis Property Holdings Limited

Project:
118 Malden Road,
London NW5 4BY

Title:



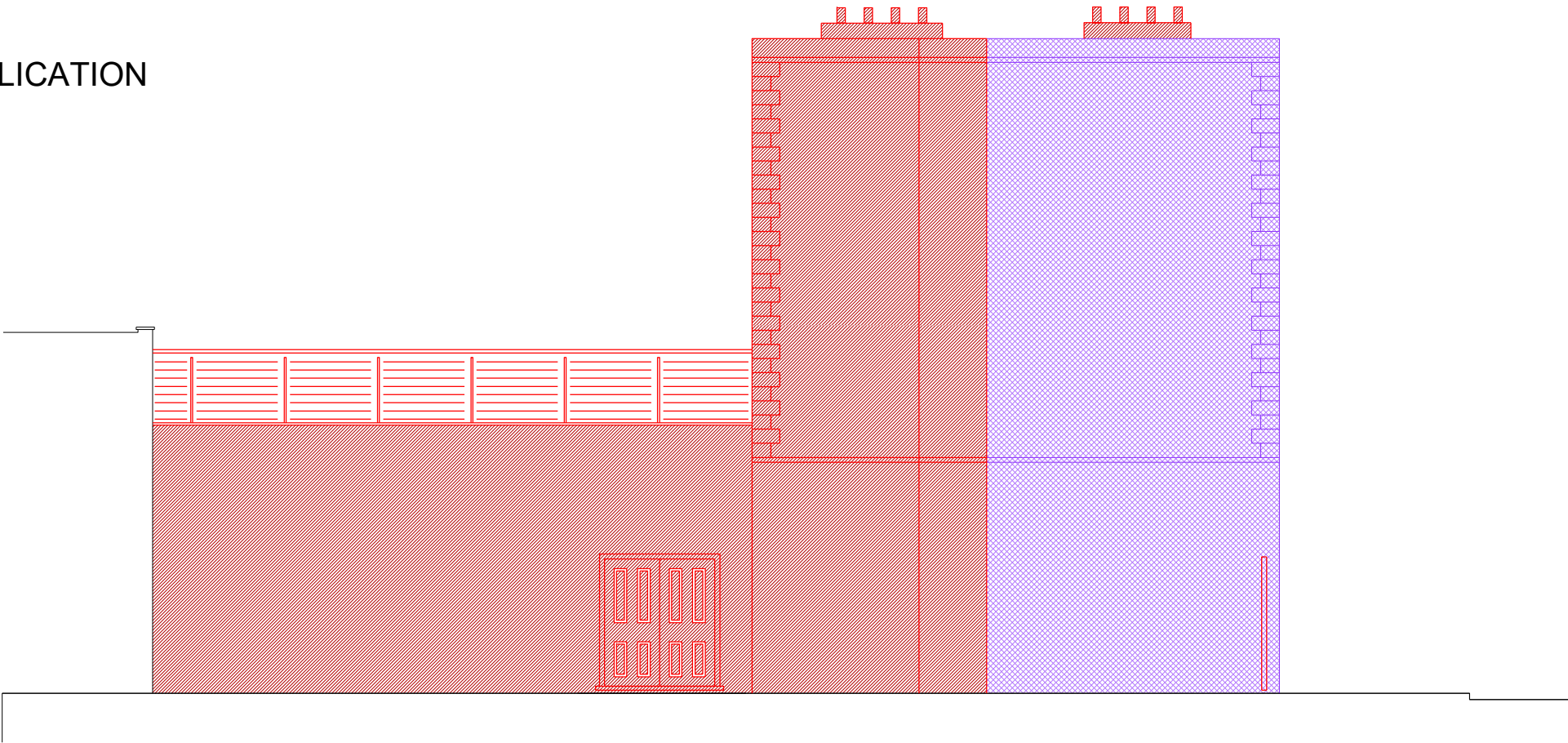

Floor Plans 3 - Demolition
2023/5113/P

Scale:	1:100@A3	Date:	May 2024
Issue Status:		Full Planning	
Job No:	Drawing Number:	Rev:	
118MR01	118MR/DP/A/1/15	A	

DEMOLITION PLANS - APPLICATION
REF: 2023/5113/P



SIDE ELEVATION

-  Structure Retained
-  Shared / Neighbouring Structure
-  Walls / Structure Demolished
-  Floors / Roofs Demolished
-  Structure Potentially Retained



FRONT ELEVATION

GENERAL NOTES:
Do not scale from drawings.
Errors to be reported immediately to the Architect.
To be read in conjunction with all relevant Architects',
Services and Structural Engineers' drawings.
All Existing site, tree and building information has been compiled from
different sources. All dimensions to be checked on site.

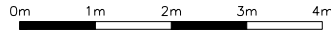

Rev	Date	Description	By	Check	App

**williamIcarter** ^{ltd}

First Floor
9 Belsize Park
London NW3 4ES
T +44 (0)20 7813 3349
F +44 (0)20 7100 8217
E info@william-carter.com
I www.william-carter.com

Client:
Axis Property Holdings Limited

Project:
**118 Malden Road,
London NW5 4BY**

Title:
**Elevations 1 - Demolition
2023/5113/P**

Scale: **1:100@A3** Date: **May 2024**

Issue Status: **Full Planning**

Job No:	Drawing Number:	Rev:
118MR01	118MR/DP/A1/16	A

DEMOLITION PLANS - APPLICATION
REF: 2023/5113/P

- Structure Retained
- Shared / Neighbouring Structure
- Walls / Structure Demolished
- Floors / Roofs Demolished
- Structure Potentially Retained

REAR ELEVATION

GENERAL NOTES:
Do not scale from drawings.
Errors to be reported immediately to the Architect.
To be read in conjunction with all relevant Architects',
Services and Structural Engineers' drawings.
All Existing site, tree and building information has been compiled from
different sources. All dimensions to be checked on site.

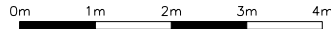

Rev	Date	Description	By	Check App



williamIcarter ltd

First Floor

9 Belsize Park

London NW3 4ES

T +44 (0)20 7813 3349

F +44 (0)20 7100 8217

E info@william-carter.com

I www.william-carter.com

Client:
Axis Property Holdings Limited

Project:
**118 Malden Road,
London NW5 4BY**

Title:
**Elevations 2 - Demolition
2023/5113/P**

Scale: **1:100@A3** Date: **May 2024**

Issue Status: **Full Planning**

Job No:	Drawing Number:	Rev:
118MR01	118MR/DP/A1/17	A

DEMOLITION PLANS - APPLICATION
REF: 2023/5113/P

GENERAL NOTES:
Do not scale from drawings.
Errors to be reported immediately to the Architect.
To be read in conjunction with all relevant Architects',
Services and Structural Engineers' drawings.
All Existing site, tree and building information has been compiled from
different sources. All dimensions to be checked on site.

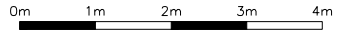

Rev	Date	Description	By	Check App



williamIcarter ^{ltd}

First Floor
9 Belsize Park
London NW3 4ES

T +44 (0)20 7813 3349
F +44 (0)20 7100 8217
E info@william-carter.com
I www.william-carter.com

Client:
Axis Property Holdings Limited

Project:
**118 Malden Road,
London NW5 4BY**

Title:
**Section - Demolition
2023/5113/P**



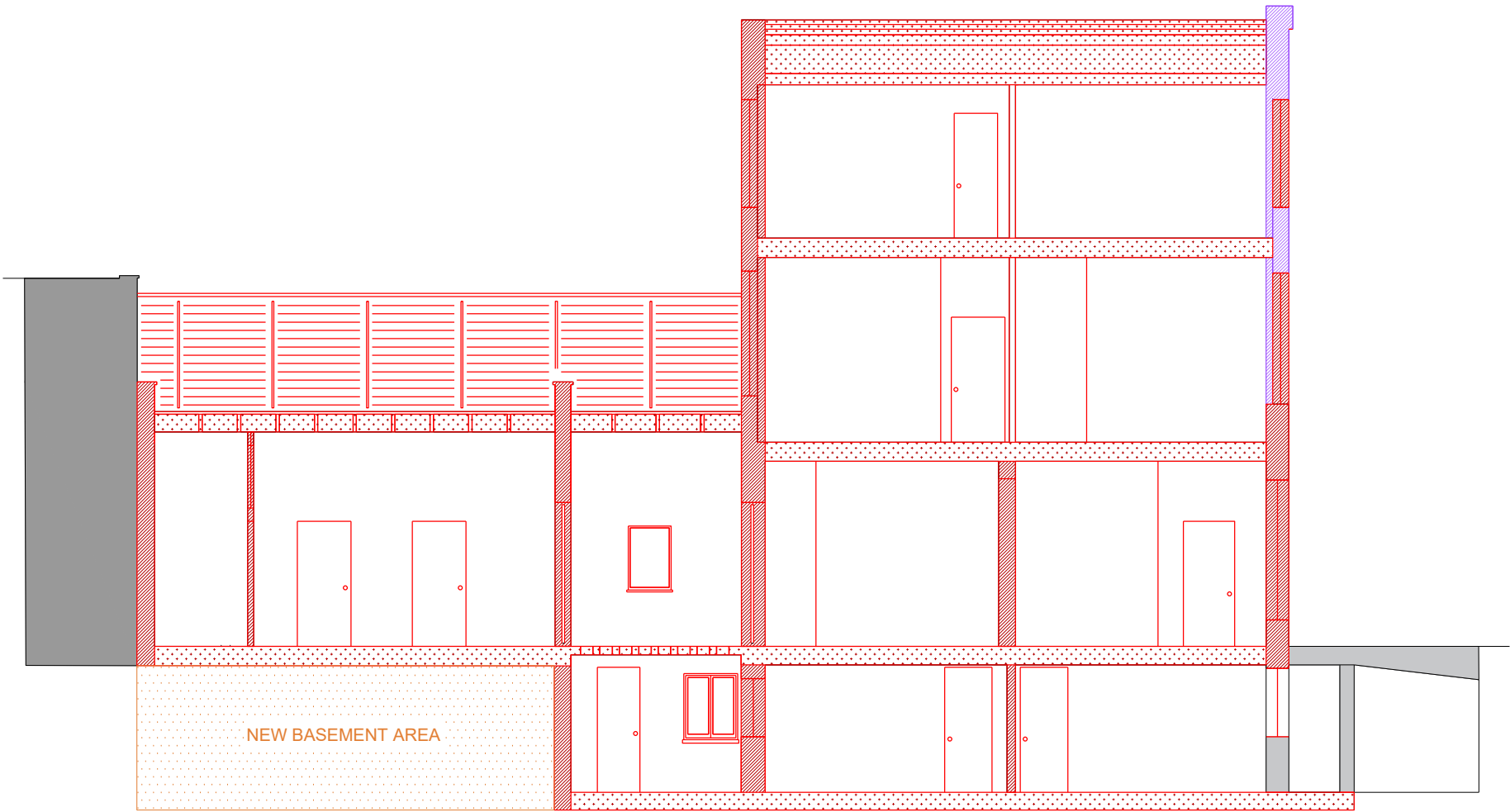

Scale: **1:100@A3** Date: **May 2024**

Issue Status: **Full Planning**

Job No:	Drawing Number:	Rev:
118MR01	118MR/DP/A1/18	A



SECTION

-  Structure Retained
-  Shared / Neighbouring Structure
-  Walls / Structure Demolished
-  Floors / Roofs Demolished
-  Structure Potentially Retained