

NOTES:
Contractors must verify all dimensions on site before commencing any work. Figured dimensions to take precedence over scaled dimensions. Contractors must not scale from this drawing unless express instructions are given by Sampson Associates. The copyright of this drawing is reserved. The drawing must not be disclosed without authority.

REV	DATE	AUTHOR/COMMENT
01	08.08.24	DD - Dimensions and further notes added

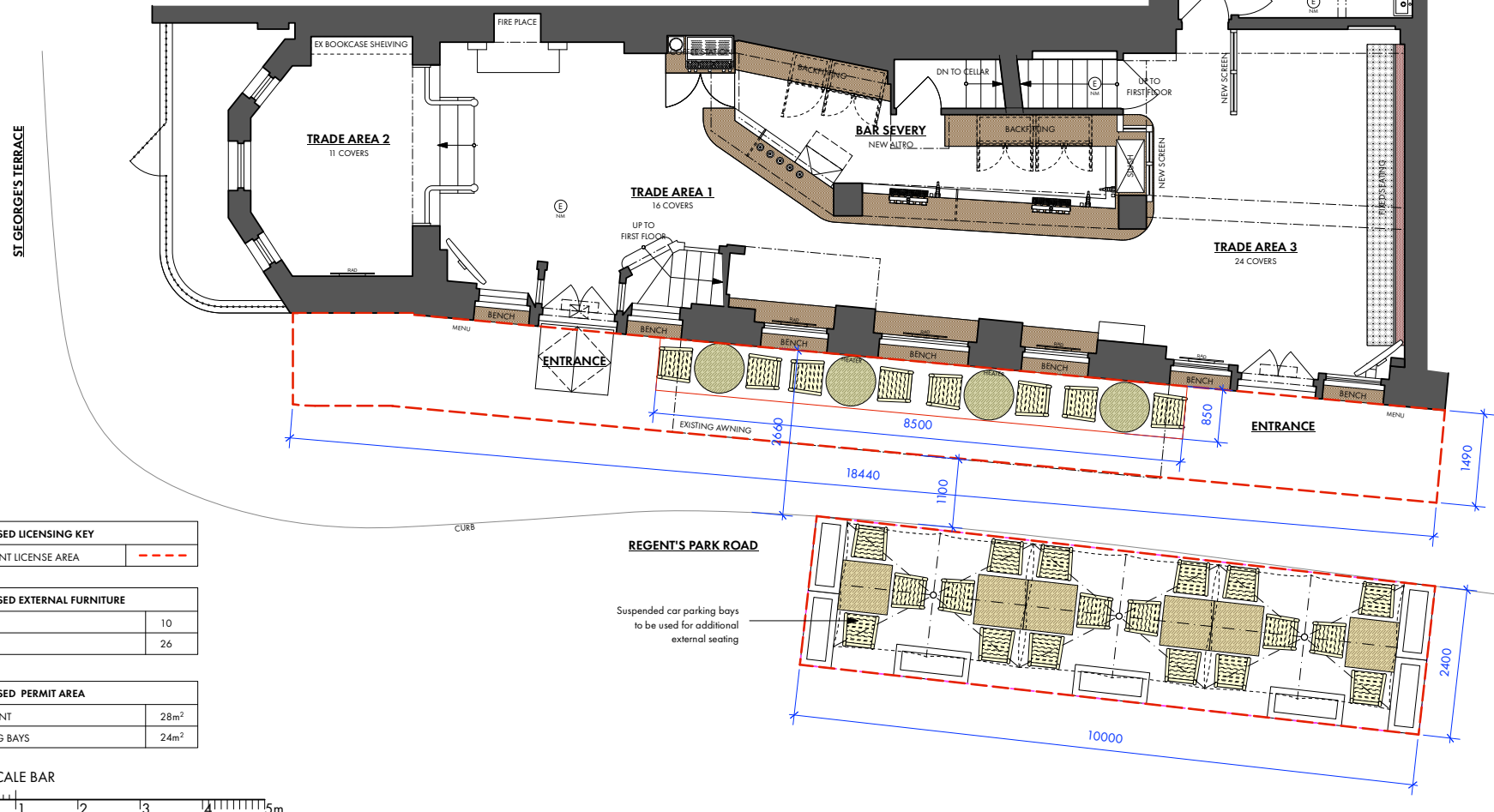

PROPOSED LICENSING KEY

PAVEMENT LICENSE AREA	
-----------------------	---

PROPOSED EXTERNAL FURNITURE

TABLES	10
CHAIRS	26

PROPOSED PERMIT AREA

PAVEMENT	28m ²
PARKING BAYS	24m ²

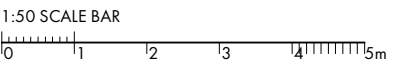

Client: YOUNG'S & CO	Drawn By: DD	
Site: QUEENS, PRIMROSE HILL	Scale @ A2: 1:50	
Date: JULY 2024	Issue: LICENSING	
Title: PROPOSED PAVEMENT LICENSE PLAN		

SAMPSON ARCHITECTS + INTERIOR DESIGNERS ASSOCIATES

Unit CC413, Workspace Cocoa Studios, Drummond Road, London SE16 4FA
 +44(0)20 7394 8850 | sampsonassociates.co.uk | hello@sampsonassociates.co.uk