

- Notes:
- Planners can scale from this drawing.
 - Contractor to verify all dimensions on site.
 - Any discrepancy to be reported to the architect for clarification.
 - Drawing and specifications to be read in conjunction with information from all other design consultants and contractors.
 - Drawings and specifications to be read in conjunction with Designer's Hazard and Environment Assessment Record in accordance with current CDM regulations.
 - All works to be carried out in accordance with the latest appropriate codes of practice and to comply with current building regulations.

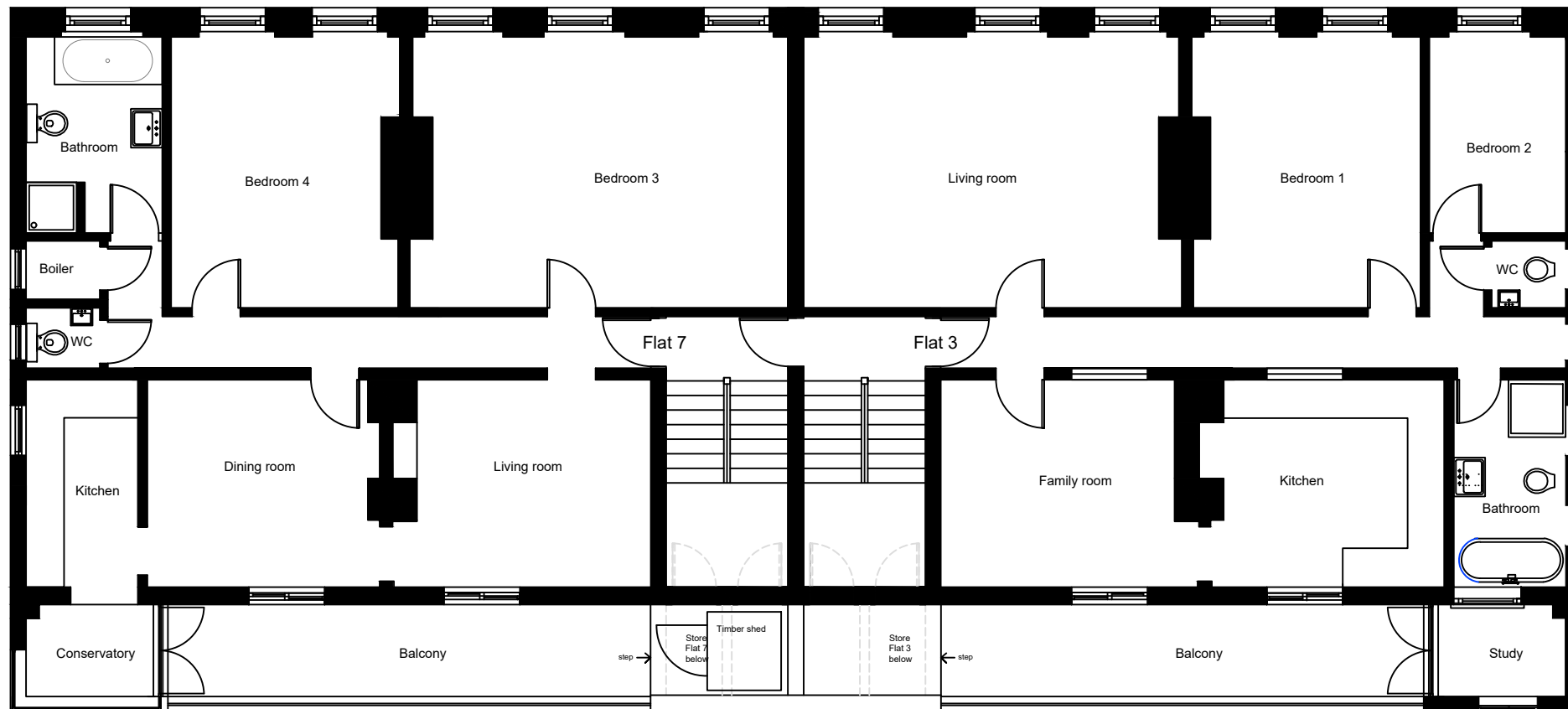

First Floor Plan
As Existing
GIA of existing flats: 95m² each

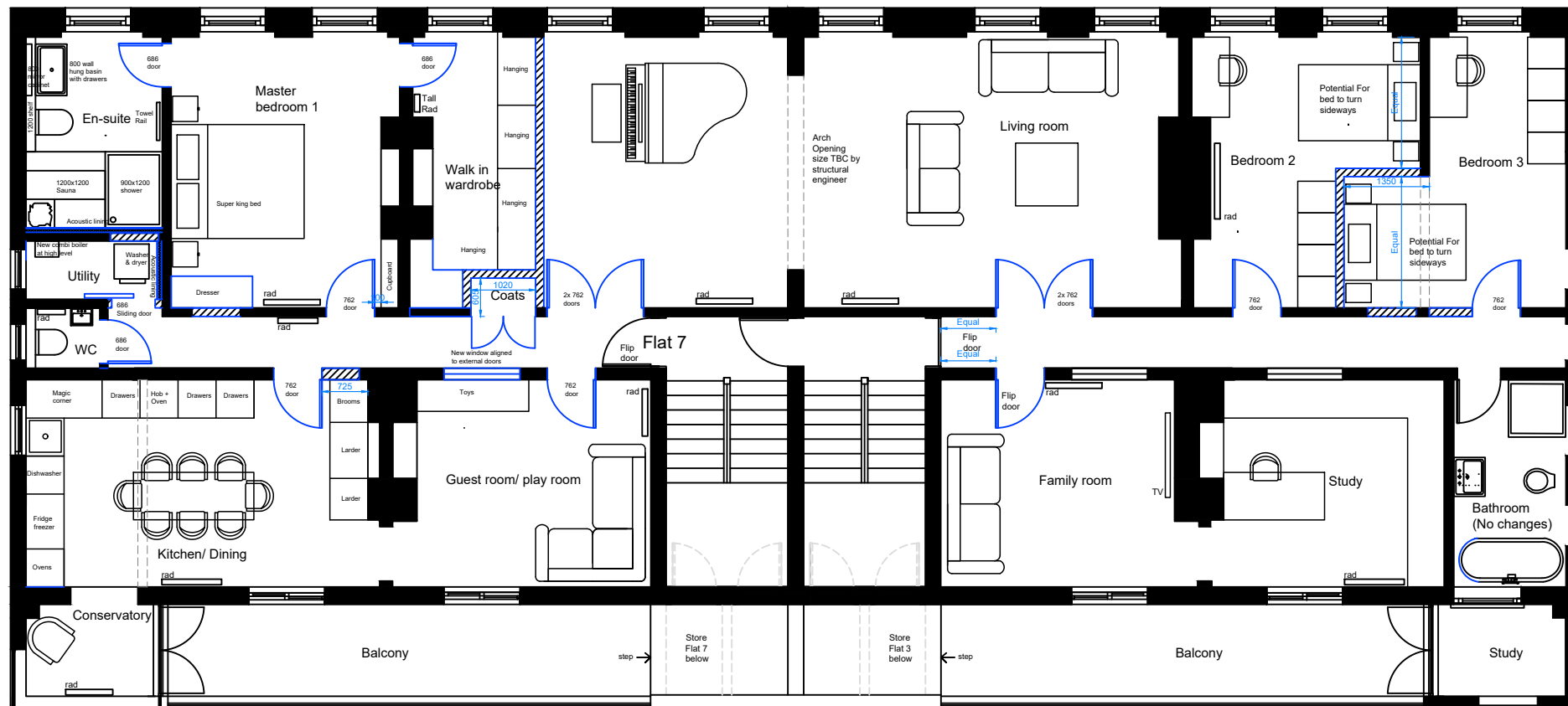
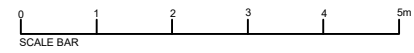

First Floor Plan
As Proposed
GIA of proposed flat: 190m²

Note:
All changes are internal
No changes are proposed to external walls windows or balcony

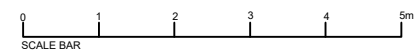

rev	details	date
project		
South Hill Mansions		
drawing		
First Floor Plan As Existing and Proposed		
job no		rev
2451	01	
status		
Planning		
date	scale @ A3	
20/08/24	1:100	

HARK ARCHITECTURE LTD
E: info@harkarchitecture.co.uk
T: 02081234620