

- General Notes**
- All build-ups / material constructions and structural elements are assumed and are subject to specific site investigation. Any information must not be relied upon for the production of consultant's information, pricing or production information.
 - All timber suspended floor joist directions are assumed based upon the visible floorboard direction of the floor above. Sizes assumed to be 200x50, based upon measured survey information

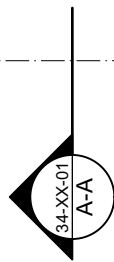

D-D Existing Section D-D
Scale: 1:50 @A1

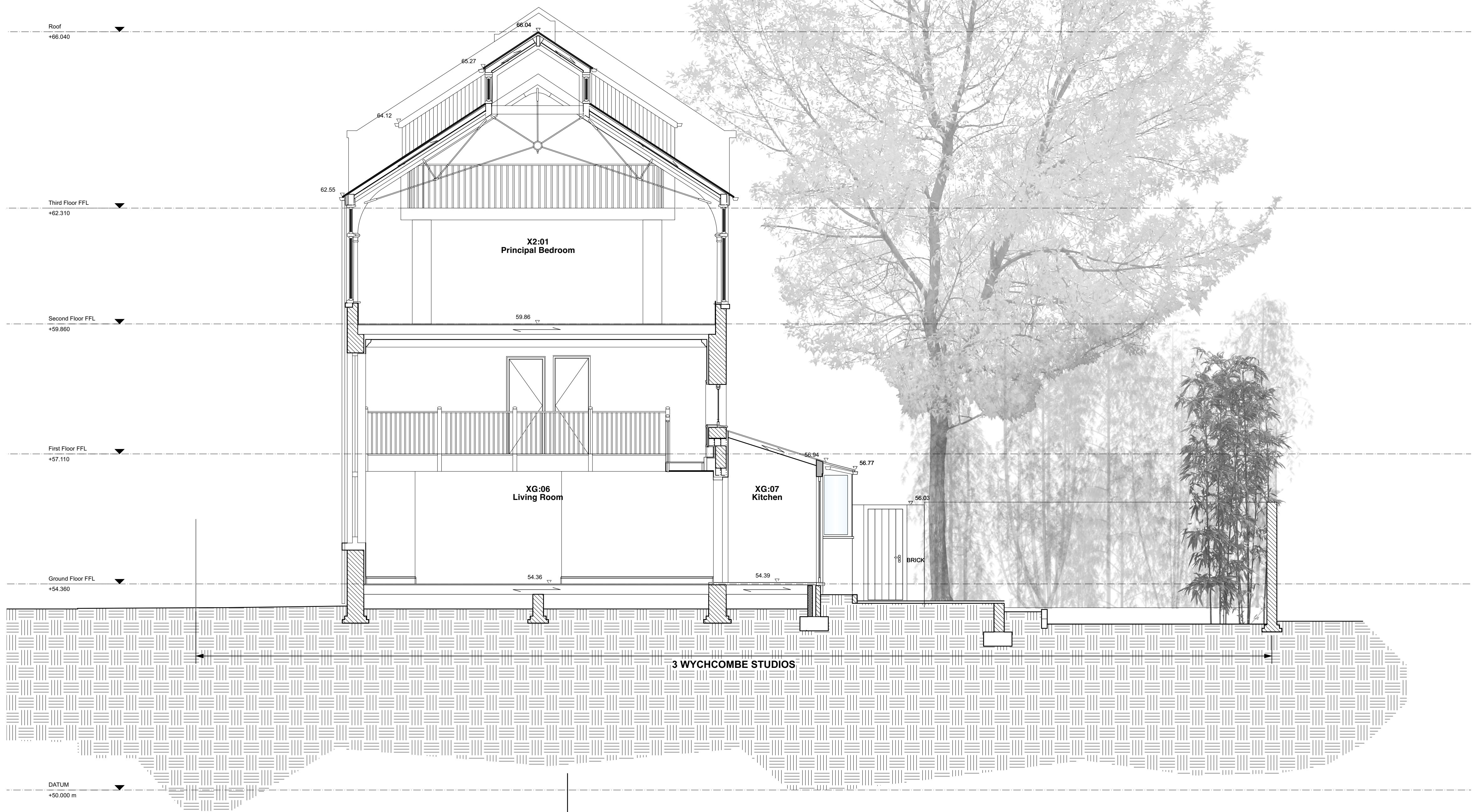
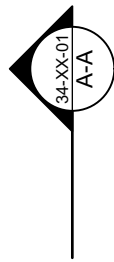

Date No. Revision Notes

20/08/2024 P1 Drawings Issued for Planning
Date No. Issue Notes

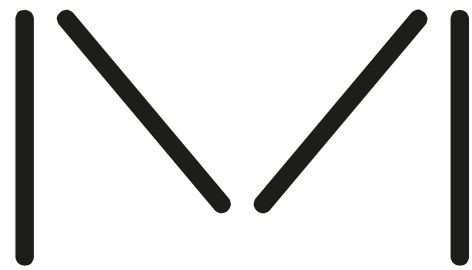

**STUDIO
MACKEIRETH**
Studio Mackereth
FR1.06, 1 Phipp Street
London
EC2A 4PS

Project Title
WYCHCOMBE STUDIOS
3 WYCHCOMBE STUDIOS, LONDON,
NW3 4XY

Sheet Title
PL Existing Section D-D

Sheet Scale
1:50 @A1

Total Sheets
16

File Name
076-XX-20_30_Existing Sections Elevations.vax

Sheet No.
Project ID: 076-XX-20-30-XX-PL04
076-XX-30-XX-PL04

Suitability
A2 APPROVED FOR PLANNING STAGE