

- Notes**
- Wienerberger Super White Brickwork
215 x 102.5 x 65, Running Bond
Flush pointed brickwork in mortar to match bricks
 - Petersen K11 Brickwork
528 x 108 x 37 mm, Stretcher type A, 1/4 offset
Flush joints in mortar to match brickwork.
 - New raised planter formed in bush hammered white granite to match paving and stair
 - Standing seam pre-patinated zinc metal roof to new extension - refer to sections for detailed construction.
 - New stairs formed to maintain emergency egress from 4 Wychcombe Studios
 - Existing parapets to be checked and repointed / repaired as may be required. Code 6 leadwork coping to be fitted to main roof parapets.

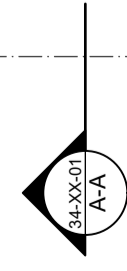

W Proposed Side (West) Elevation
Scale: 1:50 @ A1

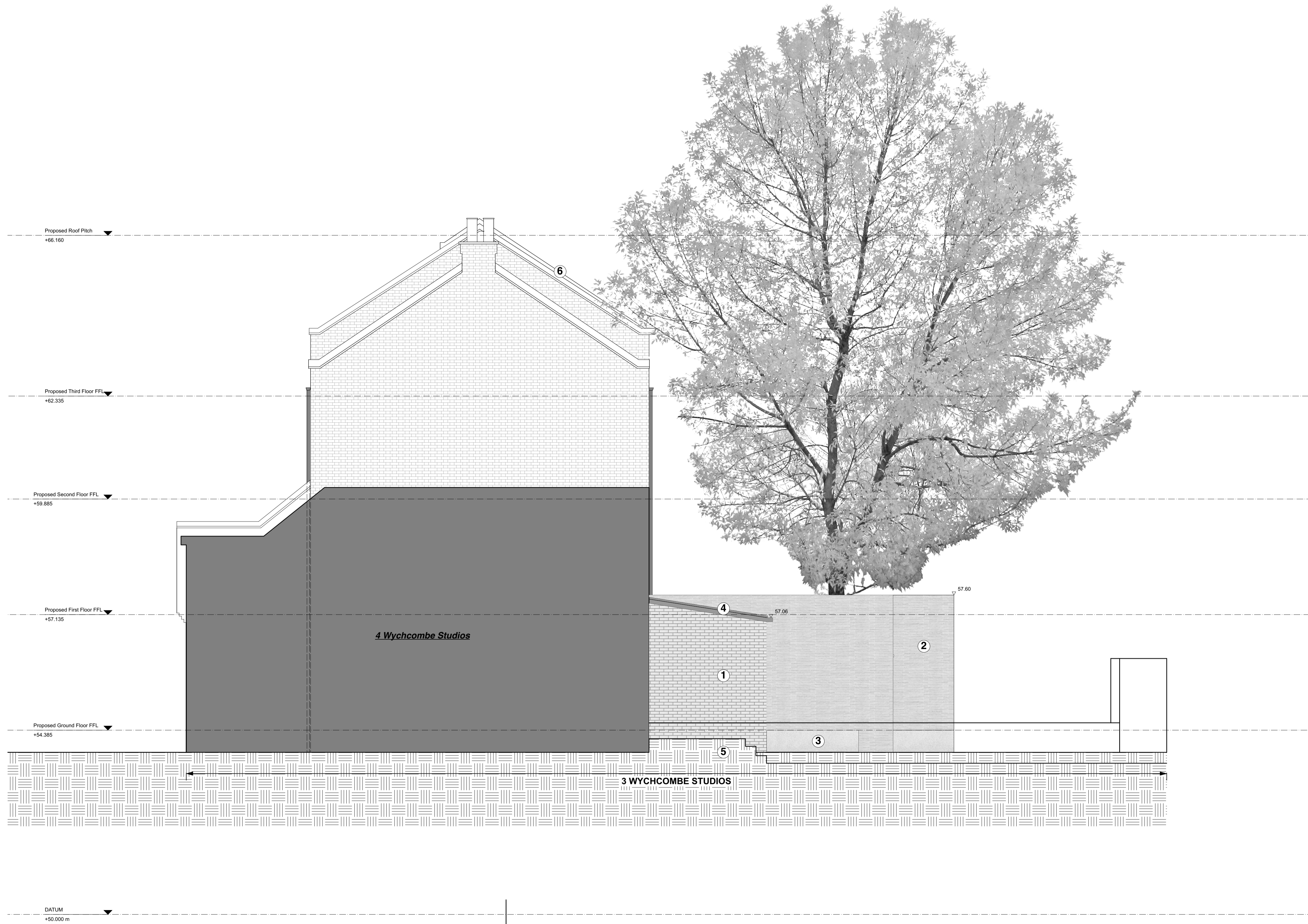
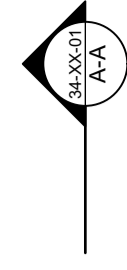
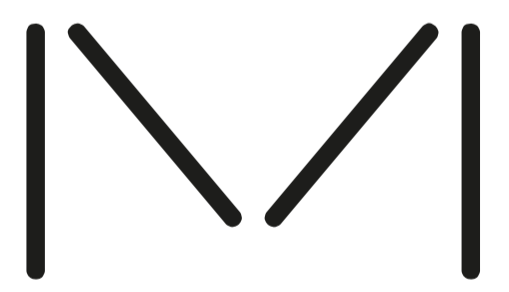

**STUDIO
MACKERETH**
Studio Mackereth
FR1.06, 1 Phipp Street
London
EC2A 4PS

Project Title
WYCHCOMBE STUDIOS
3 WYCHCOMBE STUDIOS, LONDON,
NW3 4XY

Sheet Title
PL Proposed Side (West) Elevation

Sheet Scale: 1:50 @ A1 Drawn By: TTR

Total Sheets: 17 Reviewed By: MW

File Name: 076-XX-24_34_Proposed Sections Elevations.vaa

Sheet No.: 076-XX-24-XX-PL01

Suitability: A2 APPROVED FOR PLANNING STAGE