

NOTE: THIS DRAWING MUST NOT BE SCALED. THE CONTRACTOR IS TO CHECK ALL DIMENSIONS ON SITE.  
 D:\1\SHAPE OF ARCHITECTURE\1\PRIVATE PROJECTS\205\_3 Guilford Street, London\DRAWINGS\205\_MASTER\_02

128 CITY ROAD, LONDON, EC1V 2NX, UK  
 T: +44 (0) 7525 338664  
 E: info@shapeofarchitecture.com

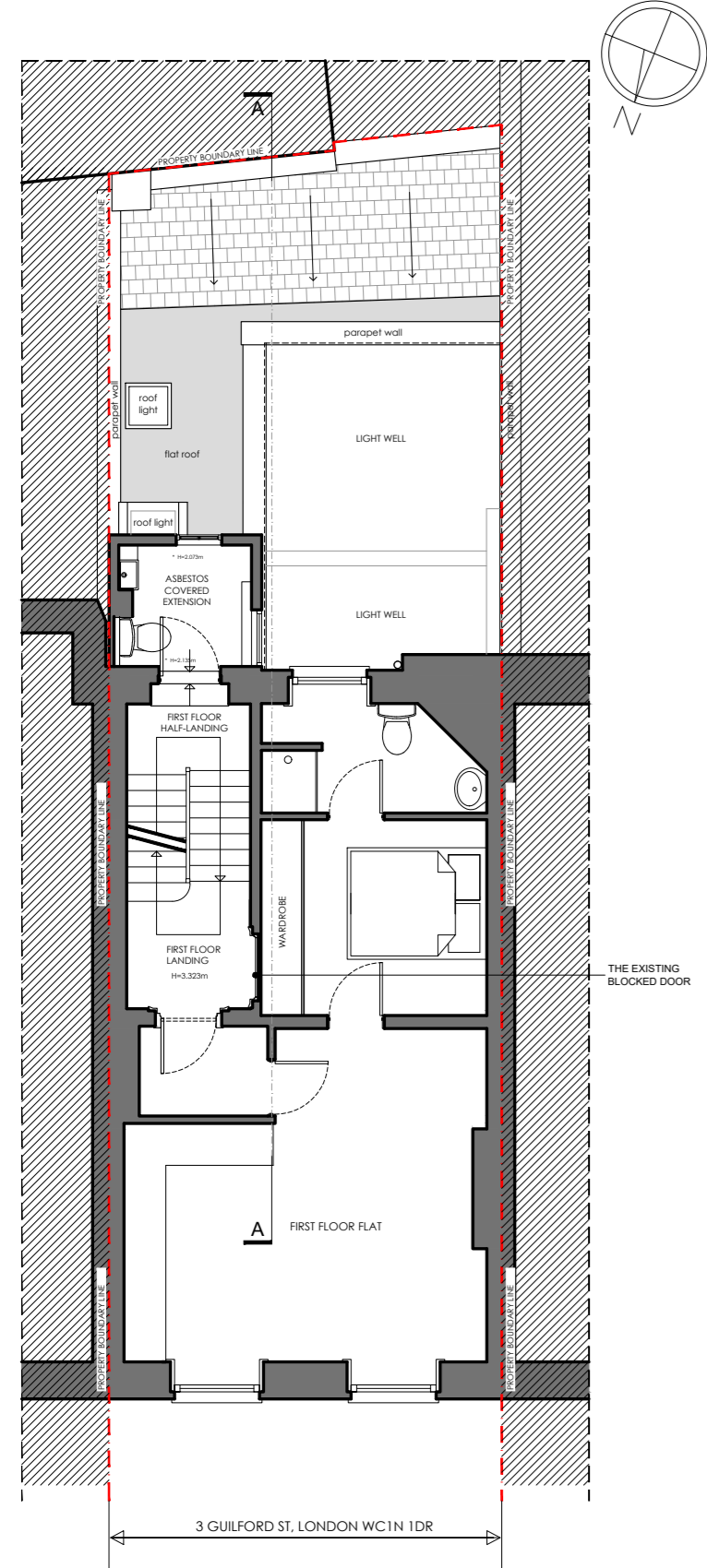

**EXISTING FIRST FLOOR PLAN**  
 scale 1:100

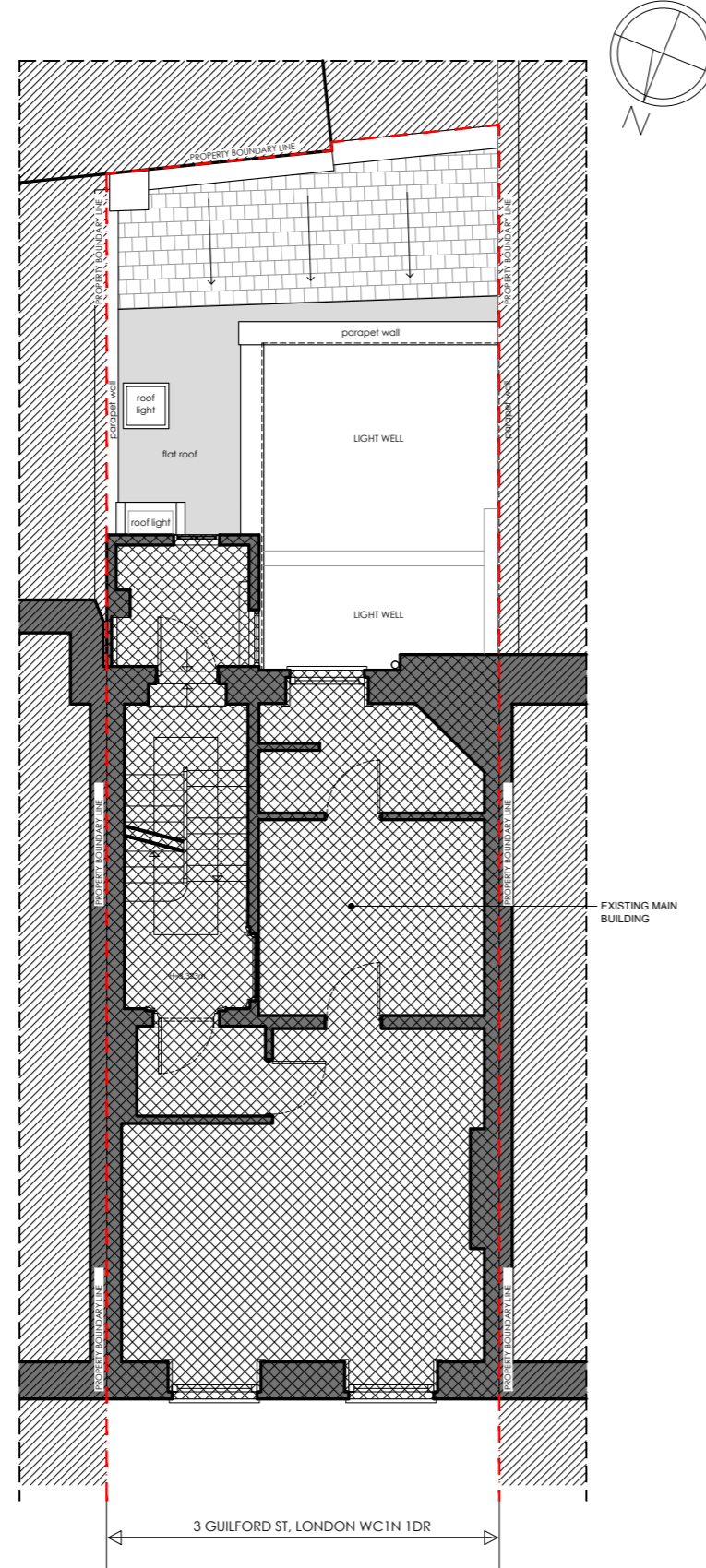

**EXISTING BLOCK PLAN**  
 scale 1:100



**EXISTING REAR ELEVATION**  
 scale 1:100



THE SITE: NO.3  
 GUILFORD  
 STREET

Scale 1:1250

**SITE LOCATION PLAN**  
 scale 1:1250

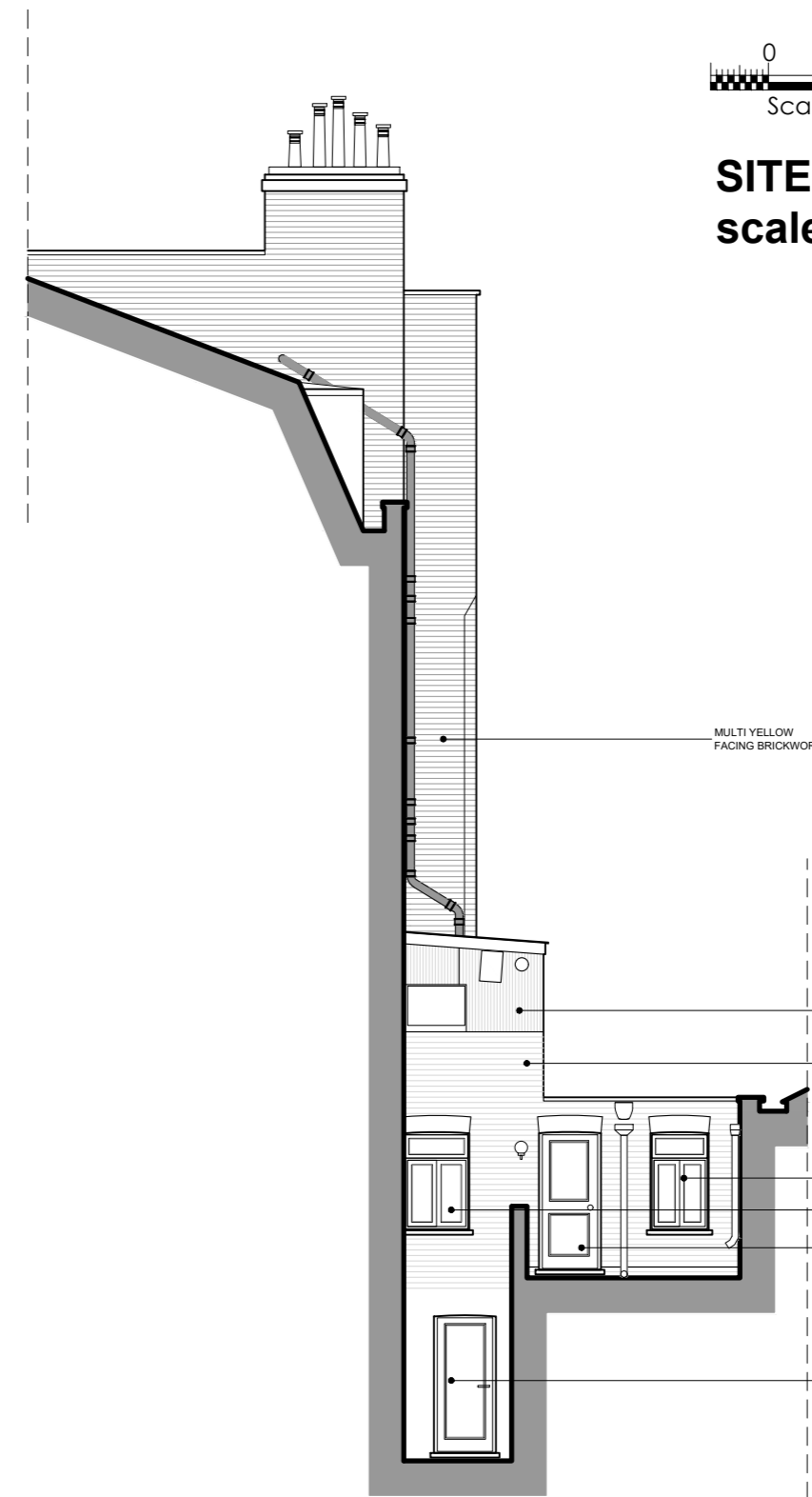

**EXISTING SIDE ELEVATION A-A**  
 scale 1:100

REV	DATE	IN/L	DESCRIPTION	CHK	REV	DATE	IN/L	DESCRIPTION	CHK	REV	DATE	IN/L	DESCRIPTION	CHK
02	24/08/10	AZ												
01	24/06/25	AZ												
00	24/06/12	AZ												

LEAD CONSULTANT:  
 SHAPE OF ARCHITECTURE LIMITED  
 PROJECT:  
 3 GUILFORD ST, LONDON WC1N 1DR  
 CLIENT:  
 Alan Millinder & Michael Symons  
 DRAWING NOTE:  
 EXISTING PLANS

DRAWING STATUS: PLANNING	REVISION: <b>02</b>
SCALE: 1:100 @ A2	PAPER SIZE: A2
JOB NO.:	DRAW. NO.:
DRAWING TITLE: 205 - D.01 - EXISTING PLANS	