

Store name: 106 Fleet Road,  
NW32QX proposed shutters

Scale: 1:40

Version: 1

Date: 01-05-2024

Drawn by: AF

Sheet: 1 of 1

Revision notes:

**Proposed shutters (hatched in red for visual purposes)**

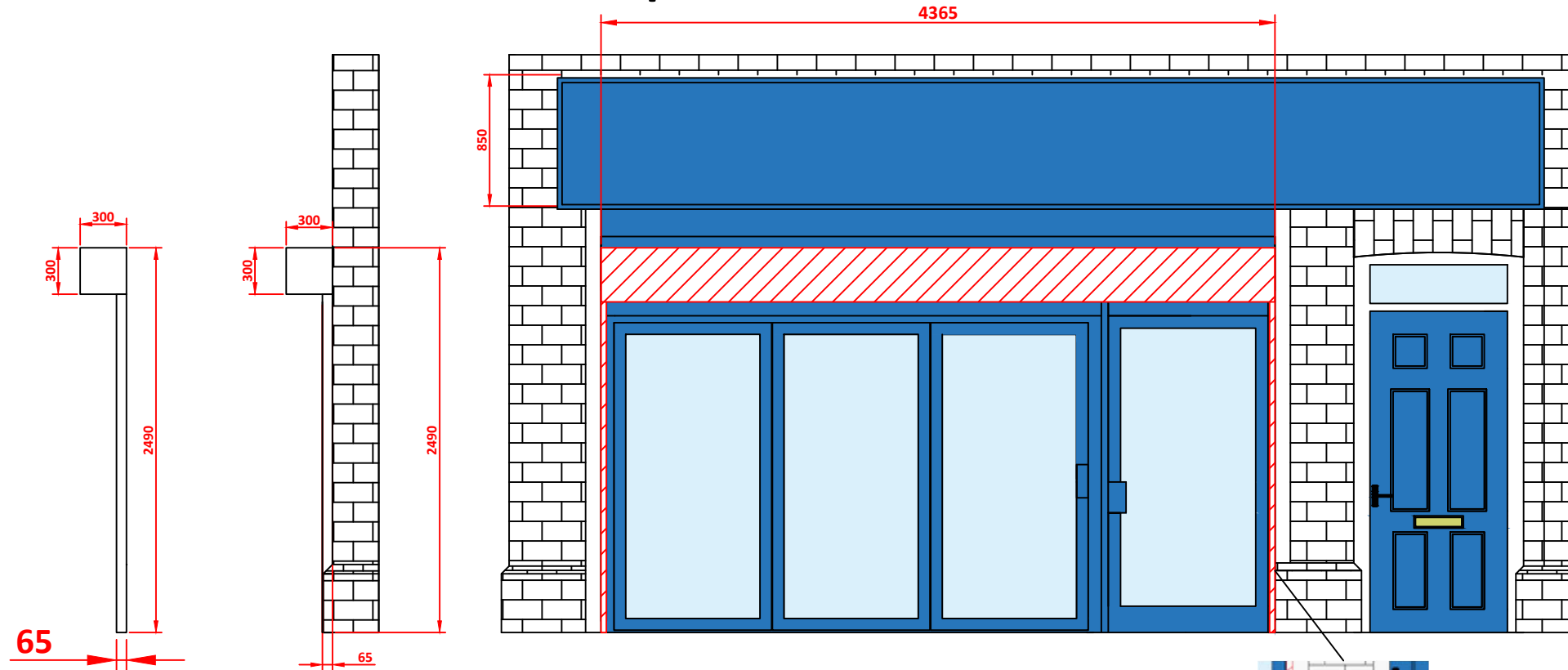

Shutter guides fitted to existing blue shopfront frame

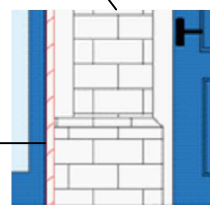

**Steel roller shutter, powder coated in white (RAL 9003) with 89mm solid lath, guides fitted to existing shop front as shown above**

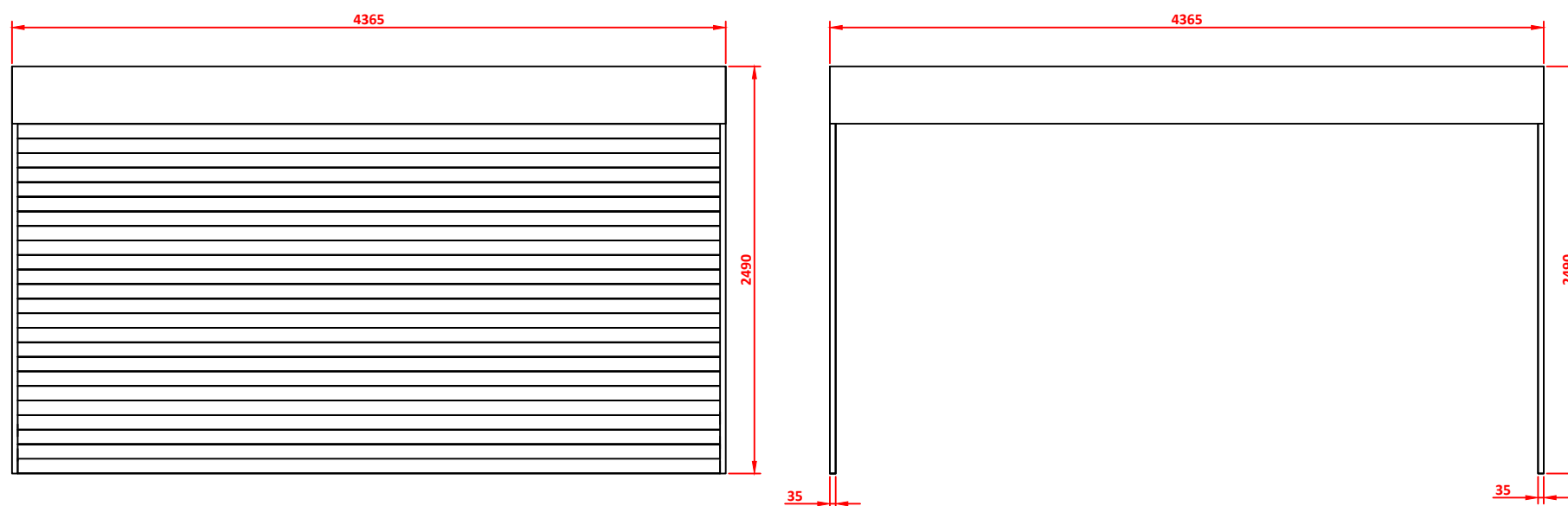

D1 above bench unit  
4700 linear meters

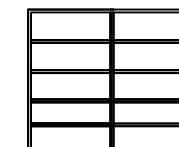

D2 below bench unit  
2820 linear meters

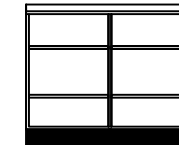

D3 full height unit  
10,300 linear meters

