

01 | Enclosure Section
RF-300 | 1:20

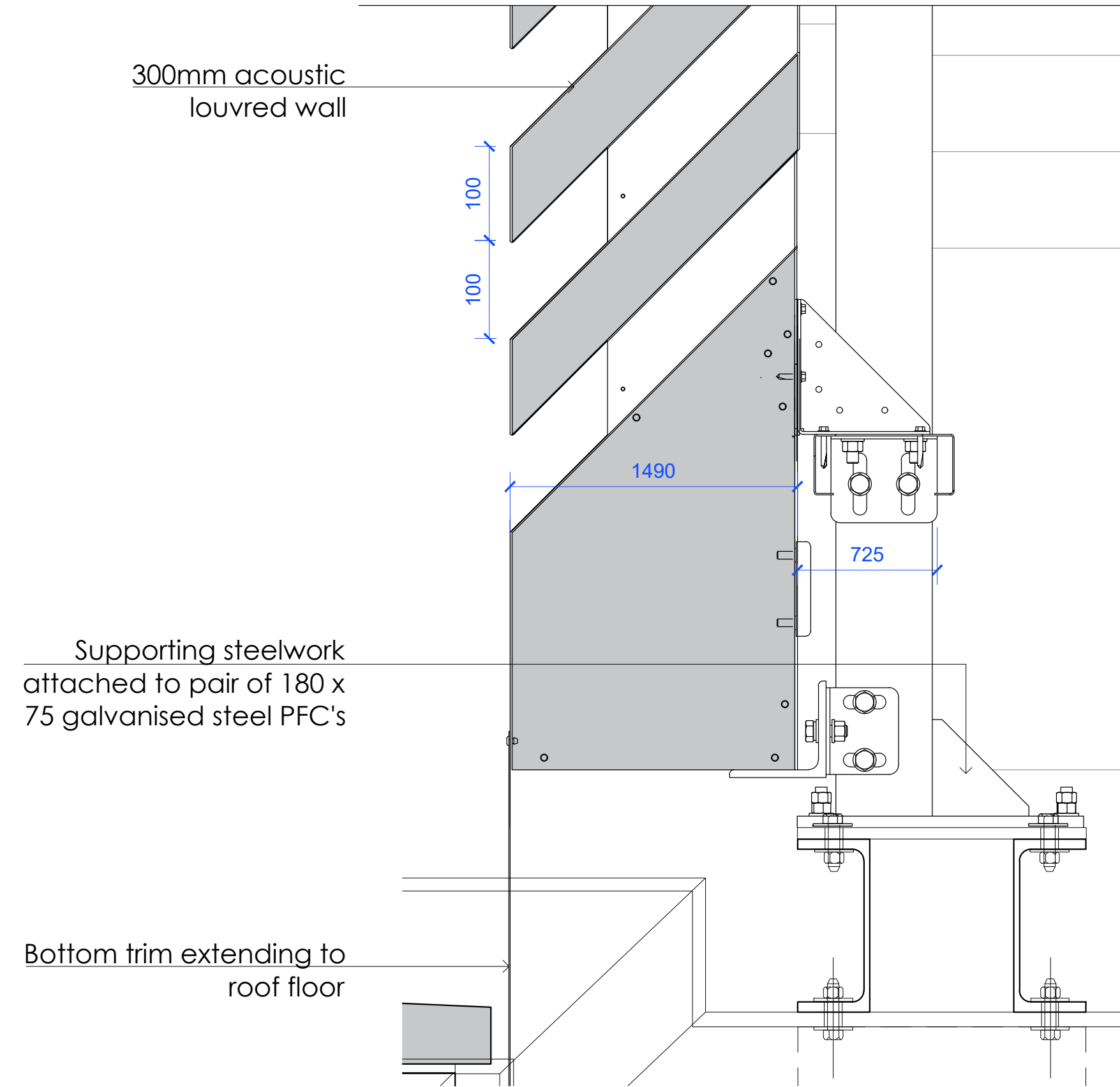
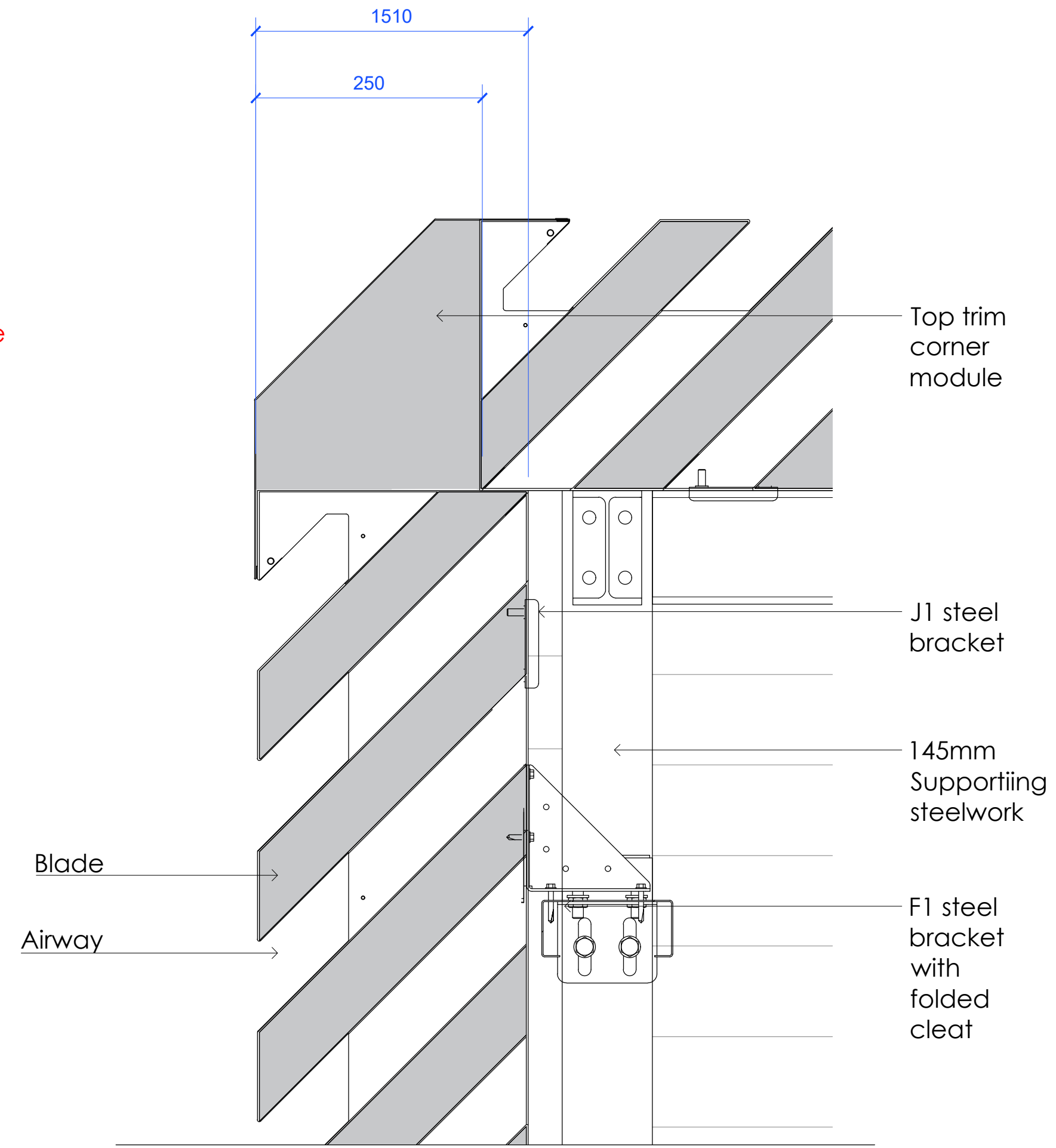

02 | Detail
RF-300 | 1:5

- NOTES**
- Drawings to be read together with Design Intent information and technical drawings
 - All drawings shall be read in conjunction with the fire strategy
 - All layouts are subject to compliance review by Building Control
 - Drawings are based on survey data and review survey data for further details.
 - Do not scale from this drawing. All dimensions are to be verified on site before proceeding with the work.
 - Architect shall be notified in writing of any discrepancies.

| | | | | |
|-----|--------------------|----|-------|------------|
| DR | Issue for planning | DF | OG | 24.07.2024 |
| Rev | Description | By | Check | Date |

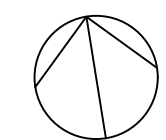
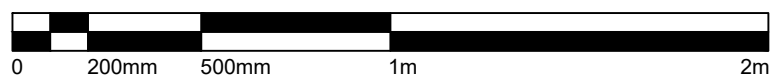

STUDIO GHAZAL

Contractor



QOB Interiors
3 Marshalsea Road
London
SE1 1EP

Client

RAILPEN

RAILPEN

Project
Camden Works, The Rotunda
42-43 Gloucester Crescent, Camden Town, NW1 7PE

Drawing

Proposed Roof Enclosure Section

| | | | |
|------------------------|------------|-------|----------|
| Scale | Date | Drawn | Approved |
| 1:20 @ A1 | 24.07.2024 | DF | OG |
| Drawing No. | Revision | | |
| CDW-SGH-PR-RF-DR-A-300 | 1 | | |