

01 Plan  
410 1:20

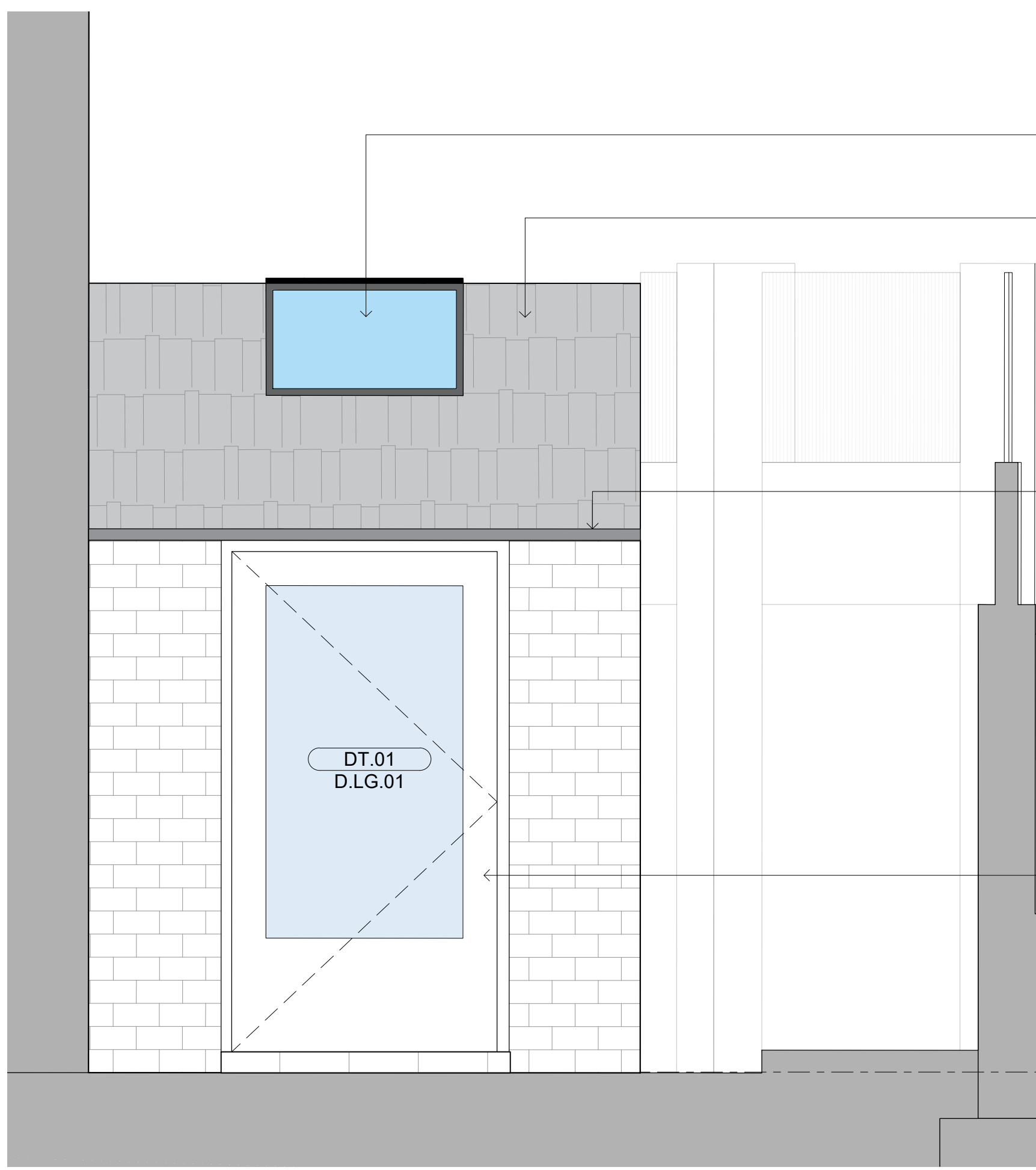

02 Front Elevation  
410 1:20

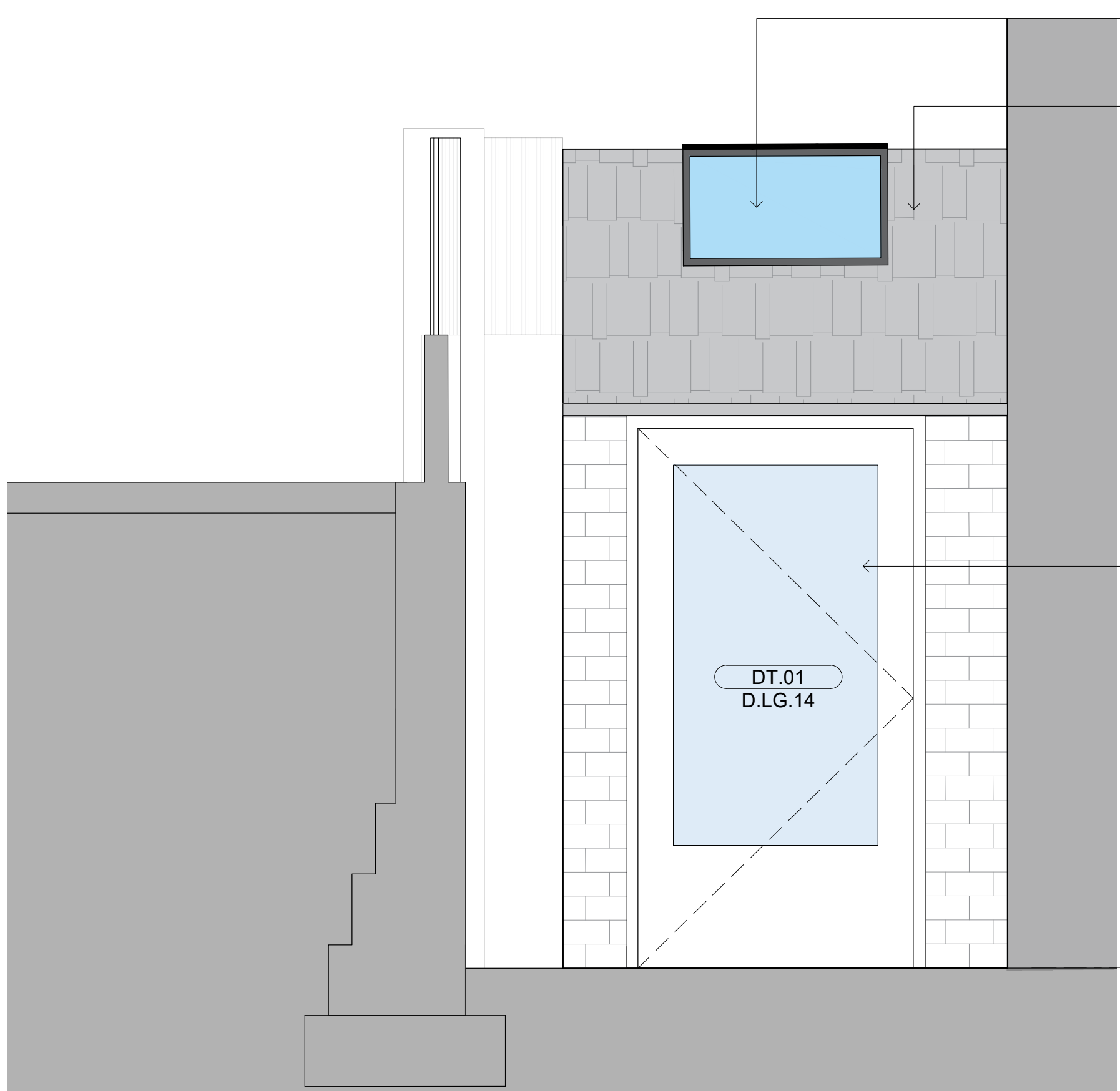

03 Back Elevation  
410 1:20

#### NOTES

- Drawings to be read together with Design Intent information and technical drawings
- All drawings shall be read in conjunction with the fire strategy
- All layouts are subject to compliance review by Building Control
- Drawings are based on survey data and review survey data for further details.
- Do not scale from this drawing. All dimensions are to be verified on site before proceeding with the work.
- Architect shall be notified in writing of any discrepancies.

#### WALL FINISHES KEY

<b>WF-01A</b> EXPOSED EXISTING WALL FINISHES (Brickwork) CLEAN GRIT BLASTING	<b>WF-01B</b> EXISTING BRICK WALL CLEAN BRICKWORK (STEAM / WATER)
<b>WF-02</b> RENDER (Waterproofing)	
<b>WF-03A</b> CEMENTITIOUS WALL COATING - GREY	<b>WF-03B</b> CEMENTITIOUS WALL COATING - RED
<b>WF-04A</b> TIMBER VENEER	<b>WF-04B</b> LAMINATE
<b>WF-05A</b> PAINT FINISH - WHITE	<b>WF-05B</b> PAINT FINISH - GREY
<b>WF-06</b> NEW METAL FINISH	

#### FLOOR FINISHES KEY

<b>FF-01</b> TIMBER FLOORING
<b>FF-02</b> OPTION 1: VINYL FLOORING (SLIP RESISTANT) OPTION 2: CERAMIC LARGE TILES (SLIP RESISTANT)
<b>FF-03</b> TILE FLOORING

#### CEILING FINISHES KEY

<b>CF-01</b> EXPOSED EXISTING CEILING FINISHES (Brickwork)
<b>CF-02</b> EXPOSED EXISTING CEILING FINISHES (Concrete)
<b>CF-03</b> EXPOSED EXISTING CEILING FINISHES (Structural Steel)
<b>CF-04</b> NEW PLASTERBOARD
<b>CF-05</b> EXISTING PLASTERBOARD

	CFL : +3.09m
	CFL : +3.11m

2	Revised finish details & additional lantern	MT	OG	09.08.2024
1	Issued for planning	DF	OG	24.07.2024

Rev	Description	By	Check	Date
-----	-------------	----	-------	------

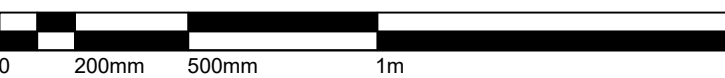

## STUDIO GHAZAL

Contractor



QOB Interiors  
3 Marshalsea Road  
London  
SE1 1EP

Client

## RAILPEN

RAILPEN

Project

Camden Works, The Rotunda  
42-43 Gloucester Crescent, Camden Town, NW1 7PE

Drawing

Lower Ground Entrance

Scale	Date	Drawn	Approved
1:50 @ A1	09.08.2024	MT	OG
Drawing No.	Revision		
CDW-SGH-PR-LG-DR-A-410	02		