

Copyright: All rights reserved. This drawing must not be reproduced without permission.

Only the original drawing should be relied upon. Contractors, sub-contractors and suppliers must verify all dimensions on site before commencing any work or making any shop drawings.

All shop drawings to be submitted to the architect / interior designer for comment prior to fabrication.

This drawing is to be read in conjunction with the architect's / interior designer's specification, bills of quantities / schedules, structural, mechanical & electrical drawings and all discrepancies are to be reported to the architect / interior designer.

Do not scale from this drawing. Dimensions are in millimetres unless otherwise stated.

All fire related elements and items as set out within the Fire Engineers Fire Strategy Report. Fire rating of elements / components require fire certification from certified test bodies to be provided to both the Fire Engineer & Building Control for review and sign off, prior to procurement and installation.

Studio Moren Ltd will coordinate with all other consultants in relation to statutory items / elements under that consultants control. These items may be shown on Studio Moren Ltd drawings for coordination purposes, however they remain under that consultants design and control.

NOTES

Slab dropped to match
lobby floor level.

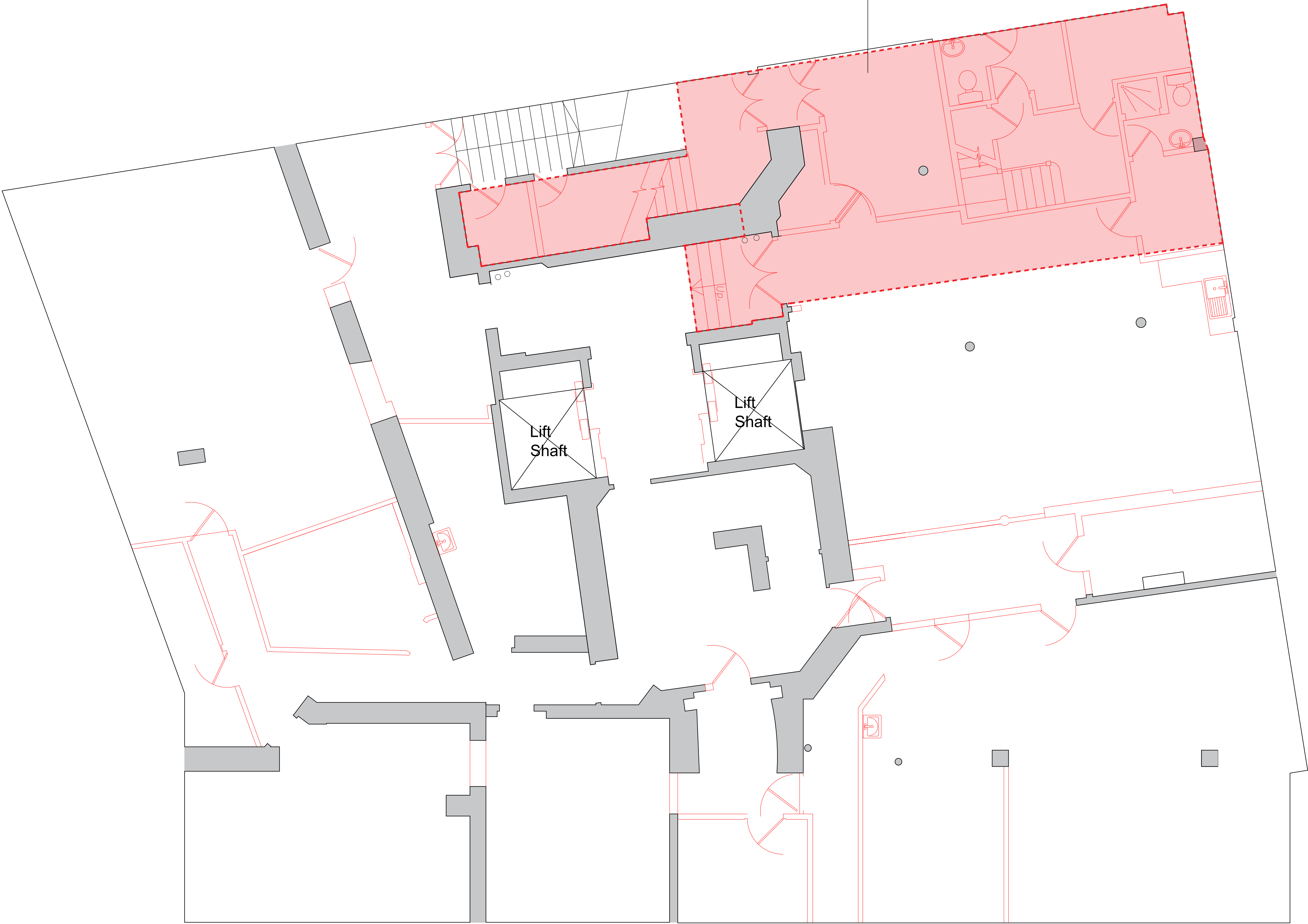

Demolition Basement Plan
Scale 1:50@A1



P1	First Issue for Planning	23.07.24	TP	PW
rev	amendments	date	by	chk
studio moren studio moren Ltd architecture urban design interior design creative media www.studiomoren.co.uk studio@studiomoren.co.uk architecture		57d jamestown road london nw1 7db UK t: 020 7267 4440		
project 99-103 Kingsway Holborn		client GMS Estates		
drawing title Demolition Basement Plan		drawing status PLANNING		
scale 1:50 @ A1 1:100 @ A3	date 06.02.24	drawn by TP		
job no. 2017	drawing no. A-050-099	revision P1		

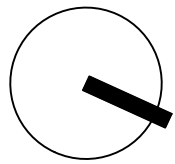

Copyright: All rights reserved. This drawing must not be reproduced without permission.

Only the original drawing should be relied upon. Contractors, sub-contractors and suppliers must verify all dimensions on site before commencing any work or making any shop drawings.

All shop drawings to be submitted to the architect / interior designer for comment prior to fabrication.

This drawing is to be read in conjunction with the architect's / interior designer's specification, bills of quantities / schedules, structural, mechanical & electrical drawings and all discrepancies are to be reported to the architect / interior designer.

Do not scale from this drawing. Dimensions are in millimetres unless otherwise stated.

All fire related elements and items as set out within the Fire Engineers Fire Strategy Report. Fire rating of elements / components require fire certification from certified test bodies to be provided to both the Fire Engineer & Building Control for review and sign off, prior to procurement and installation.

Studio Moren Ltd will coordinate with all other consultants in relation to statutory items / elements under that consultants control. These items may be shown on Studio Moren Ltd drawings for coordination purposes, however they remain under that consultants design and control.

NOTES



Proposed Ground Floor Plan
Scale 1:50@A1

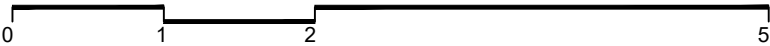

P1	First issue for Planning	23.07.24	TP	PW
rev	amendments	date	by	chk
studio moren studio moren Ltd architecture urban design interior design creative media www.studiomoren.co.uk studio@studiomoren.co.uk architecture		57d jamestown road london nw1 7db UK t: 020 7267 4440		
project 99-103 Kingsway Holborn				
client GMS Estates				
drawing title Proposed Ground Floor Plan				
drawing status PLANNING				
scale 1:50 @ A1 1:100 @ A3	date 06.02.24	drawn by TP		
job no. 2017	drawing no. A-100-100	revision P1		

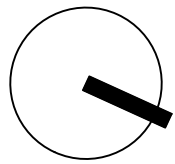

Copyright: All rights reserved. This drawing must not be reproduced without permission.

Only the original drawing should be relied upon. Contractors, sub-contractors and suppliers must verify all dimensions on site before commencing any work or making any shop drawings.

All shop drawings to be submitted to the architect / interior designer for comment prior to fabrication.

This drawing is to be read in conjunction with the architect's / interior designer's specification, bills of quantities / schedules, structural, mechanical & electrical drawings and all discrepancies are to be reported to the architect / interior designer.

Do not scale from this drawing. Dimensions are in millimetres unless otherwise stated.

All fire related elements and items as set out within the Fire Engineers Fire Strategy Report. Fire rating of elements / components require fire certification from certified test bodies to be provided to both the Fire Engineer & Building Control for review and sign off, prior to procurement and installation.

Studio Moren Ltd will coordinate with all other consultants in relation to statutory items / elements under that consultants control. These items may be shown on Studio Moren Ltd drawings for coordination purposes, however they remain under that consultants design and control.

NOTES

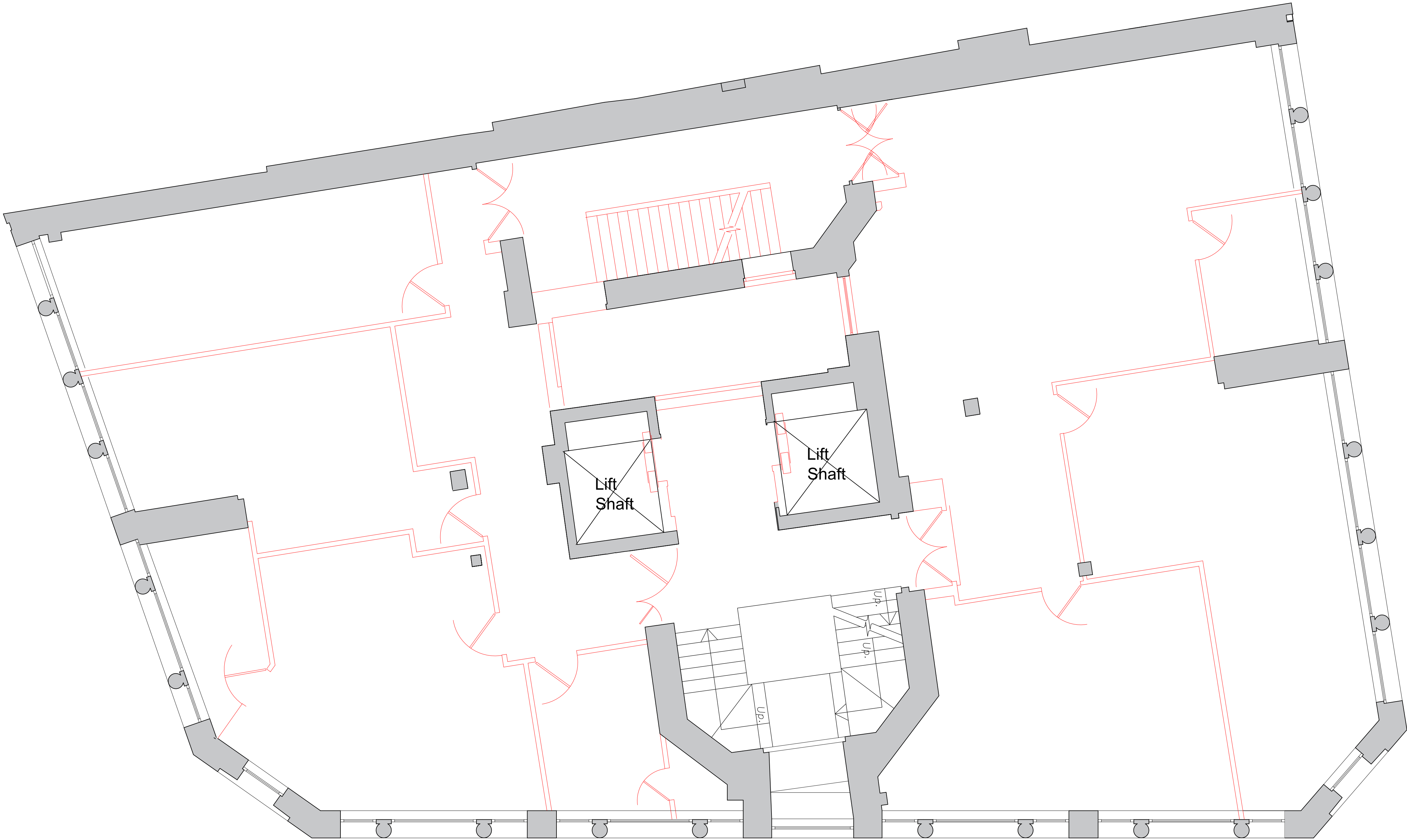

Demolition First Floor Plan
Scale 1:50@A1

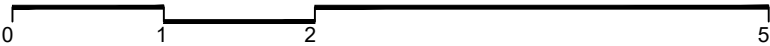

P1	First issue for Planning	24.07.24	TP	PW
rev	amendments	date	by	chk
studio moren		57d jamestown road london nw1 7db UK		
studio moren Ltd architecture urban design interior design creative media www.studiomoren.co.uk studio@studiomoren.co.uk		t: 020 7267 4440		
project 99-103 Kingsway Holborn				
client GMS Estates				
drawing title Demolition First Floor Plan				
drawing status PLANNING				
scale	date	drawn by		
1:50 @ A1	06.02.24	TP		
1:100 @ A3				
job no.	drawing no.	revision		
2017	A-050-101	P1		

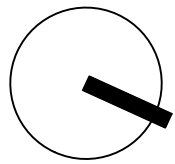

Copyright: All rights reserved. This drawing must not be reproduced without permission.

Only the original drawing should be relied upon. Contractors, sub-contractors and suppliers must verify all dimensions on site before commencing any work or making any shop drawings.

All shop drawings to be submitted to the architect / interior designer for comment prior to fabrication.

This drawing is to be read in conjunction with the architect's / interior designer's specification, bills of quantities / schedules, structural, mechanical & electrical drawings and all discrepancies are to be reported to the architect / interior designer.

Do not scale from this drawing. Dimensions are in millimetres unless otherwise stated.

All fire related elements and items as set out within the Fire Engineers Fire Strategy Report. Fire rating of elements / components require fire certification from certified test bodies to be provided to both the Fire Engineer & Building Control for review and sign off, prior to procurement and installation.

Studio Moren Ltd will coordinate with all other consultants in relation to statutory items / elements under that consultants control. These items may be shown on Studio Moren Ltd drawings for coordination purposes, however they remain under that consultants design and control.

NOTES

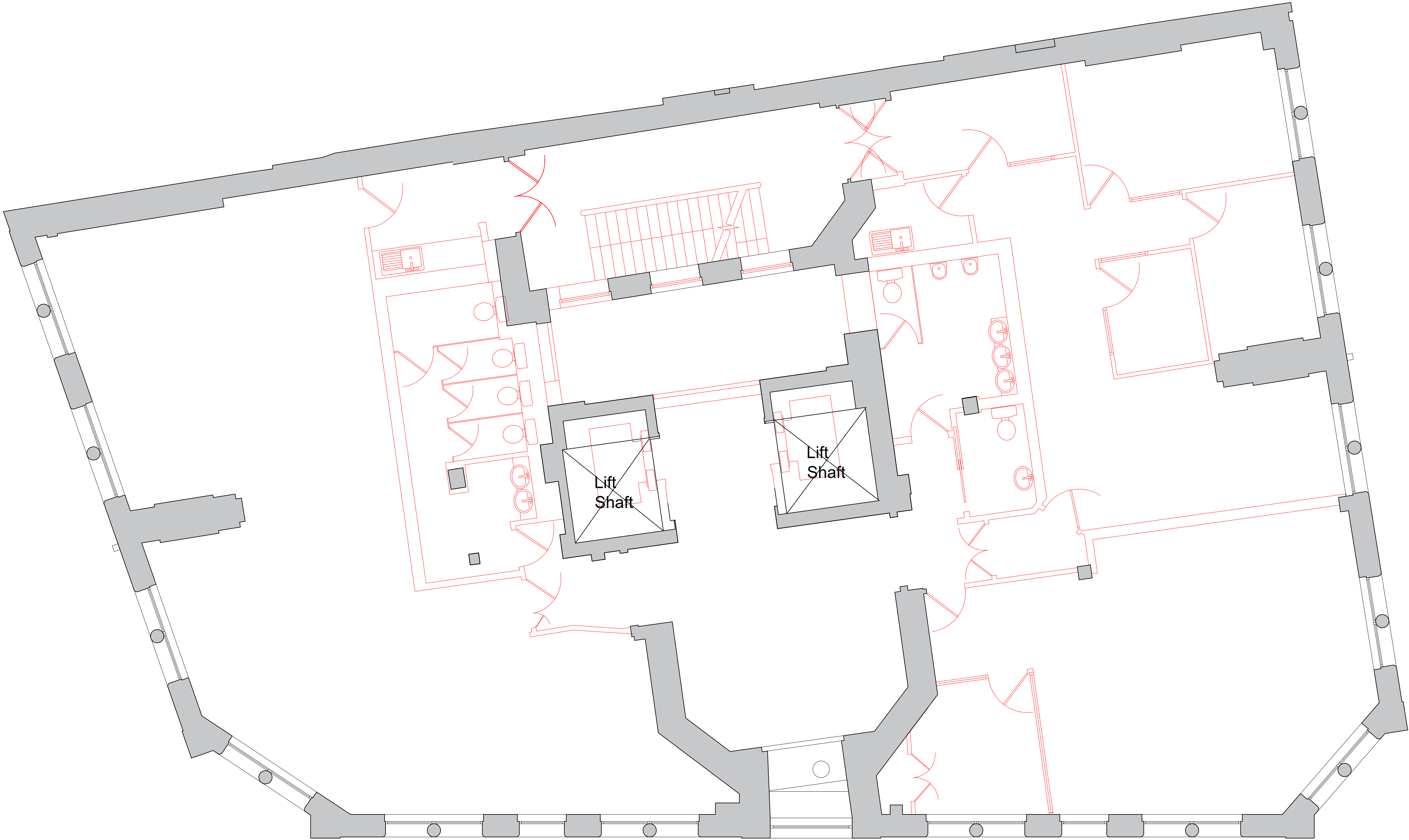

Demolition Second Floor Plan
Scale 1:50@A1

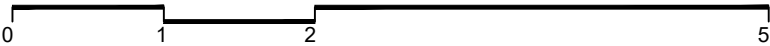

P1	First issue for Planning	24.07.24	TP	PW
rev	amendments	date	by	chk
studio moren studio moren Ltd architecture urban design interior design creative media www.studiomoren.co.uk studio@studiomoren.co.uk architecture		57d jamestown road london nw1 7db UK t: 020 7267 4440		
project 99-103 Kingsway Holborn				
client GMS Estates				
drawing title Demolition Second Floor Plan				
drawing status PLANNING				
scale 1:50 @ A1 1:100 @ A3	date 06.02.24	drawn by TP		
job no. 2017	drawing no. A-025-102	revision P1		

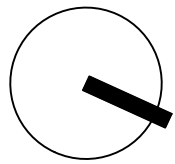

Copyright: All rights reserved. This drawing must not be reproduced without permission.

Only the original drawing should be relied upon. Contractors, sub-contractors and suppliers must verify all dimensions on site before commencing any work or making any shop drawings.

All shop drawings to be submitted to the architect / interior designer for comment prior to fabrication.

This drawing is to be read in conjunction with the architect's / interior designer's specification, bills of quantities / schedules, structural, mechanical & electrical drawings and all discrepancies are to be reported to the architect / interior designer.

Do not scale from this drawing. Dimensions are in millimetres unless otherwise stated.

All fire related elements and items as set out within the Fire Engineers Fire Strategy Report. Fire rating of elements / components require fire certification from certified test bodies to be provided to both the Fire Engineer & Building Control for review and sign off, prior to procurement and installation.

Studio Moren Ltd will coordinate with all other consultants in relation to statutory items / elements under that consultants control. These items may be shown on Studio Moren Ltd drawings for coordination purposes, however they remain under that consultants design and control.

NOTES

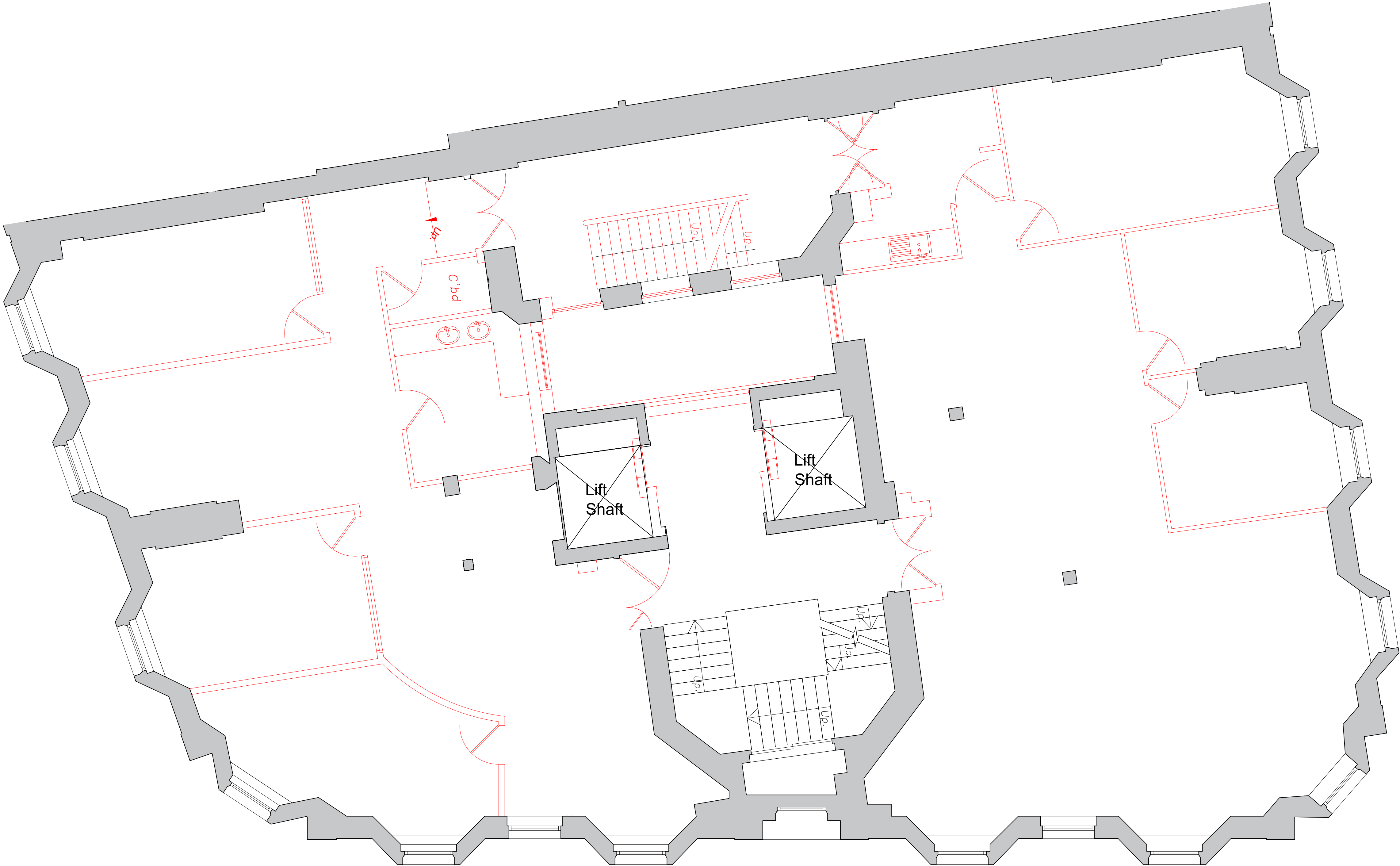

Demolition Third Floor Plan
Scale 1:50@A1

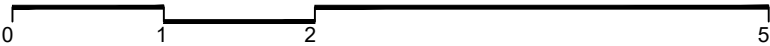

P1	First Issue for Planning	24.07.24	TP	PW
rev	amendments	date	by	chk
studio moren studio moren Ltd architecture urban design interior design creative media www.studiomoren.co.uk studio@studiomoren.co.uk architecture		57d jamestown road london nw1 7db UK t: 020 7267 4440		
project 99-103 Kingsway Holborn				
client GMS Estates				
drawing title Demolition Third Floor Plan				
drawing status PLANNING				
scale 1:50 @ A1 1:100 @ A3	date 06.02.24	drawn by TP		
job no. 2017	drawing no. A-050-103	revision P1		

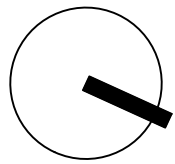

Copyright: All rights reserved. This drawing must not be reproduced without permission.

Only the original drawing should be relied upon. Contractors, sub-contractors and suppliers must verify all dimensions on site before commencing any work or making any shop drawings.

All shop drawings to be submitted to the architect / interior designer for comment prior to fabrication.

This drawing is to be read in conjunction with the architect's / interior designer's specification, bills of quantities / schedules, structural, mechanical & electrical drawings and all discrepancies are to be reported to the architect / interior designer.

Do not scale from this drawing. Dimensions are in millimetres unless otherwise stated.

All fire related elements and items as set out within the Fire Engineers Fire Strategy Report. Fire rating of elements / components require fire certification from certified test bodies to be provided to both the Fire Engineer & Building Control for review and sign off, prior to procurement and installation.

Studio Moren Ltd will coordinate with all other consultants in relation to statutory items / elements under that consultants control. These items may be shown on Studio Moren Ltd drawings for coordination purposes, however they remain under that consultants design and control.

NOTES

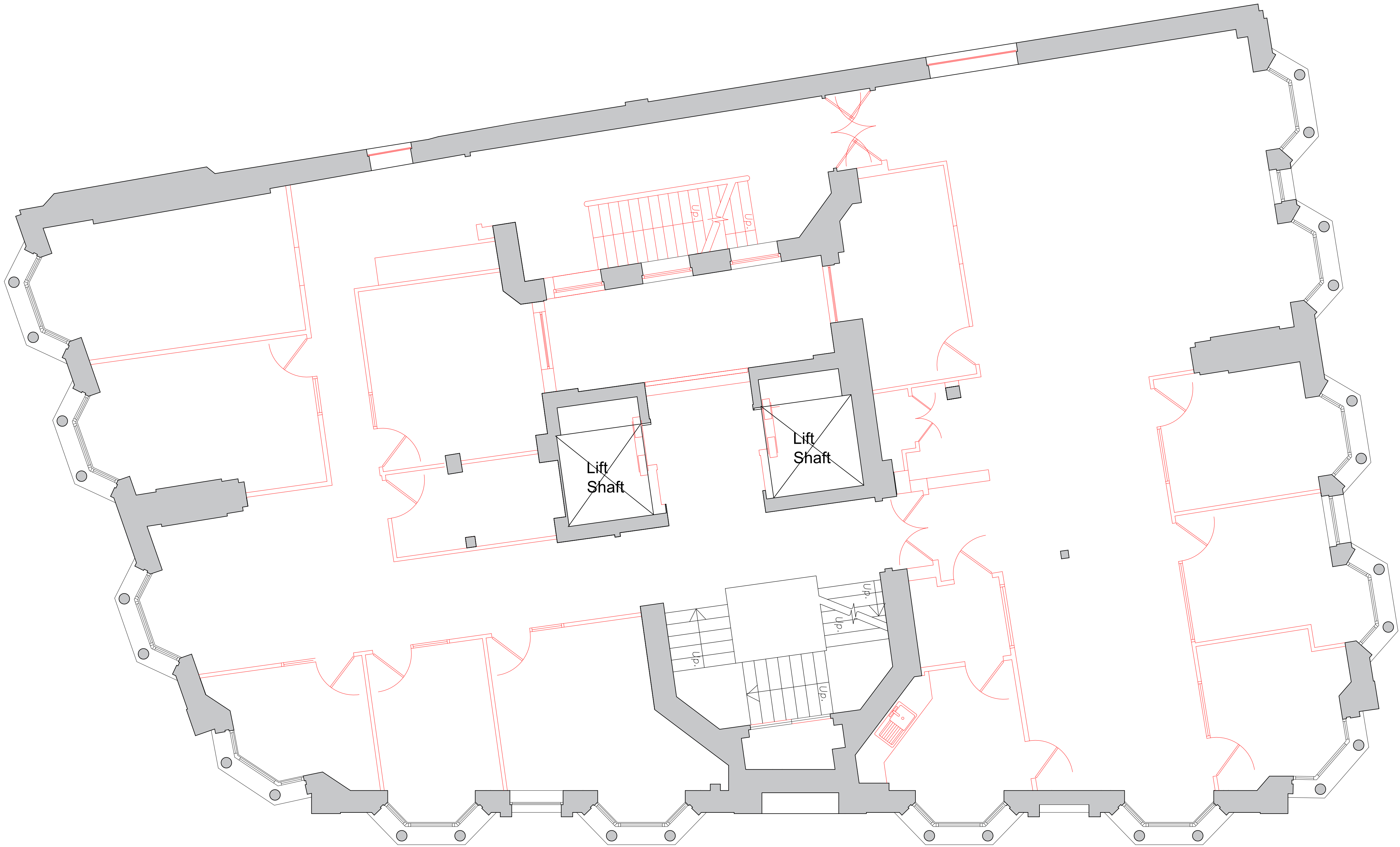

Demolition Fourth Floor Plan
Scale 1:50@A1

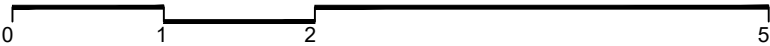

P1	First issue for Planning	23.04.27	TP	PW
rev	amendments	date	by	chk
studio moren studio moren Ltd architecture urban design interior design creative media www.studiomoren.co.uk studio@studiomoren.co.uk		57d jamestown road london nw1 7db UK		
architecture		t: 020 7267 4440		
project 99-103 Kingsway Holborn				
client GMS Estates				
drawing title Demolition Fourth Floor Plan				
drawing status PLANNING				
scale 1:50 @ A1 1:100 @ A3	date 06.02.24	drawn by TP		
job no. 2017	drawing no. A-050-104	revision P1		

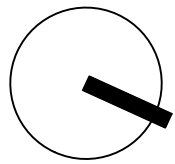

Copyright: All rights reserved. This drawing must not be reproduced without permission.

Only the original drawing should be relied upon. Contractors, sub-contractors and suppliers must verify all dimensions on site before commencing any work or making any shop drawings.

All shop drawings to be submitted to the architect / interior designer for comment prior to fabrication.

This drawing is to be read in conjunction with the architect's / interior designer's specification, bills of quantities / schedules, structural, mechanical & electrical drawings and all discrepancies are to be reported to the architect / interior designer.

Do not scale from this drawing. Dimensions are in millimetres unless otherwise stated.

All fire related elements and items as set out within the Fire Engineers Fire Strategy Report. Fire rating of elements / components require fire certification from certified test bodies to be provided to both the Fire Engineer & Building Control for review and sign off, prior to procurement and installation.

Studio Moren Ltd will coordinate with all other consultants in relation to statutory items / elements under that consultants control. These items may be shown on Studio Moren Ltd drawings for coordination purposes, however they remain under that consultants design and control.

NOTES

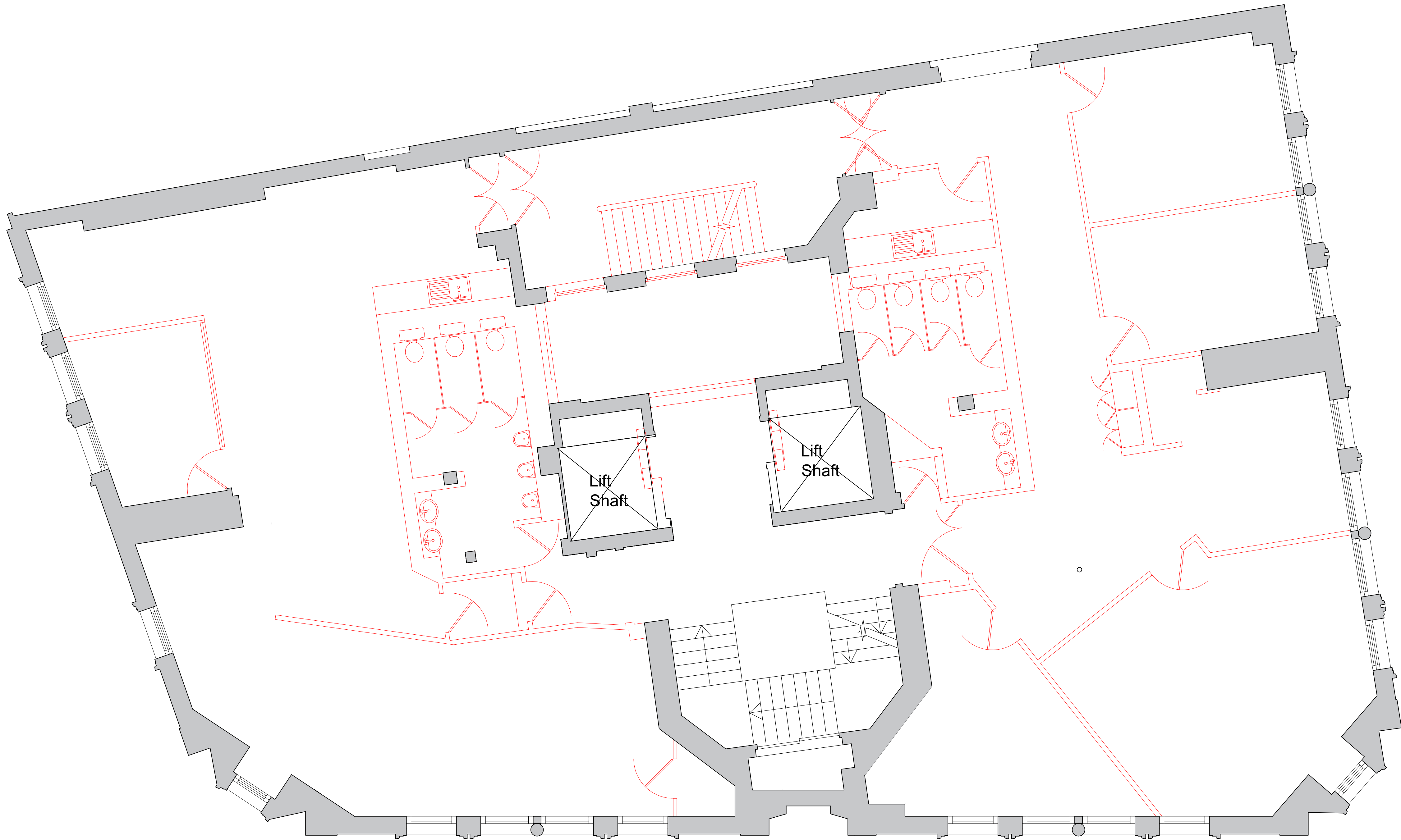

Demolition Fifth Floor Plan
Scale 1:50@A1



P1	First issue for Planning	23.04.27	TP	PW
rev	amendments	date	by	chk
studio moren studio moren Ltd architecture urban design interior design creative media www.studiomoren.co.uk studio@studiomoren.co.uk		57d jamestown road london nw1 7db UK		
architecture		t: 020 7267 4440		
project		99-103 Kingsway Holborn		
client		GMS Estates		
drawing title		Demolition Fifth Floor Plan		
drawing status		PLANNING		
scale	date	drawn by		
1:50 @ A1	06.02.24	TP		
1:100 @ A3				
job no.	drawing no.	revision		
2017	A-050-105	P1		

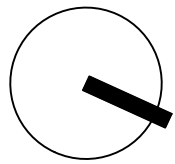

Copyright: All rights reserved. This drawing must not be reproduced without permission.

Only the original drawing should be relied upon. Contractors, sub-contractors and suppliers must verify all dimensions on site before commencing any work or making any shop drawings.

All shop drawings to be submitted to the architect / interior designer for comment prior to fabrication.

This drawing is to be read in conjunction with the architect's / interior designer's specification, bills of quantities / schedules, structural, mechanical & electrical drawings and all discrepancies are to be reported to the architect / interior designer.

Do not scale from this drawing. Dimensions are in millimetres unless otherwise stated.

All fire related elements and items as set out within the Fire Engineers Fire Strategy Report. Fire rating of elements / components require fire certification from certified test bodies to be provided to both the Fire Engineer & Building Control for review and sign off, prior to procurement and installation.

Studio Moren Ltd will coordinate with all other consultants in relation to statutory items / elements under that consultants control. These items may be shown on Studio Moren Ltd drawings for coordination purposes, however they remain under that consultants design and control.

NOTES

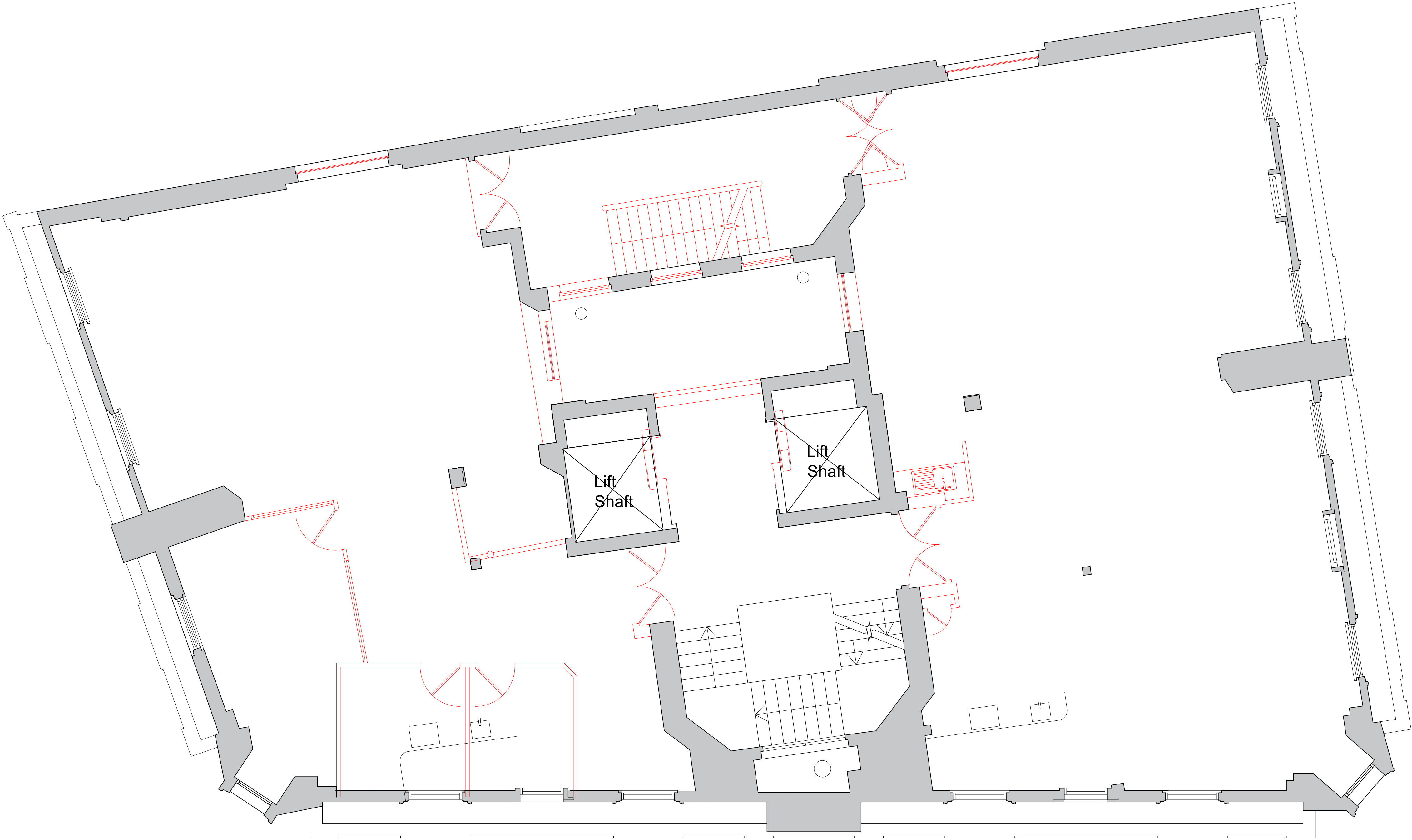

Demolition Sixth Floor Plan
Scale 1:50@A1

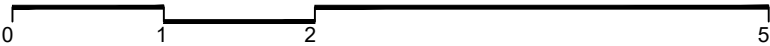

P1	First issue for Planning	23.04.27	TP	PW
rev	amendments	date	by	chk
studio moren studio moren Ltd architecture urban design interior design creative media www.studiomoren.co.uk studio@studiomoren.co.uk		57d jamestown road london nw1 7db UK		
architecture		t: 020 7267 4440		
project 99-103 Kingsway Holborn				
client GMS Estates				
drawing title Demolition Sixth Floor Plan				
drawing status PLANNING				
scale 1:50 @ A1 1:100 @ A3	date 06.02.24	drawn by TP		
job no. 2017	drawing no. A-050-106	revision P1		

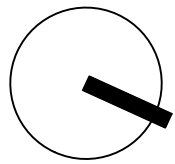

Copyright: All rights reserved. This drawing must not be reproduced without permission.

Only the original drawing should be relied upon. Contractors, sub-contractors and suppliers must verify all dimensions on site before commencing any work or making any shop drawings.

All shop drawings to be submitted to the architect / interior designer for comment prior to fabrication.

This drawing is to be read in conjunction with the architect's / interior designer's specification, bills of quantities / schedules, structural, mechanical & electrical drawings and all discrepancies are to be reported to the architect / interior designer.

Do not scale from this drawing. Dimensions are in millimetres unless otherwise stated.

All fire related elements and items as set out within the Fire Engineers Fire Strategy Report. Fire rating of elements / components require fire certification from certified test bodies to be provided to both the Fire Engineer & Building Control for review and sign off, prior to procurement and installation.

Studio Moren Ltd will coordinate with all other consultants in relation to statutory items / elements under that consultants control. These items may be shown on Studio Moren Ltd drawings for coordination purposes, however they remain under that consultants design and control.

NOTES

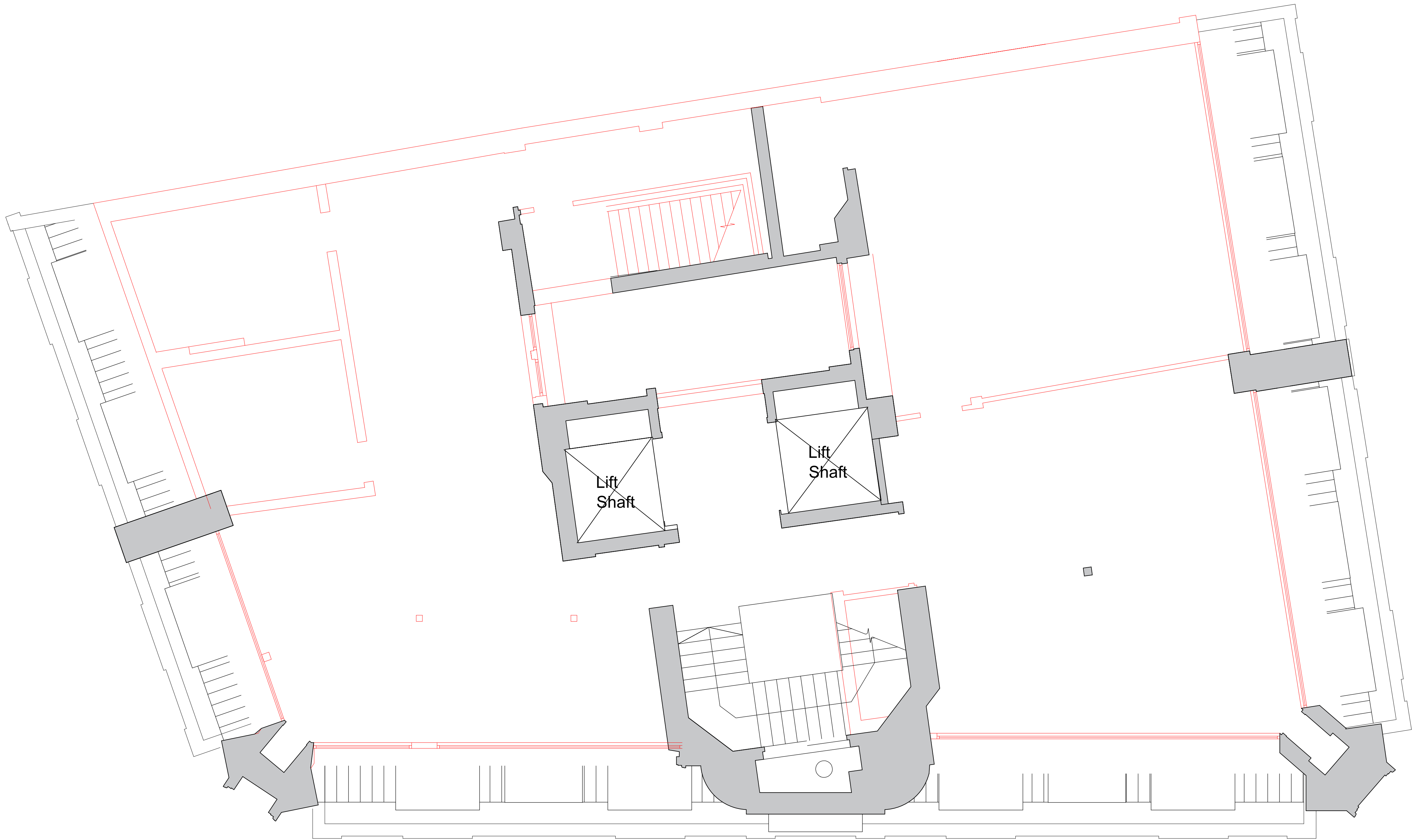

Demolition Seventh Floor Plan
Scale 1:50@A1



P1	First Issue for Planning	23.07.24	TP	PW
rev	amendments	date	by	chk
studio moren studio moren Ltd architecture urban design interior design creative media www.studiomoren.co.uk studio@studiomoren.co.uk architecture		57d jamestown road london nw1 7db UK t: 020 7267 4440		
project 99-103 Kingsway Holborn		client GMS Estates		
drawing title Demolition Seventh Floor Plan		drawing status PLANNING		
scale 1:50 @ A1 1:100 @ A3	date 06.02.24	drawn by TP		
job no. 2017	drawing no. A-050-107	revision P1		

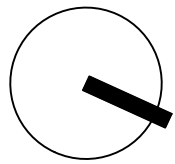

Copyright: All rights reserved. This drawing must not be reproduced without permission.

Only the original drawing should be relied upon. Contractors, sub-contractors and suppliers must verify all dimensions on site before commencing any work or making any shop drawings.

All shop drawings to be submitted to the architect / interior designer for comment prior to fabrication.

This drawing is to be read in conjunction with the architect's / interior designer's specification, bills of quantities / schedules, structural, mechanical & electrical drawings and all discrepancies are to be reported to the architect / interior designer.

Do not scale from this drawing. Dimensions are in millimetres unless otherwise stated.

All fire related elements and items as set out within the Fire Engineers Fire Strategy Report. Fire rating of elements / components require fire certification from certified test bodies to be provided to both the Fire Engineer & Building Control for review and sign off, prior to procurement and installation.

Studio Moren Ltd will coordinate with all other consultants in relation to statutory items / elements under that consultants control. These items may be shown on Studio Moren Ltd drawings for coordination purposes, however they remain under that consultants design and control.

NOTES



Demolition Eighth Floor Plan
Scale 1:50@A1

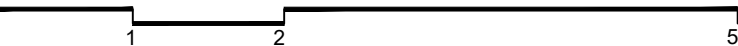

C1 Be descriptive	dd.mm.yy	AB	XY
rev	amendments	date	by chk
studio moren		57d jamestown road london nw1 7db UK	
studio moren Ltd architecture urban design interior design creative media www.studiomoren.co.uk studio@studiomoren.co.uk		t: 020 7267 4440	
architecture			
project		99-103 Kingsway Holborn	
client		GMS Estates	
drawing title		Demolition Eighth Floor Plan	
drawing status		PLANNING	
scale	date	drawn by	
1:50 @ A1	06.02.24	TP	
1:100 @ A3			
job no.	drawing no.	revision	
2017	A-050-108	P1	