

Existing Basement Plan
Scale 1:50@A1



Copyright: All rights reserved. This drawing must not be reproduced without permission.
Only the original drawing should be relied upon. Contractors, sub-contractors and suppliers must verify all dimensions on site before commencing any work or making any shop drawings.
All shop drawings to be submitted to the architect / interior designer for comment prior to fabrication.
This drawing is to be read in conjunction with the architect's / interior designer's specification, bills of quantities / schedules, structural, mechanical & electrical drawings and all discrepancies are to be reported to the architect / interior designer.
Do not scale from this drawing. Dimensions are in millimetres unless otherwise stated.
All fire related elements and items as set out within the Fire Engineers Fire Strategy Report. Fire rating of elements / components require fire certification from certified test bodies to be provided to both the Fire Engineer & Building Control for review and sign off, prior to procurement and installation.
Studio Moren Ltd will coordinate with all other consultants in relation to statutory items / elements under that consultants control. These items may be shown on Studio Moren Ltd drawings for coordination purposes, however they remain under that consultants design and control.

NOTES

P1	First issue for planning	23.07.24	TP	PW
rev	amendments	date	by	chk
studio moren studio moren Ltd architecture urban design interior design creative media www.studiomoren.co.uk studio@studiomoren.co.uk architecture		57d jamestown road london nw1 7db UK t: 020 7267 4440		
project 99-103 Kingsway Holborn				
client GMS Estates				
drawing title Existing Basement Plan				
drawing status PLANNING				
scale 1:50 @ A1 1:100 @ A3	date 06.02.24	drawn by TP		
job no. 2017	drawing no. A-025-099	revision P1		

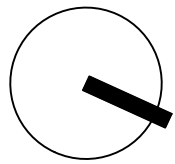

Copyright: All rights reserved. This drawing must not be reproduced without permission.

Only the original drawing should be relied upon. Contractors, sub-contractors and suppliers must verify all dimensions on site before commencing any work or making any shop drawings.

All shop drawings to be submitted to the architect / interior designer for comment prior to fabrication.

This drawing is to be read in conjunction with the architect's / interior designer's specification, bills of quantities / schedules, structural, mechanical & electrical drawings and all discrepancies are to be reported to the architect / interior designer.

Do not scale from this drawing. Dimensions are in millimetres unless otherwise stated.

All fire related elements and items as set out within the Fire Engineers Fire Strategy Report. Fire rating of elements / components require fire certification from certified test bodies to be provided to both the Fire Engineer & Building Control for review and sign off, prior to procurement and installation.

Studio Moren Ltd will coordinate with all other consultants in relation to statutory items / elements under that consultants control. These items may be shown on Studio Moren Ltd drawings for coordination purposes, however they remain under that consultants design and control.

NOTES



Existing Ground Floor Plan
Scale 1:50@A1

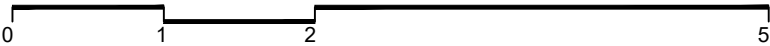

P1	First issue for planning	23.07.24	TP	PW
rev	amendments	date	by	chk
studio moren studio moren Ltd architecture urban design interior design creative media www.studiomoren.co.uk studio@studiomoren.co.uk architecture		57d jamestown road london nw1 7db UK t: 020 7267 4440		
project 99-103 Kingsway Holborn				
client GMS Estates				
drawing title Existing Ground Floor Plan				
drawing status PLANNING				
scale 1:50 @ A1 1:100 @ A3	date 06.02.24	drawn by TP		
job no. 2017	drawing no. A-025-100	revision P1		

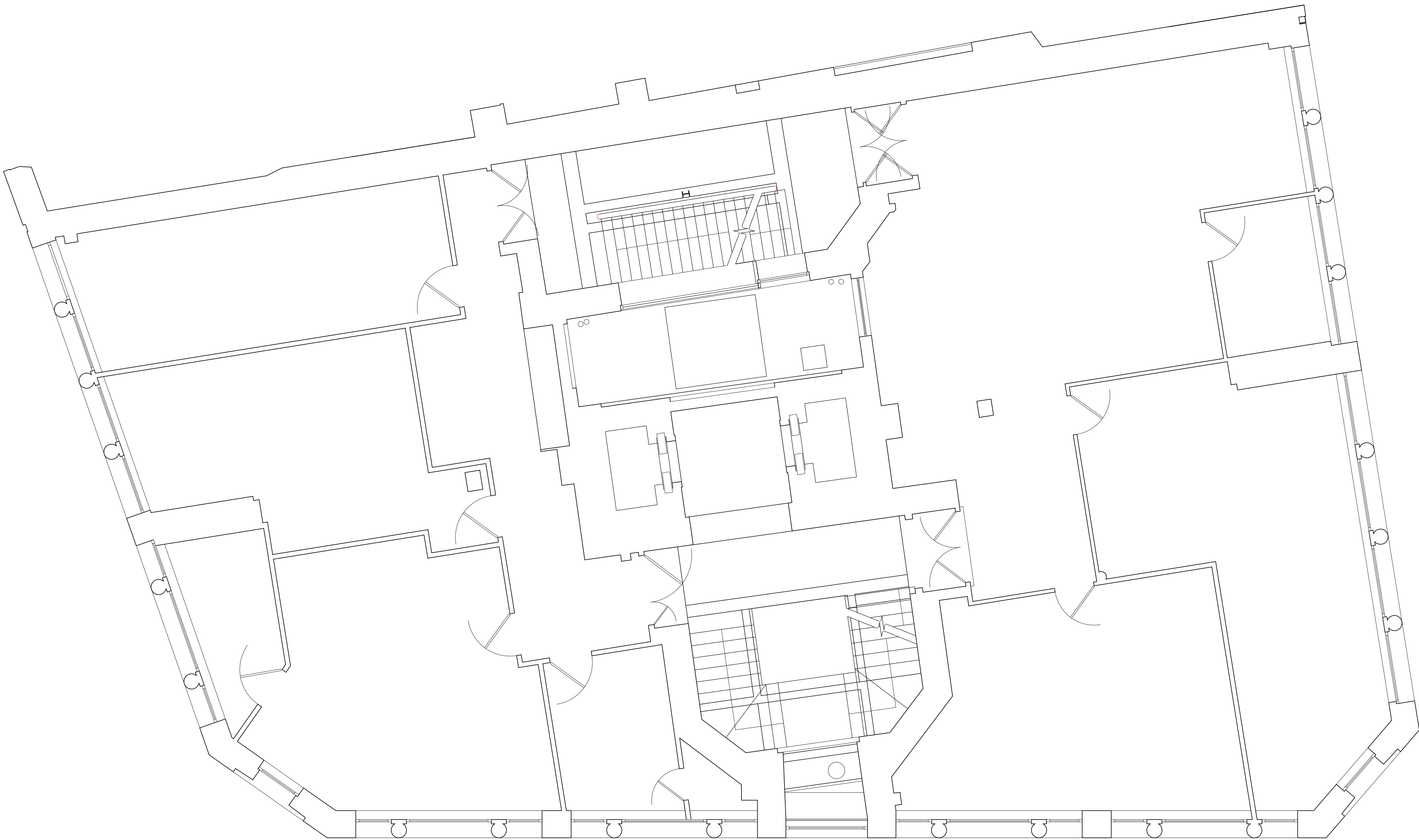
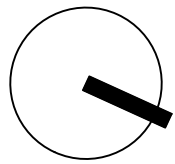

Existing First Floor Plan
Scale 1:50@A1



Copyright: All rights reserved. This drawing must not be reproduced without permission.
Only the original drawing should be relied upon. Contractors, sub-contractors and suppliers must verify all dimensions on site before commencing any work or making any shop drawings.
All shop drawings to be submitted to the architect / interior designer for comment prior to fabrication.
This drawing is to be read in conjunction with the architect's / interior designer's specification, bills of quantities / schedules, structural, mechanical & electrical drawings and all discrepancies are to be reported to the architect / interior designer.
Do not scale from this drawing. Dimensions are in millimetres unless otherwise stated.
All fire related elements and items as set out within the Fire Engineers Fire Strategy Report. Fire rating of elements / components require fire certification from certified test bodies to be provided to both the Fire Engineer & Building Control for review and sign off, prior to procurement and installation.
Studio Moren Ltd will coordinate with all other consultants in relation to statutory items / elements under that consultants control. These items may be shown on Studio Moren Ltd drawings for coordination purposes, however they remain under that consultants design and control.

NOTES

P1	First issue for planning	23.07.24	TP	PW
rev	amendments	date	by	chk
studio moren studio moren Ltd architecture urban design interior design creative media www.studiomoren.co.uk studio@studiomoren.co.uk architecture		57d jamestown road london nw1 7db UK t: 020 7267 4440		
project 99-103 Kingsway Holborn				
client GMS Estates				
drawing title Existing First Floor Plan				
drawing status PLANNING				
scale 1:50 @ A1 1:100 @ A3	date 06.02.24	drawn by TP		
job no. 2017	drawing no. A-025-101	revision P1		

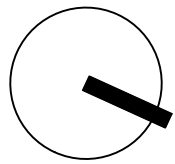

Existing Second Floor Plan
Scale 1:50@A1

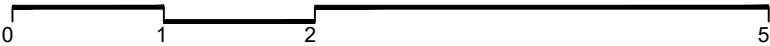

Copyright: All rights reserved. This drawing must not be reproduced without permission.

Only the original drawing should be relied upon. Contractors, sub-contractors and suppliers must verify all dimensions on site before commencing any work or making any shop drawings.

All shop drawings to be submitted to the architect / interior designer for comment prior to fabrication.

This drawing is to be read in conjunction with the architect's / interior designer's specification, bills of quantities / schedules, structural, mechanical & electrical drawings and all discrepancies are to be reported to the architect / interior designer.

Do not scale from this drawing. Dimensions are in millimetres unless otherwise stated.

All fire related elements and items as set out within the Fire Engineers Fire Strategy Report. Fire rating of elements / components require fire certification from certified test bodies to be provided to both the Fire Engineer & Building Control for review and sign off, prior to procurement and installation.

Studio Moren Ltd will coordinate with all other consultants in relation to statutory items / elements under that consultants control. These items may be shown on Studio Moren Ltd drawings for coordination purposes, however they remain under that consultants design and control.

NOTES

P1	First issue for planning	23.07.24	TP	PW
rev	amendments	date	by	chk
studio moren studio moren Ltd architecture urban design interior design creative media www.studiomoren.co.uk studio@studiomoren.co.uk architecture		57d jamestown road london nw1 7db UK t: 020 7267 4440		
project 99-103 Kingsway Holborn				
client GMS Estates				
drawing title Existing Second Floor Plan				
drawing status PLANNING				
scale 1:50 @ A1 1:100 @ A3	date 06.02.24	drawn by TP		
job no. 2017	drawing no. A-025-102	revision P1		

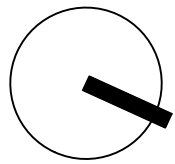

Copyright: All rights reserved. This drawing must not be reproduced without permission.

Only the original drawing should be relied upon. Contractors, sub-contractors and suppliers must verify all dimensions on site before commencing any work or making any shop drawings.

All shop drawings to be submitted to the architect / interior designer for comment prior to fabrication.

This drawing is to be read in conjunction with the architect's / interior designer's specification, bills of quantities / schedules, structural, mechanical & electrical drawings and all discrepancies are to be reported to the architect / interior designer.

Do not scale from this drawing. Dimensions are in millimetres unless otherwise stated.

All fire related elements and items as set out within the Fire Engineers Fire Strategy Report. Fire rating of elements / components require fire certification from certified test bodies to be provided to both the Fire Engineer & Building Control for review and sign off, prior to procurement and installation.

Studio Moren Ltd will coordinate with all other consultants in relation to statutory items / elements under that consultants control. These items may be shown on Studio Moren Ltd drawings for coordination purposes, however they remain under that consultants design and control.

NOTES

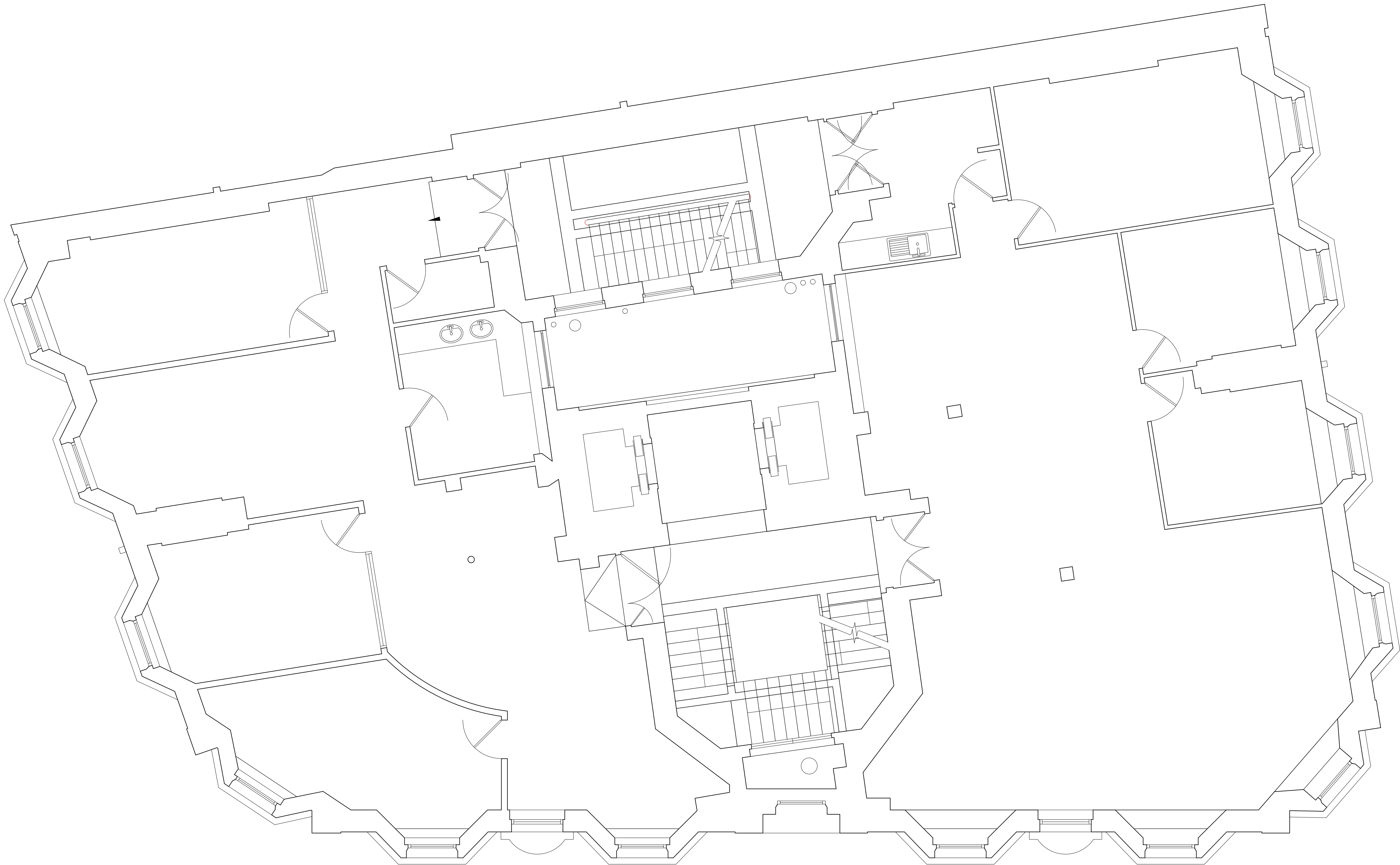

Existing Third Floor Plan
Scale 1:50@A1



P1	First issue for planning	23.07.24	TP	PW
rev	amendments	date	by	chk
studio moren studio moren Ltd architecture urban design interior design creative media www.studiomoren.co.uk studio@studiomoren.co.uk architecture		57d jamestown road london nw1 7db UK t: 020 7267 4440		
project 99-103 Kingsway Holborn				
client GMS Estates				
drawing title Existing Third Floor Plan				
drawing status PLANNING				
scale 1:50 @ A1 1:100 @ A3	date 06.02.24	drawn by TP		
job no. 2017	drawing no. A-025-103	revision P1		

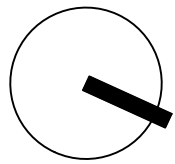

Copyright: All rights reserved. This drawing must not be reproduced without permission.

Only the original drawing should be relied upon. Contractors, sub-contractors and suppliers must verify all dimensions on site before commencing any work or making any shop drawings.

All shop drawings to be submitted to the architect / interior designer for comment prior to fabrication.

This drawing is to be read in conjunction with the architect's / interior designer's specification, bills of quantities / schedules, structural, mechanical & electrical drawings and all discrepancies are to be reported to the architect / interior designer.

Do not scale from this drawing. Dimensions are in millimetres unless otherwise stated.

All fire related elements and items as set out within the Fire Engineers Fire Strategy Report. Fire rating of elements / components require fire certification from certified test bodies to be provided to both the Fire Engineer & Building Control for review and sign off, prior to procurement and installation.

Studio Moren Ltd will coordinate with all other consultants in relation to statutory items / elements under that consultants control. These items may be shown on Studio Moren Ltd drawings for coordination purposes, however they remain under that consultants design and control.

NOTES



Existing Fourth Floor Plan
Scale 1:50@A1



P1	First issue for planning	23.07.24	TP	PW
rev	amendments	date	by	chk
studio moren <small>studio moren Ltd architecture urban design interior design creative media www.studiomoren.co.uk studio@studiomoren.co.uk</small>		57d jamestown road london nw1 7db UK t: 020 7267 4440		
project 99-103 Kingsway Holborn				
client GMS Estates				
drawing title Existing Fourth Floor Plan				
drawing status PLANNING				
scale 1:50 @ A1 1:100 @ A3	date 06.02.24	drawn by TP		
job no. 2017	drawing no. A-025-104	revision P1		

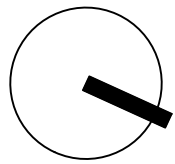

Existing Fifth Floor Plan
Scale 1:50@A1

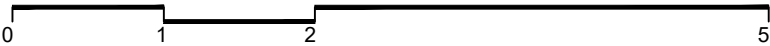

Copyright: All rights reserved. This drawing must not be reproduced without permission.
Only the original drawing should be relied upon. Contractors, sub-contractors and suppliers must verify all dimensions on site before commencing any work or making any shop drawings.
All shop drawings to be submitted to the architect / interior designer for comment prior to fabrication.
This drawing is to be read in conjunction with the architect's / interior designer's specification, bills of quantities / schedules, structural, mechanical & electrical drawings and all discrepancies are to be reported to the architect / interior designer.
Do not scale from this drawing. Dimensions are in millimetres unless otherwise stated.
All fire related elements and items as set out within the Fire Engineers Fire Strategy Report. Fire rating of elements / components require fire certification from certified test bodies to be provided to both the Fire Engineer & Building Control for review and sign off, prior to procurement and installation.
Studio Moren Ltd will coordinate with all other consultants in relation to statutory items / elements under that consultants control. These items may be shown on Studio Moren Ltd drawings for coordination purposes, however they remain under that consultants design and control.

NOTES

P1	First issue for planning	23.07.24	TP	PW
rev	amendments	date	by	chk
studio moren studio moren Ltd architecture urban design interior design creative media www.studiomoren.co.uk studio@studiomoren.co.uk architecture		57d jamestown road london nw1 7db UK t: 020 7267 4440		
project 99-103 Kingsway Holborn				
client GMS Estates				
drawing title Existing Fifth Floor Plan				
drawing status PLANNING				
scale	date	drawn by		
1:50 @ A1	06.02.24	TP		
1:100 @ A3				
job no.	drawing no.	revision		
2017	A-025-105	P1		

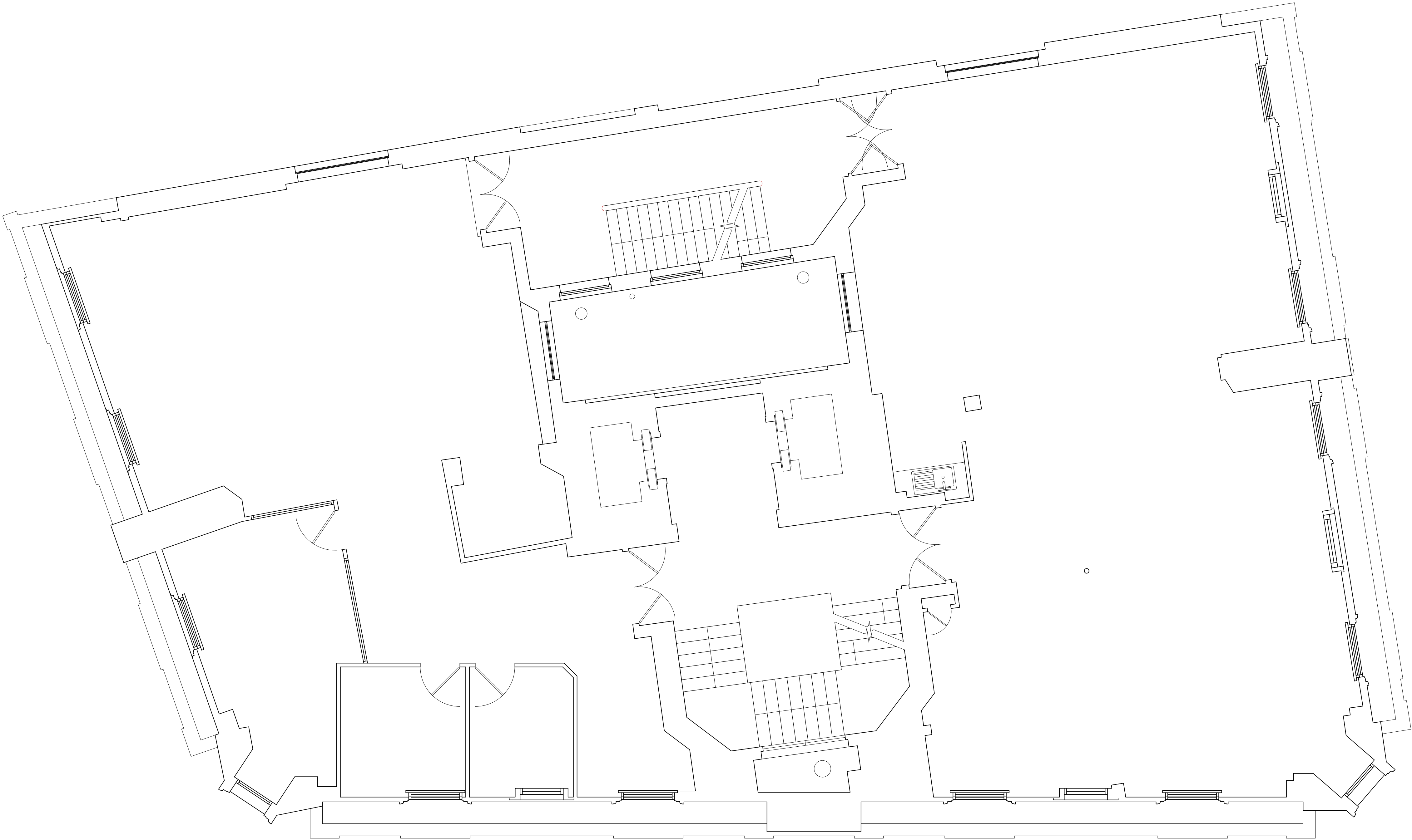
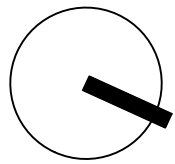

Existing Sixth Floor Plan
Scale 1:50@A1



Copyright: All rights reserved. This drawing must not be reproduced without permission.

Only the original drawing should be relied upon. Contractors, sub-contractors and suppliers must verify all dimensions on site before commencing any work or making any shop drawings.

All shop drawings to be submitted to the architect / interior designer for comment prior to fabrication.

This drawing is to be read in conjunction with the architect's / interior designer's specification, bills of quantities / schedules, structural, mechanical & electrical drawings and all discrepancies are to be reported to the architect / interior designer.

Do not scale from this drawing. Dimensions are in millimetres unless otherwise stated.

All fire related elements and items as set out within the Fire Engineers Fire Strategy Report. Fire rating of elements / components require fire certification from certified test bodies to be provided to both the Fire Engineer & Building Control for review and sign off, prior to procurement and installation.

Studio Moren Ltd will coordinate with all other consultants in relation to statutory items / elements under that consultants control. These items may be shown on Studio Moren Ltd drawings for coordination purposes, however they remain under that consultants design and control.

NOTES

P1	First issue for planning	23.07.24	TP	PW
rev	amendments	date	by	chk
studio moren studio moren Ltd architecture urban design interior design creative media www.studiomoren.co.uk studio@studiomoren.co.uk architecture		57d jamestown road london nw1 7db UK t: 020 7267 4440		
project 99-103 Kingsway Holborn		client GMS Estates		
drawing title Existing Sixth Floor Plan		drawing status PLANNING		
scale 1:50 @ A1 1:100 @ A3	date 06.02.24	drawn by TP		
job no. 2017	drawing no. A-025-106	revision P1		

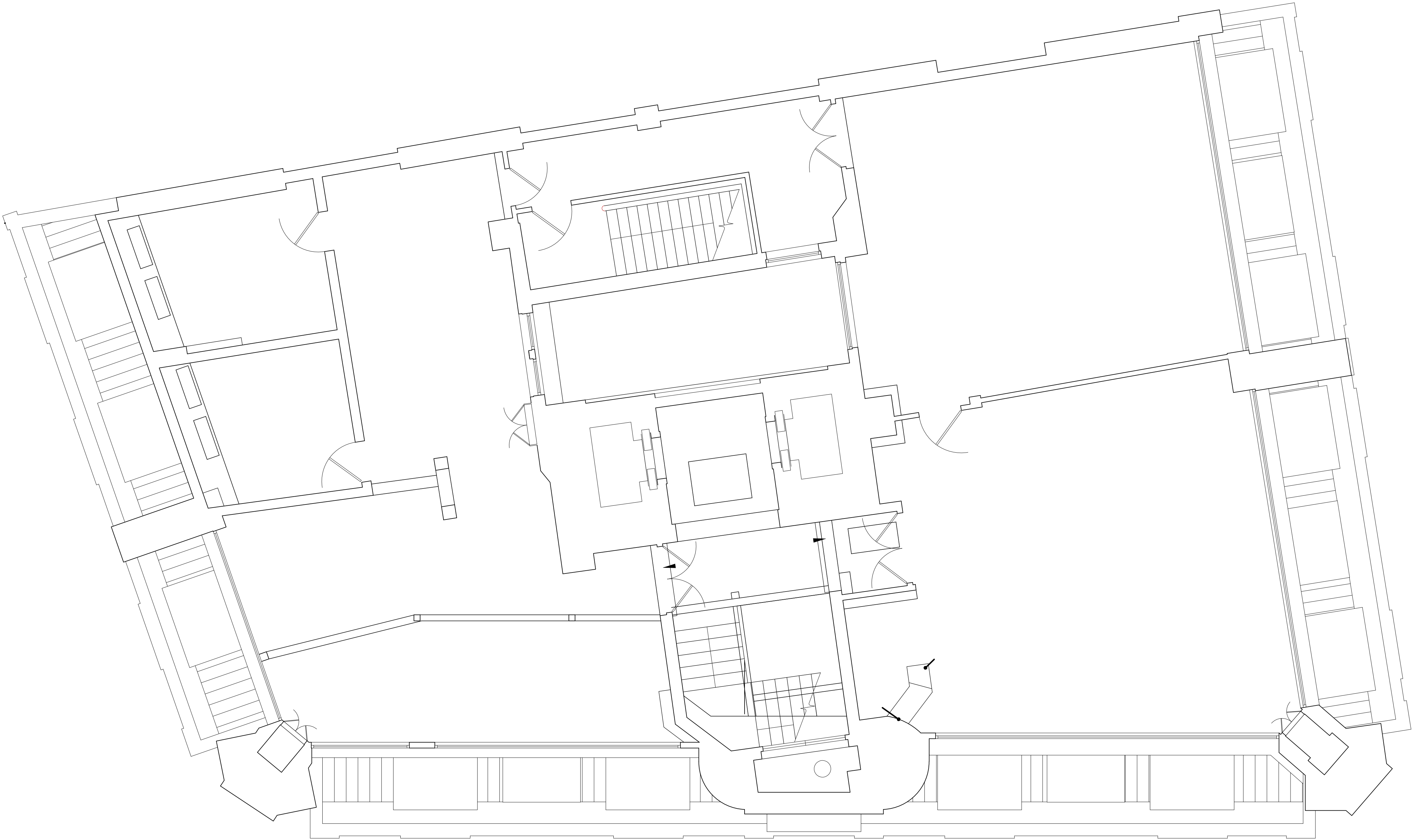
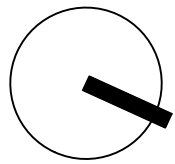

Existing Seventh Floor Plan
Scale 1:50@A1



Copyright: All rights reserved. This drawing must not be reproduced without permission.
Only the original drawing should be relied upon. Contractors, sub-contractors and suppliers must verify all dimensions on site before commencing any work or making any shop drawings.
All shop drawings to be submitted to the architect / interior designer for comment prior to fabrication.
This drawing is to be read in conjunction with the architect's / interior designer's specification, bills of quantities / schedules, structural, mechanical & electrical drawings and all discrepancies are to be reported to the architect / interior designer.
Do not scale from this drawing. Dimensions are in millimetres unless otherwise stated.
All fire related elements and items as set out within the Fire Engineers Fire Strategy Report. Fire rating of elements / components require fire certification from certified test bodies to be provided to both the Fire Engineer & Building Control for review and sign off, prior to procurement and installation.
Studio Moren Ltd will coordinate with all other consultants in relation to statutory items / elements under that consultants control. These items may be shown on Studio Moren Ltd drawings for coordination purposes, however they remain under that consultants design and control.

NOTES

P1	First issue for planning	23.07.24	TP	PW
rev	amendments	date	by	chk
studio moren studio moren Ltd architecture urban design interior design creative media www.studiomoren.co.uk studio@studiomoren.co.uk architecture		57d jamestown road london nw1 7db UK t: 020 7267 4440		
project 99-103 Kingsway Holborn				
client GMS Estates				
drawing title Existing Seventh Floor Plan				
drawing status PLANNING				
scale 1:50 @ A1 1:100 @ A3	date 06.02.24	drawn by TP		
job no. 2017	drawing no. A-025-107	revision P1		

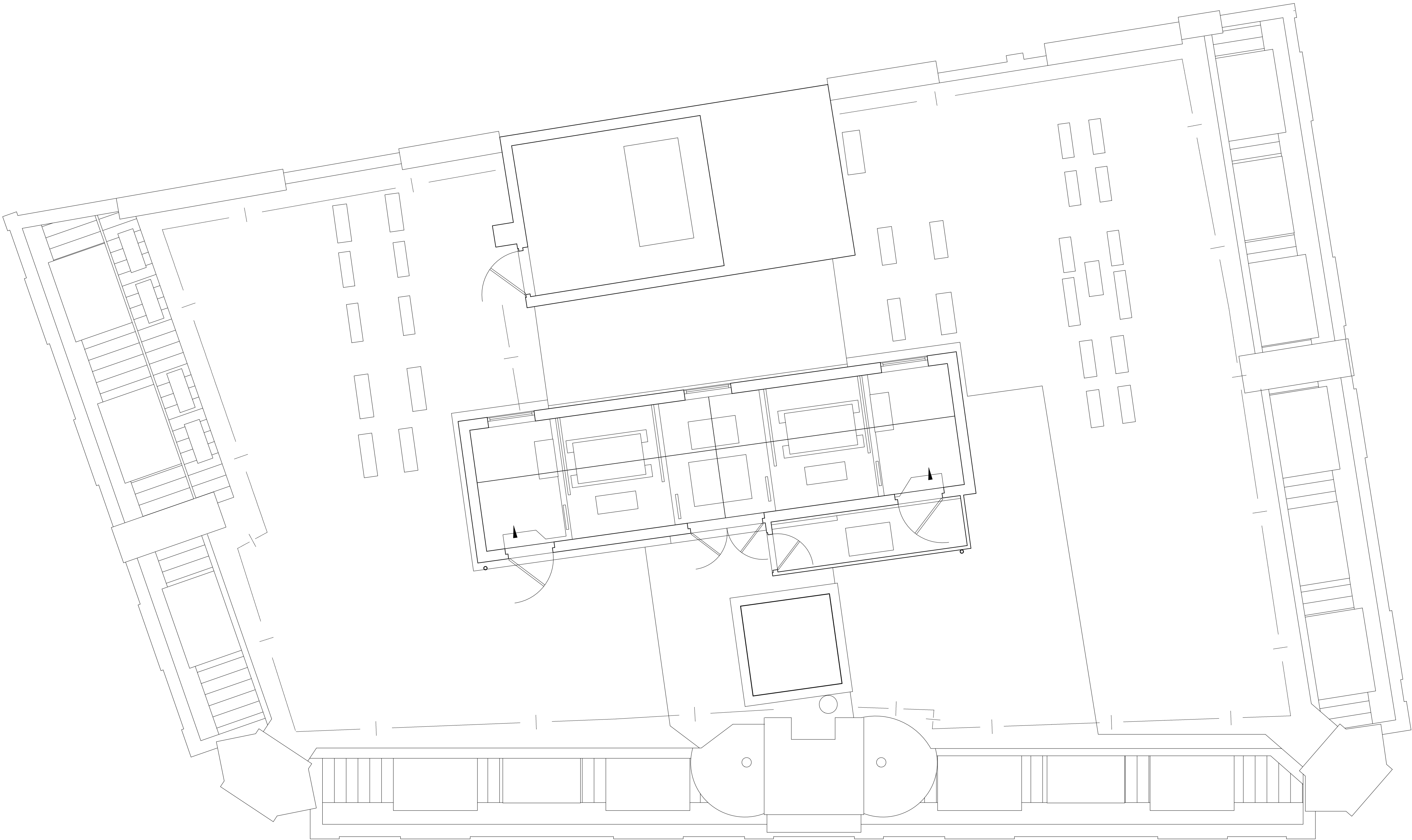
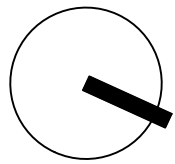

Existing Roof Plan
Scale 1:50@A1

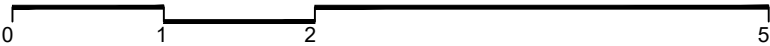

Copyright: All rights reserved. This drawing must not be reproduced without permission.
Only the original drawing should be relied upon. Contractors, sub-contractors and suppliers must verify all dimensions on site before commencing any work or making any shop drawings.
All shop drawings to be submitted to the architect / interior designer for comment prior to fabrication.
This drawing is to be read in conjunction with the architect's / interior designer's specification, bills of quantities / schedules, structural, mechanical & electrical drawings and all discrepancies are to be reported to the architect / interior designer.
Do not scale from this drawing. Dimensions are in millimetres unless otherwise stated.
All fire related elements and items as set out within the Fire Engineers Fire Strategy Report. Fire rating of elements / components require fire certification from certified test bodies to be provided to both the Fire Engineer & Building Control for review and sign off, prior to procurement and installation.
Studio Moren Ltd will coordinate with all other consultants in relation to statutory items / elements under that consultants control. These items may be shown on Studio Moren Ltd drawings for coordination purposes, however they remain under that consultants design and control.

NOTES

P1	First issue for planning	23.07.24	TP	PW
rev	amendments	date	by	chk
studio moren <small>studio moren Ltd architecture urban design interior design creative media www.studiomoren.co.uk studio@studiomoren.co.uk</small>		57d jamestown road london nw1 7db UK t: 020 7267 4440		
project 99-103 Kingsway Holborn				
client GMS Estates				
drawing title Existing Roof Plan				
drawing status PLANNING				
scale 1:50 @ A1 1:100 @ A3	date 06.02.24	drawn by TP		
job no. 2017	drawing no. A-025-108	revision P1		

Copyright: All rights reserved. This drawing must not be reproduced without permission.

Only the original drawing should be relied upon. Contractors, sub-contractors and suppliers must verify all dimensions on site before commencing any work or making any shop drawings.

All shop drawings to be submitted to the architect / interior designer for comment prior to fabrication.

This drawing is to be read in conjunction with the architect's / interior designer's specification, bills of quantities / schedules, structural, mechanical & electrical drawings and all discrepancies are to be reported to the architect / interior designer.

Do not scale from this drawing. Dimensions are in millimetres unless otherwise stated.

All fire related elements and items as set out within the Fire Engineers Fire Strategy Report. Fire rating of elements / components require fire certification from certified test bodies to be provided to both the Fire Engineer & Building Control for review and sign off, prior to procurement and installation.

Studio Moren Ltd will coordinate with all other consultants in relation to statutory items / elements under that consultants control. These items may be shown on Studio Moren Ltd drawings for coordination purposes, however they remain under that consultants design and control.

NOTES

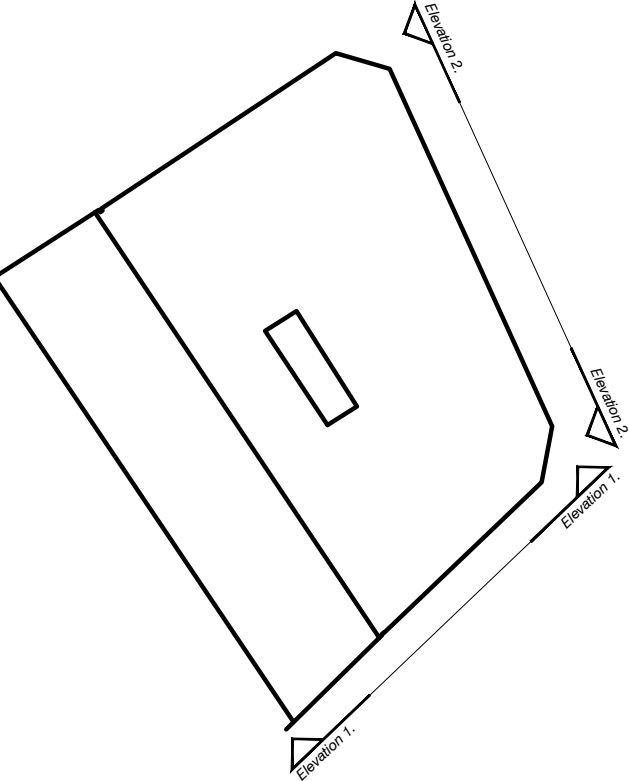

01 Elevation 01

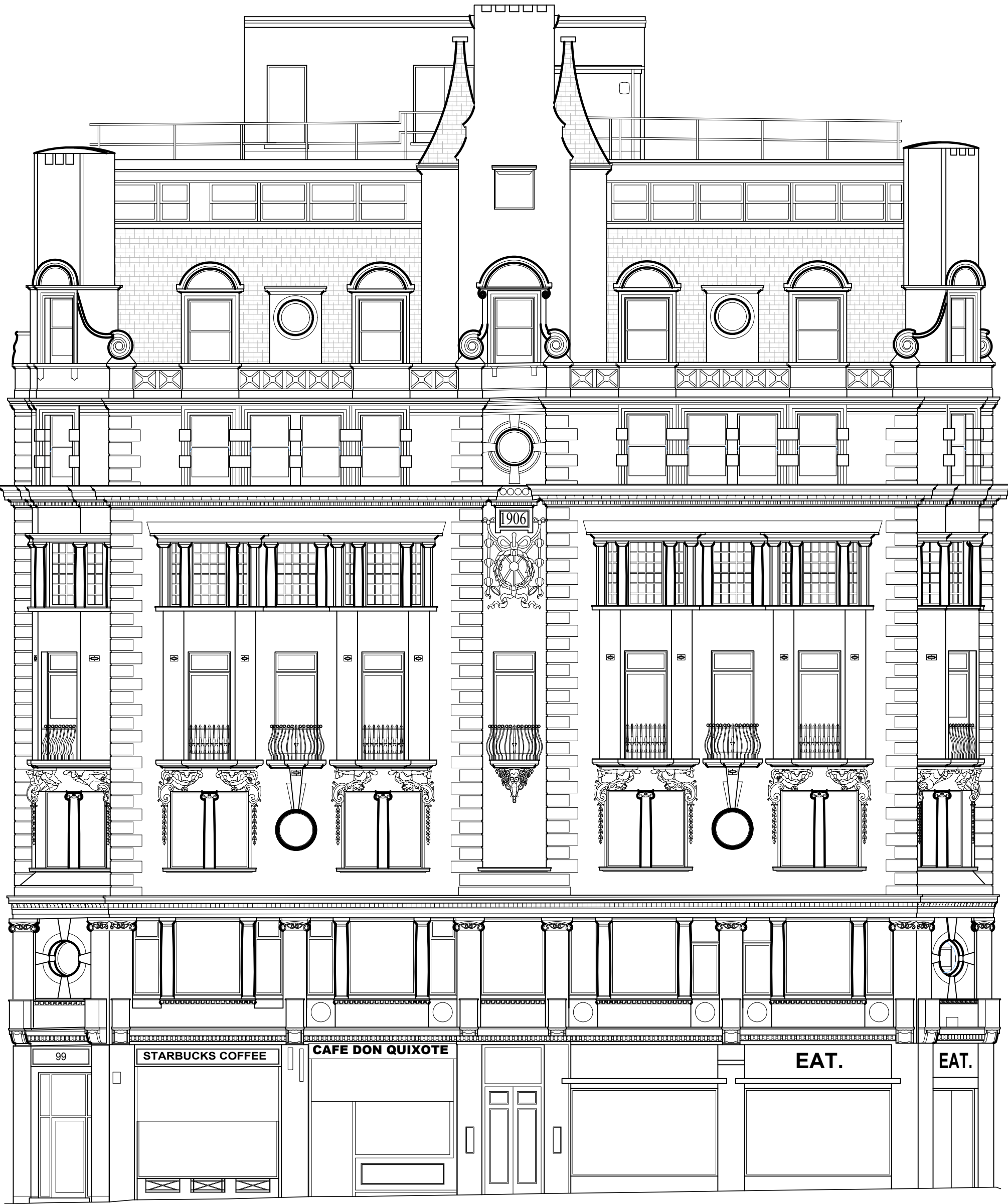

02 Elevation 02

Scale 1:100 @A1

0 1 5 10

P1	First issue for planning	23.07.24	TP	PW
rev	amendments	date	by	chk
studio moren studio moren Ltd architecture urban design interior design creative media www.studiomoren.co.uk studio@studiomoren.co.uk architecture		57d jamestown road london nw1 7db UK t: 020 7267 4440		
project 99-103 Kingsway Holborn				
client GMS Estates				
drawing title Existing Elevations Sheet 1of 2				
drawing status PLANNING				
scale 1:100@A1 1:200 @ A3	date 06.02.24	drawn by TP		
job no. 2017	drawing no. A-025-150	revision P1		

Copyright: All rights reserved. This drawing must not be reproduced without permission.
Only the original drawing should be relied upon. Contractors, sub-contractors and suppliers must verify all dimensions on site before commencing any work or making any shop drawings.
All shop drawings to be submitted to the architect / interior designer for comment prior to fabrication.
This drawing is to be read in conjunction with the architect's / interior designer's specification, bills of quantities / schedules, structural, mechanical & electrical drawings and all discrepancies are to be reported to the architect / interior designer.
Do not scale from this drawing. Dimensions are in millimetres unless otherwise stated.
All fire related elements and items as set out within the Fire Engineers Fire Strategy Report. Fire rating of elements / components require fire certification from certified test bodies to be provided to both the Fire Engineer & Building Control for review and sign off, prior to procurement and installation.
Studio Moren Ltd will coordinate with all other consultants in relation to statutory items / elements under that consultants control. These items may be shown on Studio Moren Ltd drawings for coordination purposes, however they remain under that consultants design and control.

NOTES

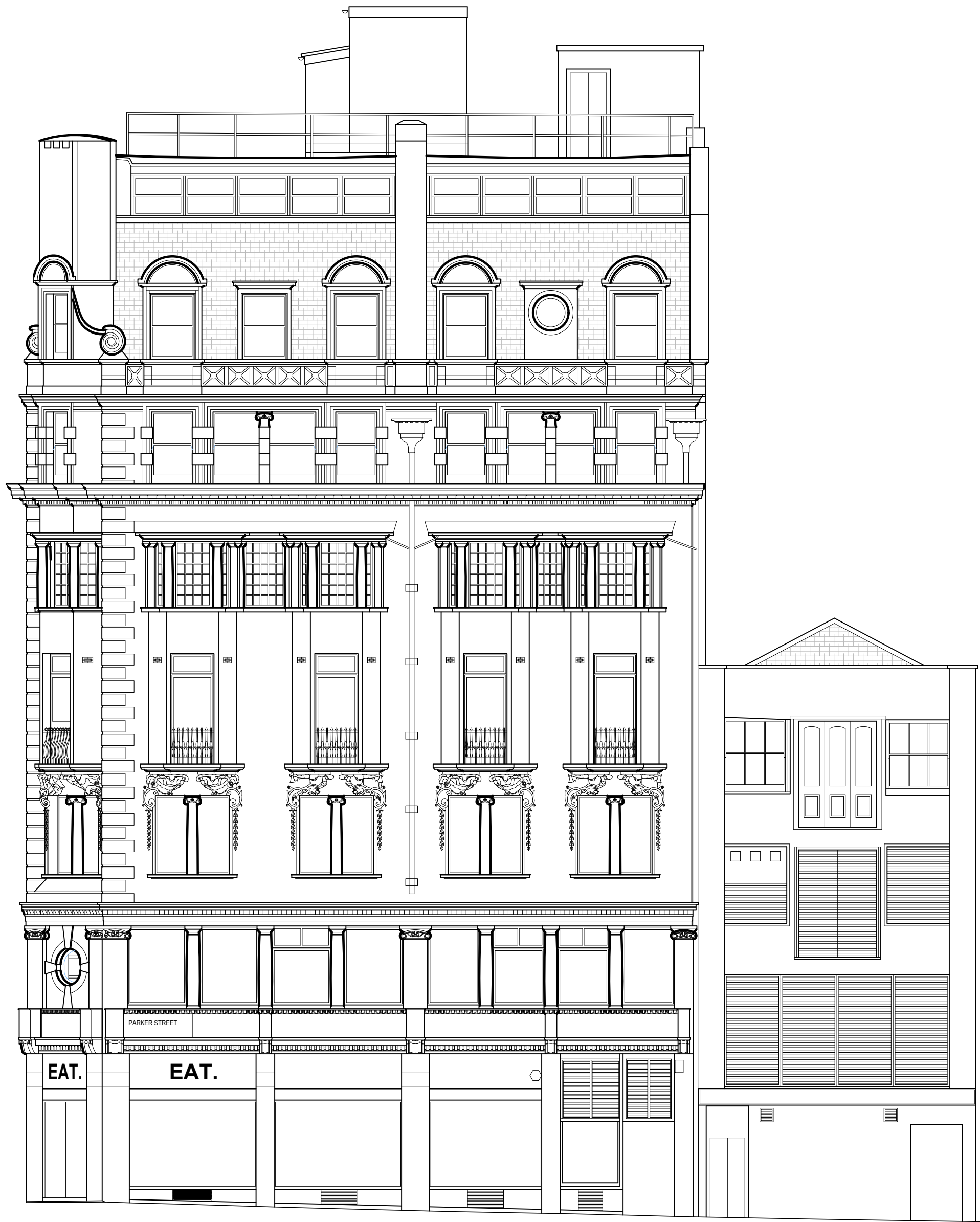
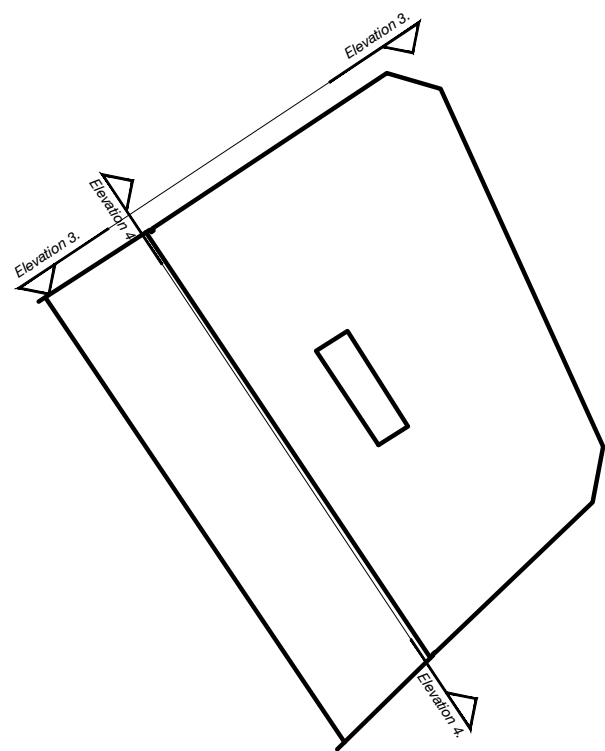

03 Elevation 03

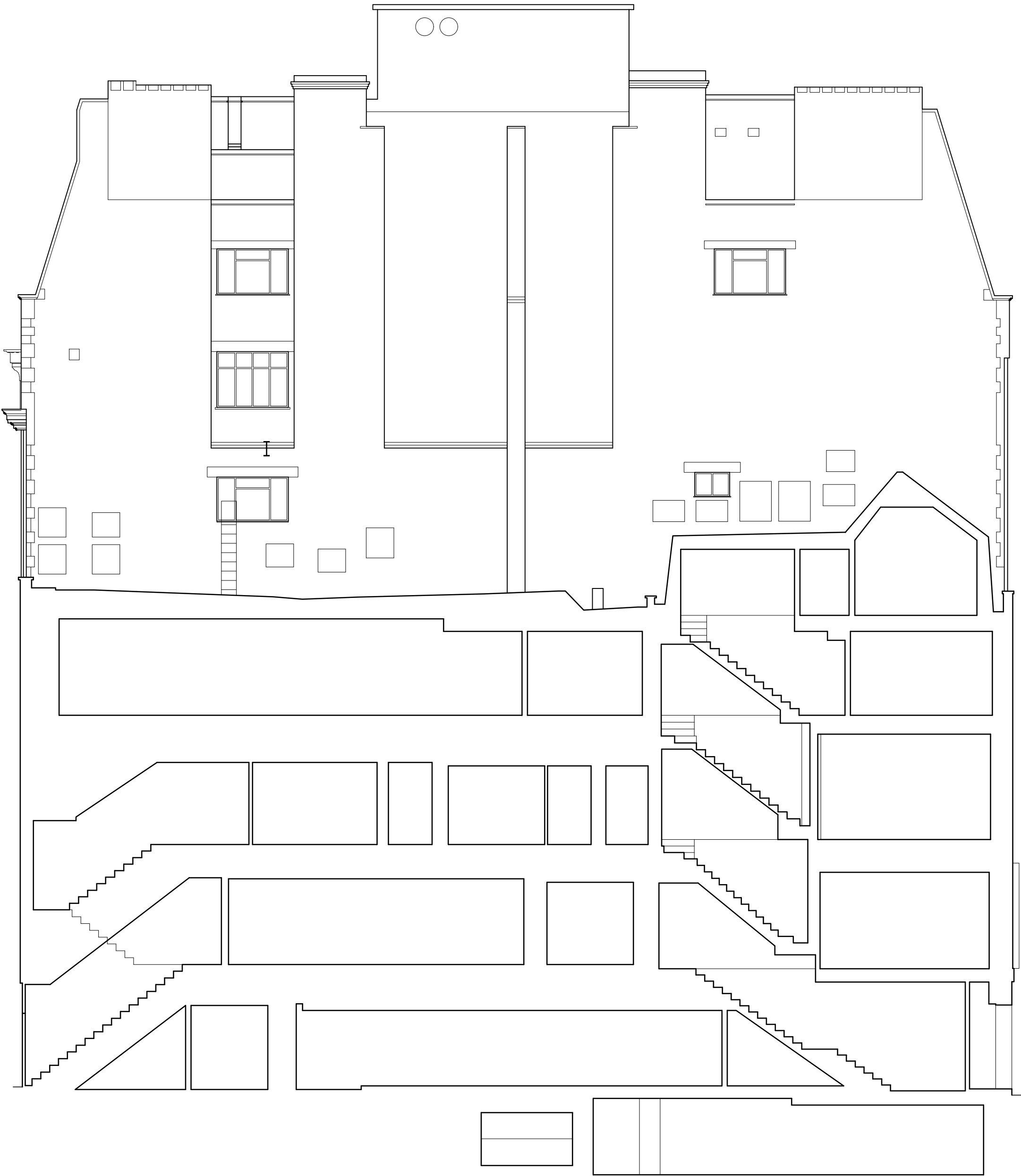

04 Elevation 04

Scale 1:100 @A1

P1	First issue for planning	23.07.24	TP	PW
rev	amendments	date	by	chk
studio moren studio moren Ltd architecture urban design interior design creative media www.studiomoren.co.uk studio@studiomoren.co.uk architecture		57d jamestown road london nw1 7db UK t: 020 7267 4440		
project 99-103 Kingsway Holborn				
client GMS Estates				
drawing title Existing Elevations Sheet 2of2				
drawing status PLANNING				
scale 1:100 @ A1 1:200 @ A3	date 06.02.24	drawn by TP		
job no. 2017	drawing no. A-025-151	revision P1		