

EXISTING ELEVATION AA @ 1.50
FOR PLANNING PURPOSES

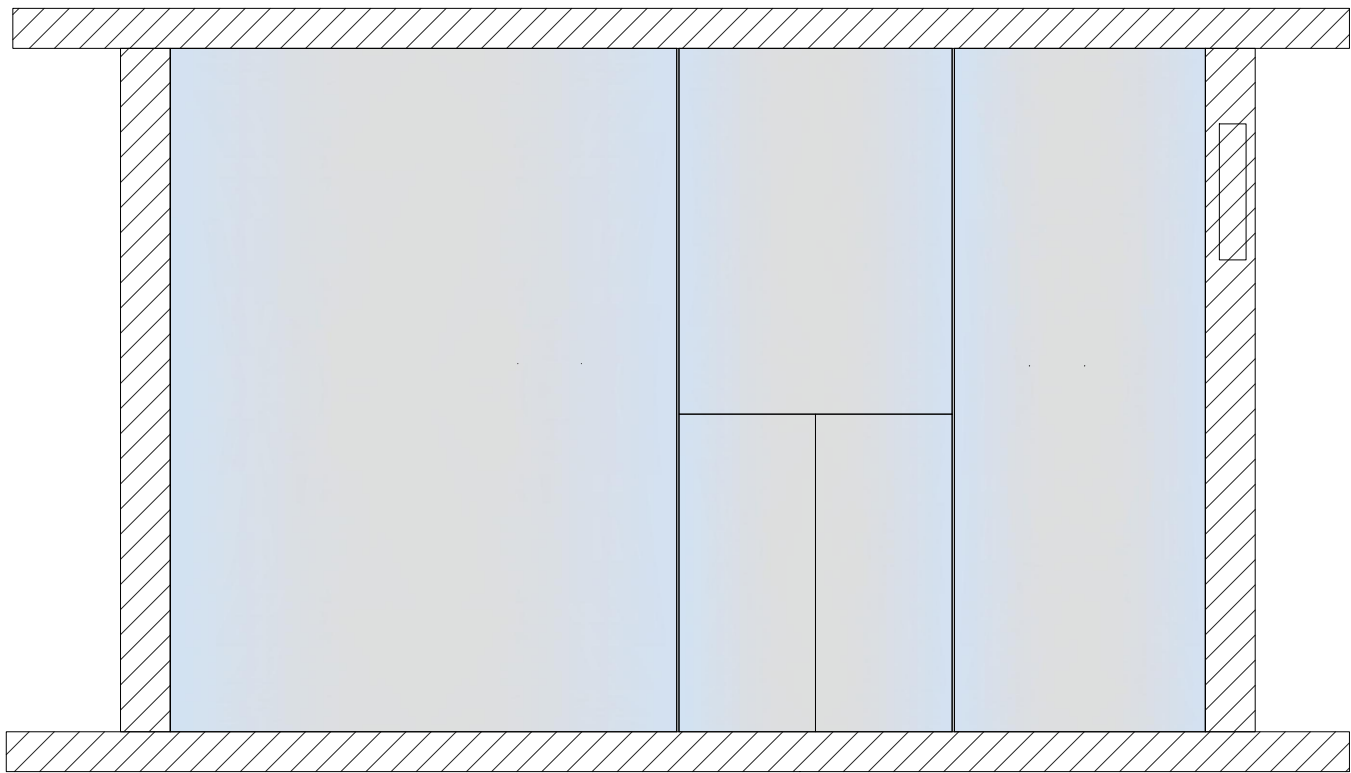

Client:
PASTINO

Project:
TOTTENHAM COURT
ROAD

Title:
EXISTING SHOPFRONT

Drawing No: PL 002	Job No: 196
-----------------------	----------------

Scale: 1:50 @ A1

Drawn: JM	Reviewed: LK
--------------	-----------------

STATUS:
PLANNING
REVISION 2

Revision:

Date: 16.08.2024

All drawings have been prepared from a digital survey or existing drawings provided by others, accuracy cannot be assumed.
It is the contractors responsibility to carry out site dimension checks and produce production drawings. Details will be subject to approval of production drawings and site strip out.

This drawing is to be read in conjunction with all other architects drawings, specifications and all other consultants' information.

All proprietary systems shown on this drawing are to be installed strictly in accordance with the manufacturers / suppliers recommended details.

Any discrepancies between information shown on this drawing and any other contract information or manufacturers / suppliers recommendations is to be brought to the attention of the designer.

This drawing is the property of block1: design, copyright is reserved by them and the drawing issued on condition that it is not copied either wholly or in part without the consent of BLOCK1: DESIGN Ltd



PROPOSED PLAN @ 1.50
FOR PLANNING PURPOSES

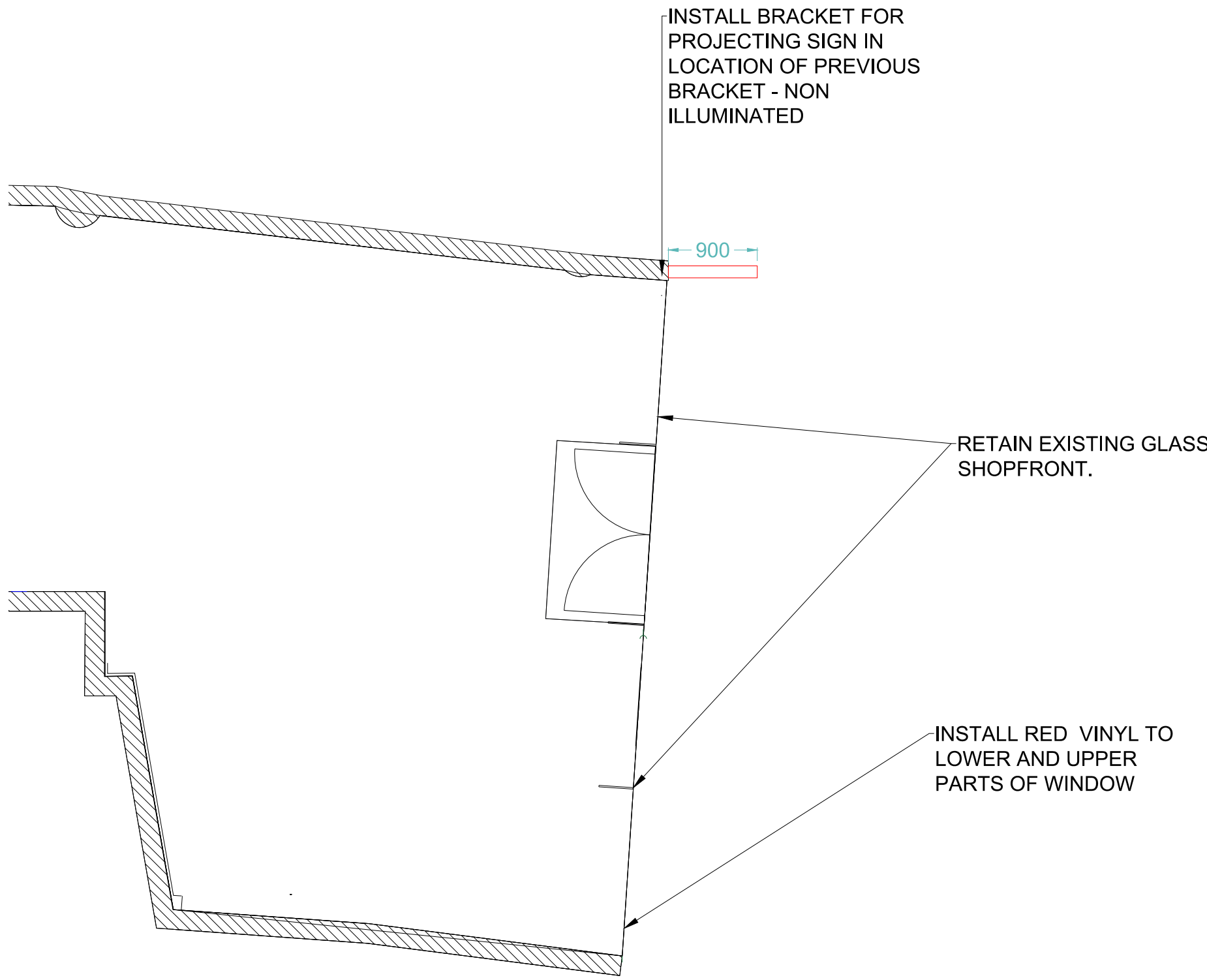
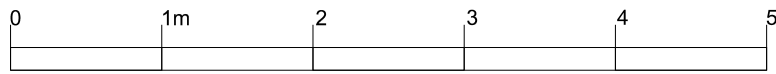

Client:
PASTINO

Project:
TOTTENHAM COURT
ROAD

Title:
PROPOSED
SHOPFRONT

Drawing No:
PL004

Job No:
196

Scale: 1:50 @ A1

Drawn:
JM

Reviewed:
LK

STATUS:
PLANNING
REVISION 2

Revision:

Date: 16.08.2024

All drawings have been prepared from a digital survey or existing drawings provided by others. accuracy cannot be assumed.
It is the contractors responsibility to carry out site dimension checks and produce production drawings. Details will be subject to approval of production drawings and site strip out.

This drawing is to be read in conjunction with all other architects drawings, specifications and all other consultants' information.

All proprietary systems shown on this drawing are to be installed strictly in accordance with the manufacturers / suppliers recommended details.

Any discrepancies between information shown on this drawing and any other contract information or manufacturers / suppliers recommendations is to be brought to the attention of the designer.

This drawing is the property of block1: design. copyright is reserved by them and the drawing issued on condition that it is not copied either wholly or in part without the consent of BLOCK1: DESIGN Ltd

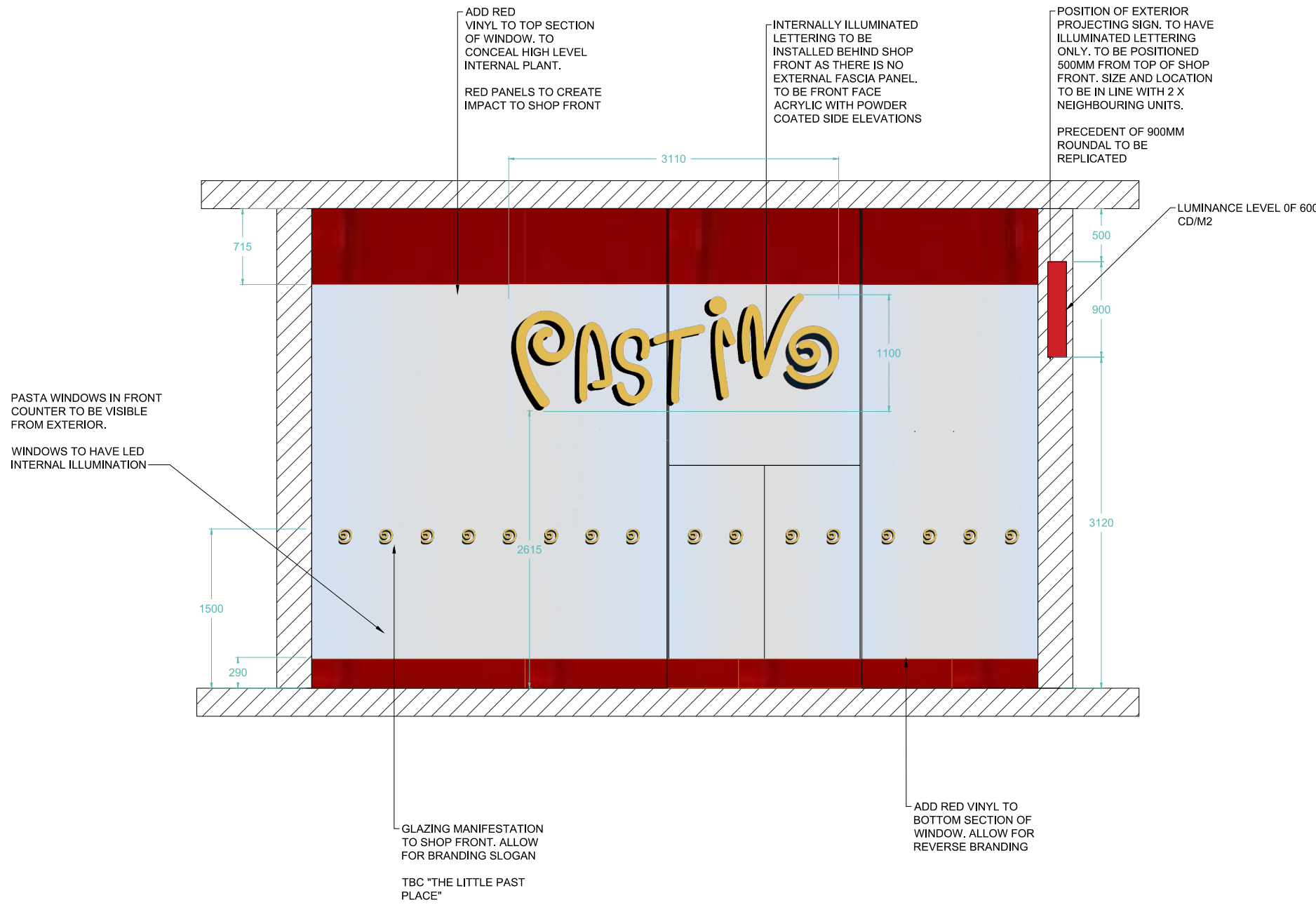

PROPOSED ELEVATION AA @ 1.50
FOR PLANNING PURPOSES



Client:
PASTINO

Project:
TOTTENHAM COURT
ROAD

Title:
PROPOSED SHOPFRONT
ELEVATIONS

Drawing No:
PL005

Job No:
196

Scale:
1:50 @ A1

Drawn:
JM

Reviewed:
LK

STATUS:
PLANNING
REVISION 2

Revision:

Date: 16.08.2024

All drawings have been prepared from a digital survey or existing drawings provided by others. accuracy cannot be assumed.
It is the contractors responsibility to carry out site dimension checks and produce production drawings. Details will be subject to approval of production drawings and site strip out.

This drawing is to be read in conjunction with all other architects drawings, specifications and all other consultants' information.

All proprietary systems shown on this drawing are to be installed strictly in accordance with the manufacturers / suppliers recommended details.

Any discrepancies between information shown on this drawing and any other contract information or manufacturers / suppliers recommendations is to be brought to the attention of the designer.

This drawing is the property of block1: design, copyright is reserved by them and the drawing issued on condition that it is not copied either wholly or in part without the consent of BLOCK1: DESIGN Ltd



PROPOSED SIGNAGE @ 1.5
FOR PLANNING PURPOSES

0	1m	2	3

PASTINO

92 TOTTENHAM COURT RD,
LONDON
W1T 4BU

Client:
PASTINO

Project:
TOTTENHAM COURT ROAD

Title:
PROPOSED FASCIA SIGNAGE

Drawing No:
PL006

Job No:
196

Scale:
1:5 @ A1

Drawn:
JM

Reviewed:
LK

STATUS:
PLANNING
REVISION 2

Revision:

Date: 16.08.2024

All drawings have been prepared from a digital survey or existing drawings provided by others. accuracy cannot be assumed.
It is the contractors responsibility to carry out site dimension checks and produce production drawings. Details will be subject to approval of production drawings and site strip out.

This drawing is to be read in conjunction with all other architects drawings, specifications and all other consultants' information.

All proprietary systems shown on this drawing are to be installed strictly in accordance with the manufacturers / suppliers recommended details.

Any discrepancies between information shown on this drawing and any other contract information or manufacturers / suppliers recommendations is to be brought to the attention of the designer.

This drawing is the property of block1: design, copyright is reserved by them and the drawing issued on condition that it is not copied either wholly or in part without the consent of BLOCK1: DESIGN Ltd

Copyright reserved by BLOCK1:DESIGN Ltd

BRACKET TO FIX DIRECTLY TO SHOPFRONT. BRACKET TO BE MADE FROM BLACKENED STEEL.

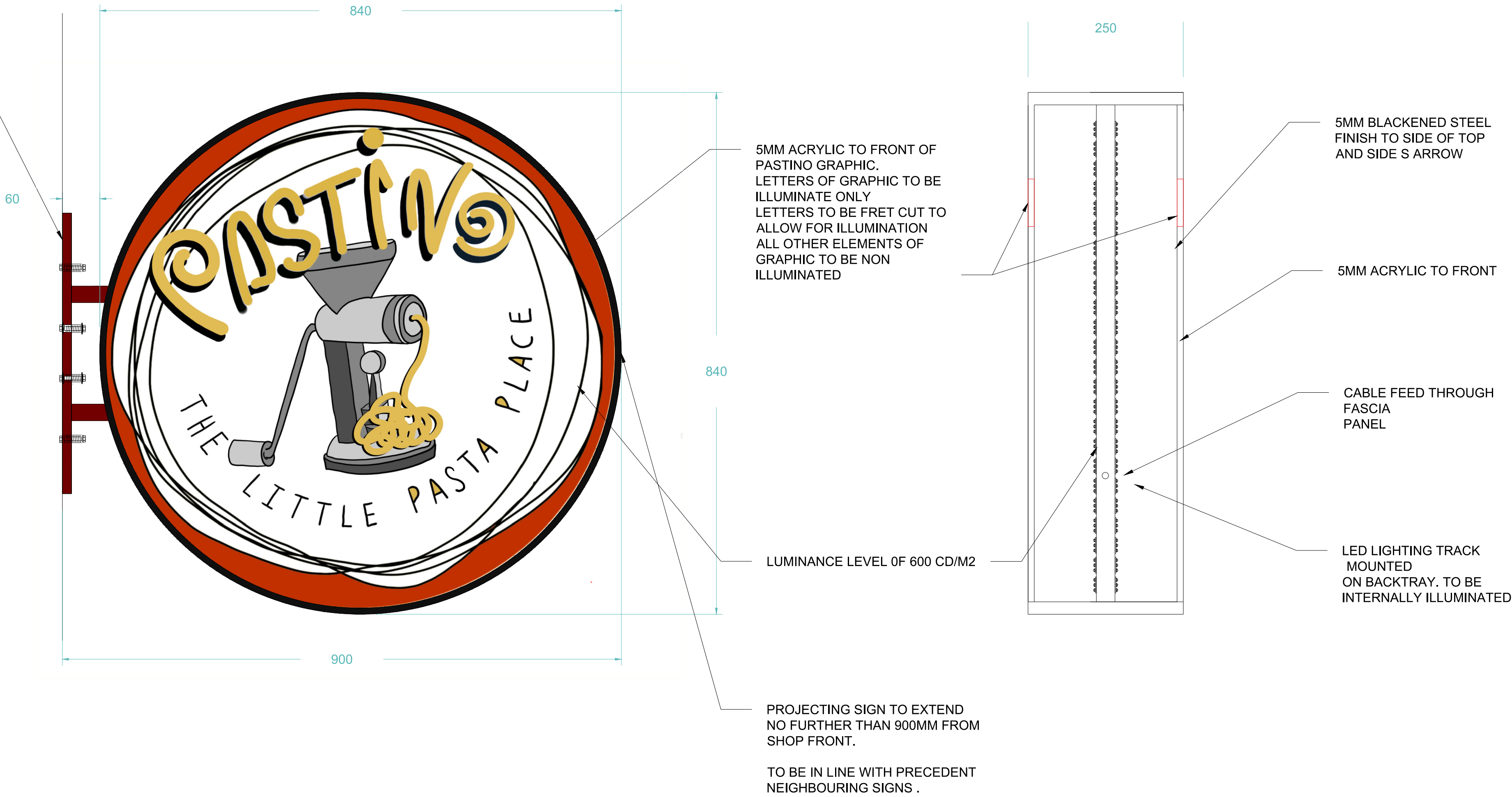

PROPOSED SIGNAGE @ 1.5
FOR PLANNING PURPOSES

0	1m	2	3



Client:
PASTINO

Project:
TOTTENHAM COURT
ROAD

Title:
PROPOSED
PROJECTING SIGNAGE

Drawing No:
PL007

Job No:
196

Scale: 1:5 @ A1

Drawn:
JM

Reviewed:
LK

STATUS:
PLANNING
REVISION 2

Revision:

Date: 16.08.2024

All drawings have been prepared from a digital survey or existing drawings provided by others. accuracy cannot be assumed.
It is the contractors responsibility to carry out site dimension checks and produce production drawings. Details will be subject to approval of production drawings and site strip out.

This drawing is to be read in conjunction with all other architects drawings, specifications and all other consultants' information.

All proprietary systems shown on this drawing are to be installed strictly in accordance with the manufacturers / suppliers recommended details.

Any discrepancies between information shown on this drawing and any other contract information or manufacturers / suppliers recommendations is to be brought to the attention of the designer.

This drawing is the property of block1: design. copyright is reserved by them and the drawing issued on condition that it is not copied either wholly or in part without the consent of BLOCK1: DESIGN Ltd