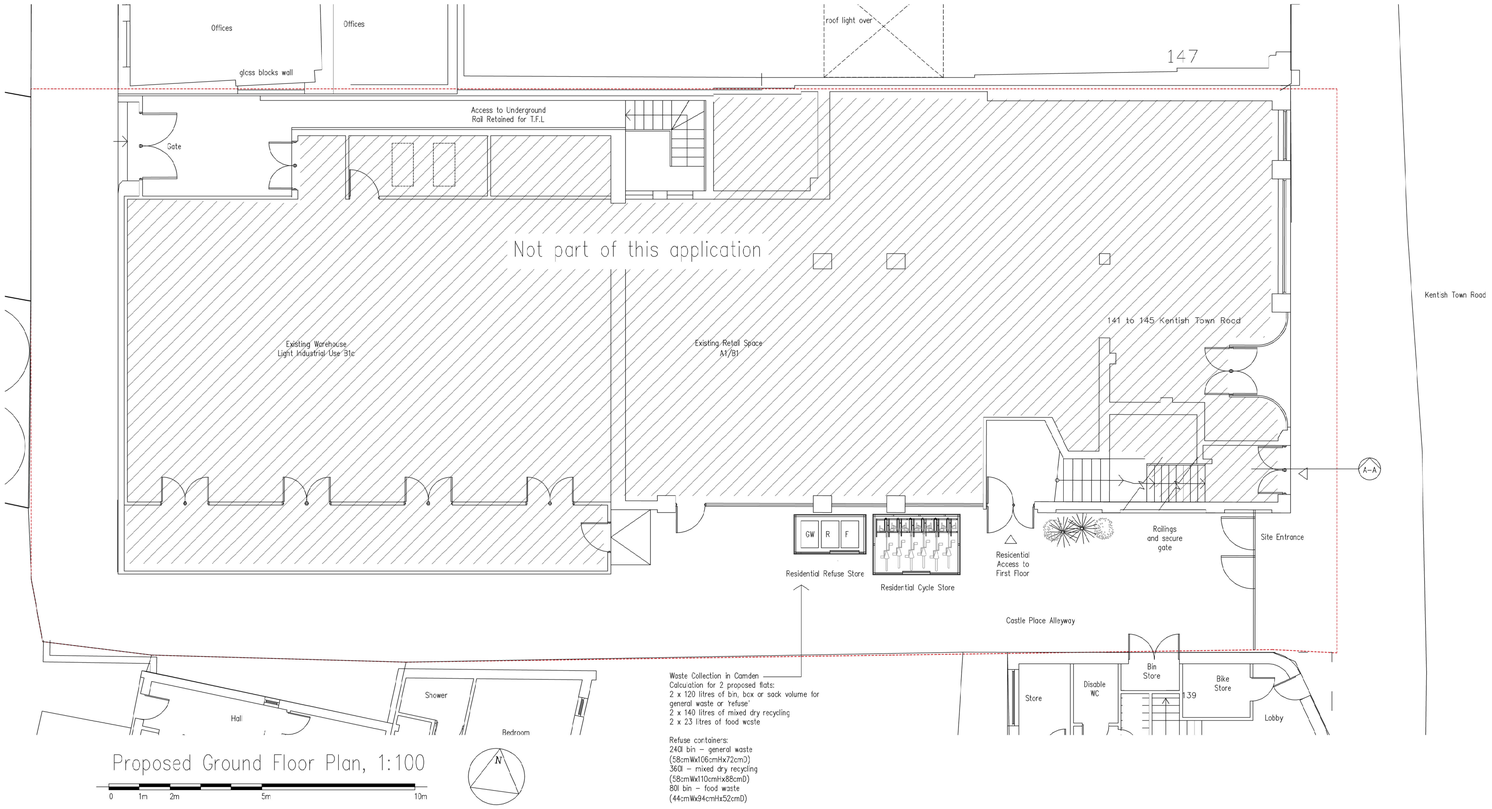

Proposed Ground Floor Plan, 1:100

Proposed First Floor Plan, 1:200

The Copyright of this drawing belongs to Majcher Architect and shall not be used or reproduced in any form without its express permission. The moral right of the author is hereby asserted.

Do not scale from this drawing – Work to figured dimensions only. All dimensions to be checked on site prior to the execution of any work.

For the avoidance of doubt all dimensions are measured to wall structure and not the finishes unless otherwise stated.

Where any discrepancy is found to exist within or between drawings and/or documents it should be reported to the architect immediately.

Majcher Architect shall not be liable for any use of drawings and documents for any purpose other than for which the same were prepared by or on behalf of Majcher Architect.

Please send corrections and error reports to: monika@majcher-architect.com

Notes

Revision	Author & Description	Date
A	PLANNING ISSUE	xx/07/24
–	PLANNING ISSUE	xx/06/24

MAJCHER ARCHITECT

Client

Hallwell Ltd
479 Holloway Road
London N7 6LE

Project

First Floor–Change of Use
Former Kentish Town London Underground Station
141–145 Kentish Town Road
London NW18PB

Title

Proposed
Sheet 2 of 3

Drawing:	47-08-23 P02		
Date:	xx/06/2024	By:	MM
Scale:	1:100@A1	Check:	MM