

ELEVATION A  
1:20

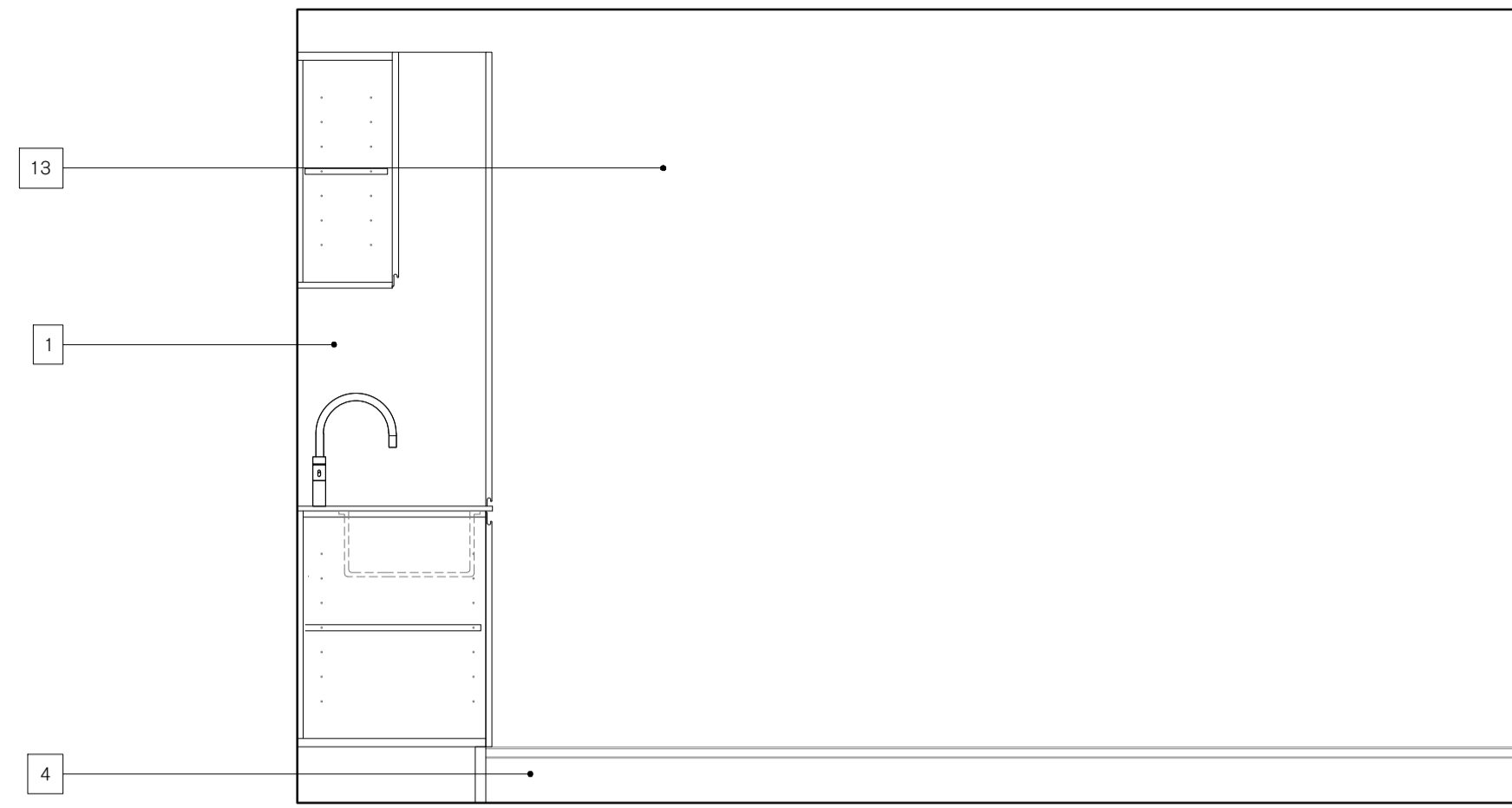

ELEVATION C  
1:20

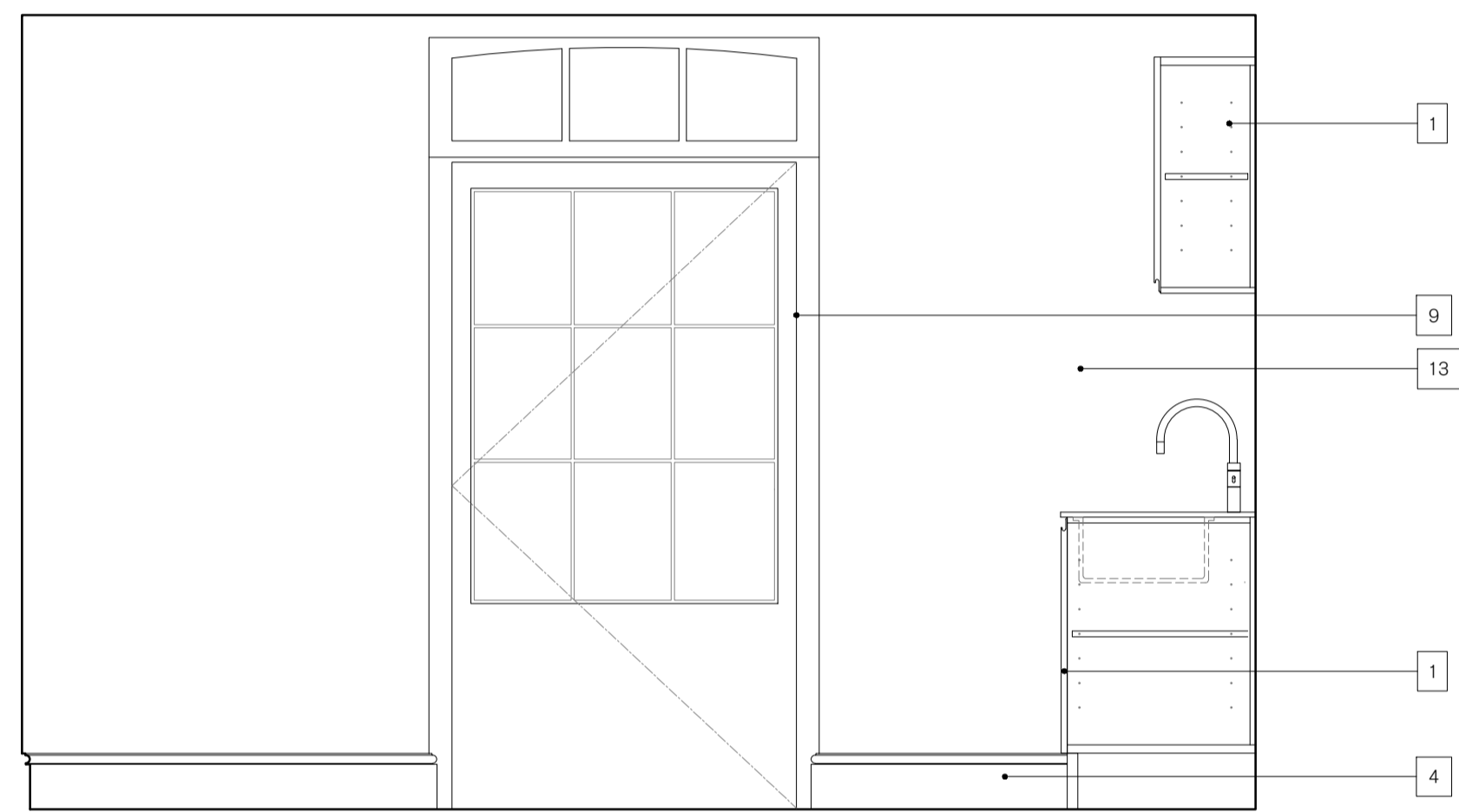

ELEVATION D  
1:20

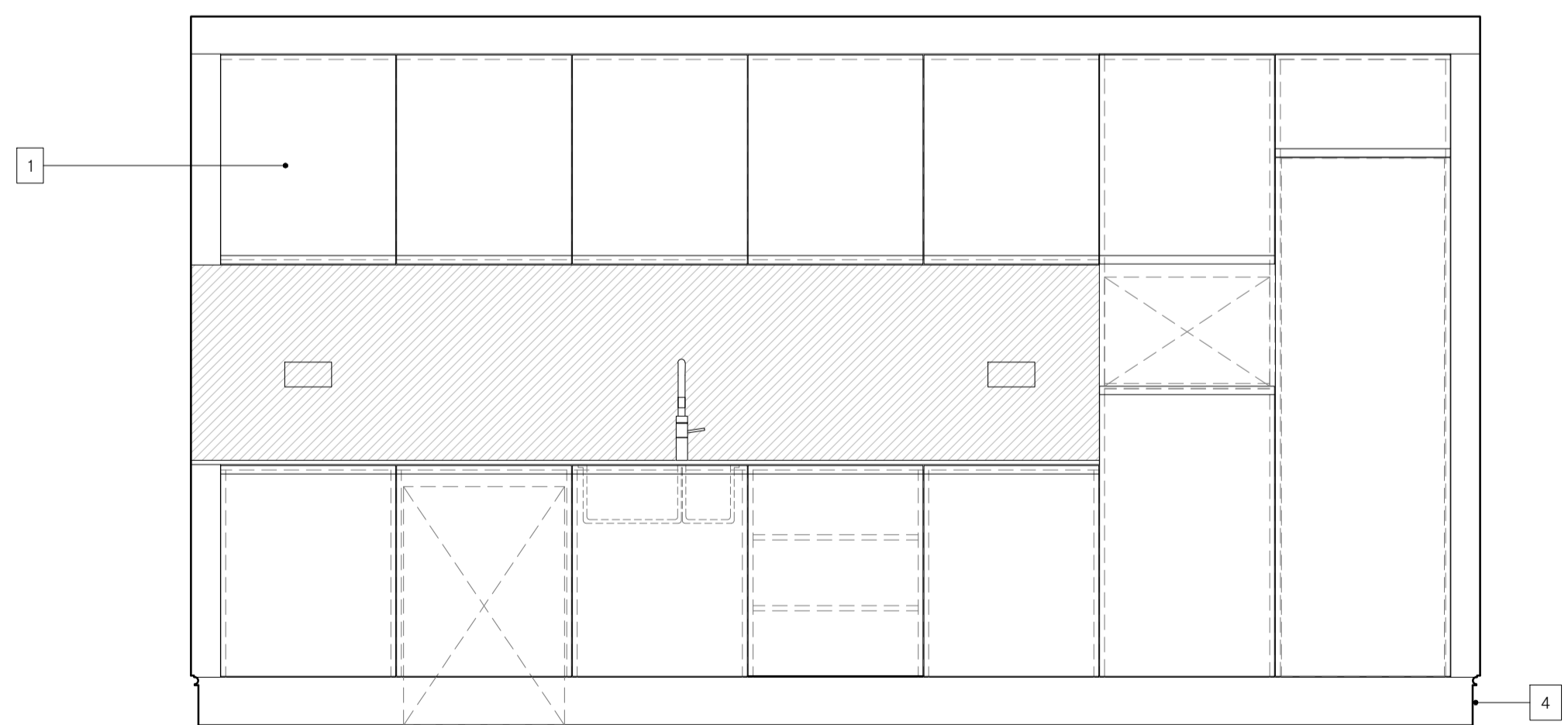

ELEVATION B  
1:20

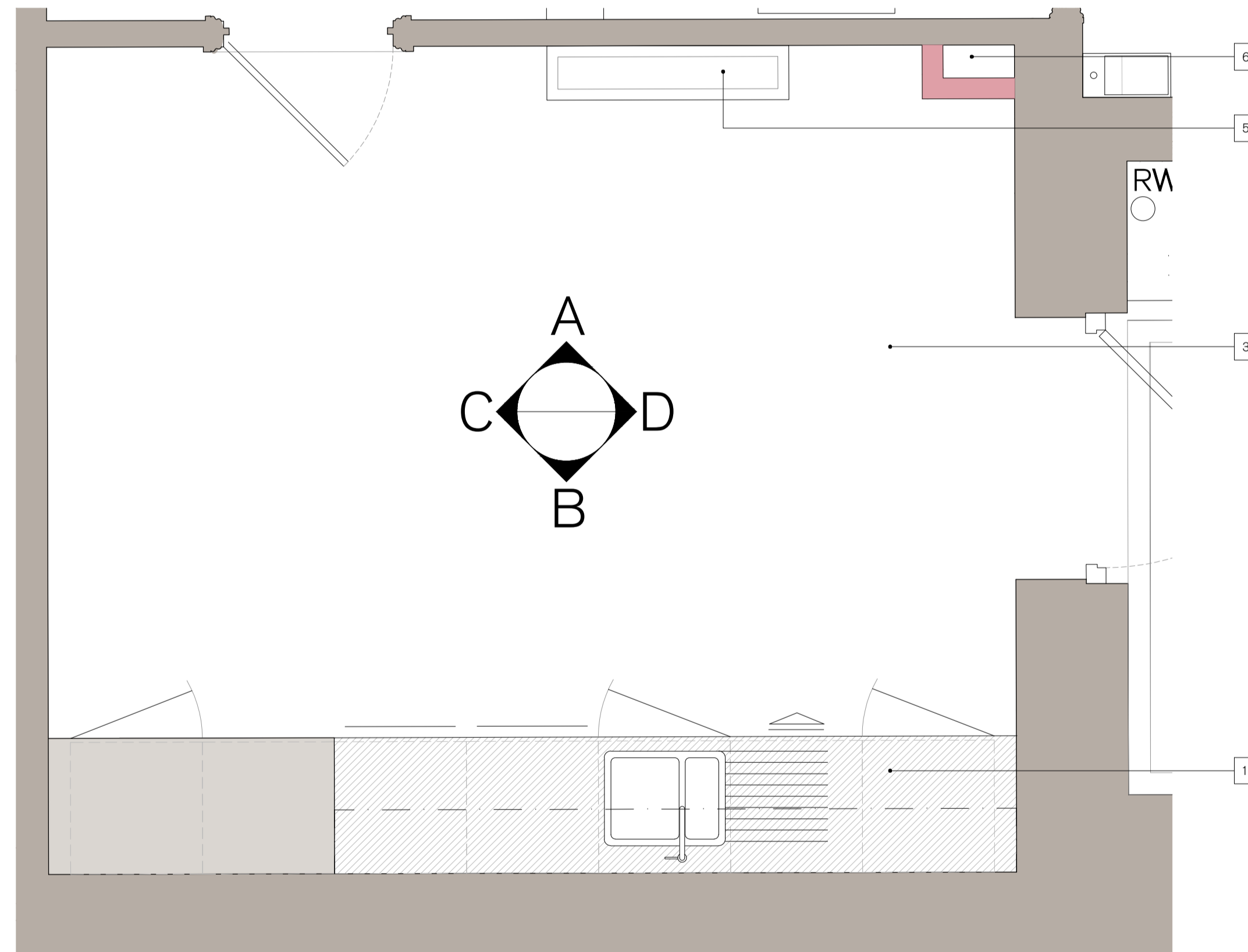

KITCHENETTE PLAN  
1:20

- NOTES:
1. New kitchen units.
  2. New hit and miss chimney vents installed at existing locations.
  3. New floor finish over existing slab.
  4. New skirting to match existing.
  5. New wall mounted fan coil unit within wall mounted architectural housing. Refer to joinery drawings for details.
  6. New service riser.
  7. New fitted wall units.
  8. New door and architraves within existing structural opening, refer to door and ironmongery schedule for details.
  9. Chimney breast built out to be flush with full height cabinets.
  10. New built in shelving.
  11. New hit and miss chimney vents installed at existing locations.
  12. Walls redecorated.
  13. Walls redecorated.
  14. New service cupboard to replace existing.

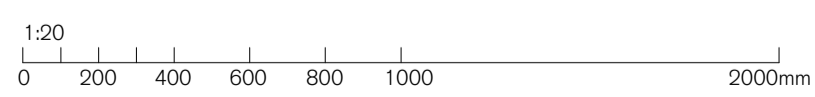

REV.	ISSUED	DESCRIPTION	DRAWN	CHECKED
-	-	-	-	-
-	-	-	-	-
-	-	-	-	-

PROJECT HOLBORN LINKS PROJECT 5 20-22 SP & 46-47 BS	DESCRIPTION 46-47 BS PROPOSED KITCHENETTE ELEVATION	DATE JULY '21	SCALE AT A1 1:20	JOB NO 21.865
CLIENT EDR	DRAWN CW	CHECKED RE	REV -	DRAWING NO PL3410