

EXISTING LEAD LINED OUTLET, CAST IRON HOPPER AND DOWN PIPE. EXISTING CAST IRON PIPE AND HOPPER TO BE RETAINED AND REUSED WHERE POSSIBLE.

PROPOSED LOCATION FOR LEAD LINED HOPPER HEAD, CAST IRON HOPPER, DOWN PIPE AND FIXINGS. EXISTING LEAD LINED HOPPER HEAD, CAST IRON HOPPER, DOWNPIPE AND FIXINGS TO BE REUSED WHERE POSSIBLE. NEW CAST IRON PIPING AND FIXINGS, IF REQUIRED, TO BE PAINTED BLACK TO MATCH EXISTING LIKE-FOR-LIKE FOLLOWING THE CROWN ESTATE'S GUIDELINES AND SPECIFICATIONS.

01 SECTION CC
1:50 @ A1

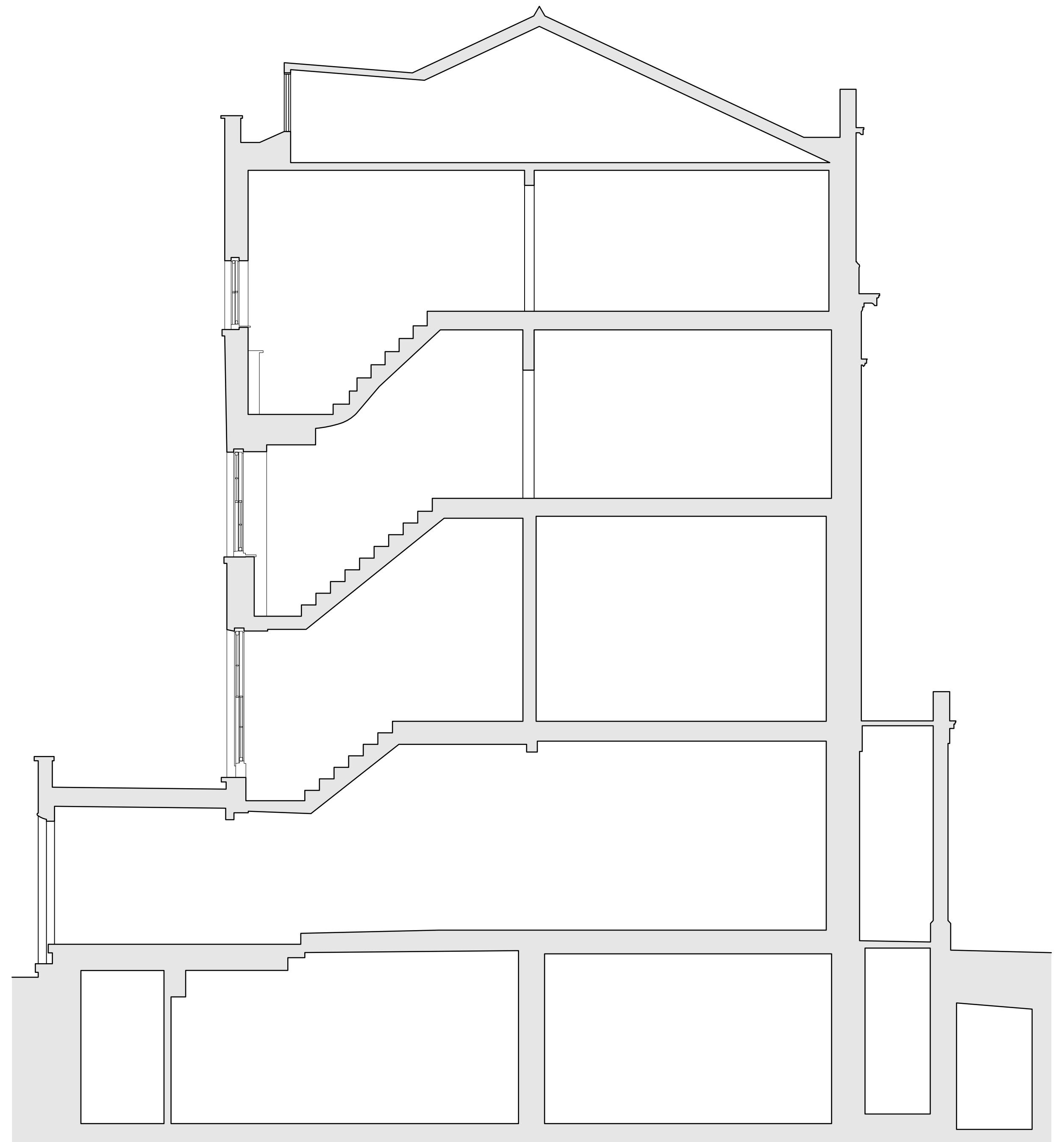

02 SECTION DD
1:50 @ A1

REV.	DATE	DESCRIPTION	REV.	DATE	DESCRIPTION
-	23.12.22	PLANNING ISSUE			
A	11.06.23	PLANNING ISSUE REVISIONS			
B	09.08.24	FLAT ROOF DETAILS			
C					
D					
E					
F					
G					

NOTES:
 1. ALL DIMENSIONS IN MM UNLESS OTHERWISE STATED
 2. THIS DRAWING IS TO BE READ IN CONJUNCTION WITH ALL RELEVANT CONTRACT DOCUMENTS
 3. THIS DRAWING IS TO BE READ IN CONJUNCTION WITH ALL ENGINEER'S DRAWINGS
 4. DO NOT SCALE FROM THIS DRAWING
 5. REPORT ANY ERRORS, CONTRADICTIONS, & OMISSIONS TO THE ARCHITECT AS SOON AS POSSIBLE
 6. WHEN THIS DRAWING IS ISSUED IN DWG FORMAT IT IS AN UNCONTROLLED VERSION ISSUED TO ENABLE THE RECIPIENT TO PREPARE THEIR OWN DRAWINGS FOR WHICH THEY ARE SOLELY RESPONSIBLE. IT IS BASED ON BACKGROUND INFORMATION CURRENT AT TIME OF ISSUE. DOUGAL BADLER LIMITED ACCEPTS NO LIABILITY FOR ANY SUCH ALTERATIONS OR ADDITIONS TO OR DISCREPANCIES ARISING OUT OF CHANGES TO SUCH BACKGROUND INFORMATION WHICH OCCUR AFTER IT IS ISSUED BY DOUGAL BADLER LIMITED.

KEY:

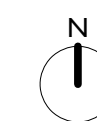
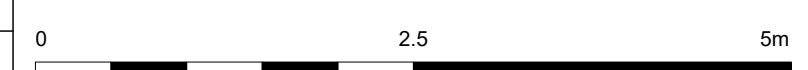

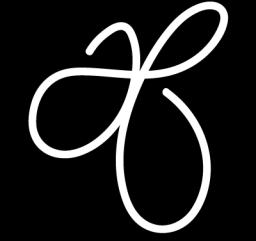
	JOB NO:	21-004	DRAWING NAME:	PROPOSED BUILDING SECTIONS
	SCALE:	1:50 @ A1	PROJECT NAME:	7 CHESTER PLACE
	STAGE:	PLANNING	DRAWING NO:	A500/B