

Tree Tag: LZ03401

Stems: 1

Species: Fraxinus excelsior (Common
Ash)

Site: LZ 26 - Car Park (Pump Station)

Location: London Zoo

Grid Ref: TQ 28339 83634

Owner: The Royal Parks

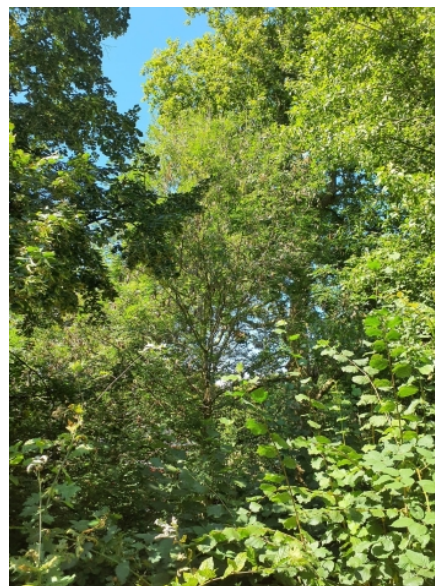

Die back

Inspection: 13/08/2024

Height: 7-14 metres

Age: Semi-mature

Trunk: 230 mm

Spread: 9 to 12 meters

Features:

Conditions: Die back - advancing Chalara
decline, medium target at most

Comments:

Visited By: AC

Failure: Likely/Foresee

Target: Medium

Impact: Medium 35-10

Authority: Camden

Recommendations: Fell to ground

Priority: 3 - Medium

Tree Tag: LZ03409**Stems:** 4**Species:** Fraxinus excelsior (Common
Ash)**Site:** LZ 27 - Car Park (Cumberland
Basin)**Location:** London Zoo**Grid Ref:** TQ 28338 83656**Owner:** The Royal Parks

Inspection: 13/08/2024**Height:** 7-14 metres**Age:** Semi-mature**Trunk:** 130 mm**Spread:** 3 to 6 meters**Features:****Conditions:** Die back - Chalara dieback present,
death of top of east stem, further
decline likely13.08.24 advancing Chalara decline
Other - coppiced with rapid growth
expect to repeat prune 2020

03.03.20 as above

Comments: Complete work by 13/11/2024.**Visited By: AC****Failure:** Probable/Soon**Target:** High**Impact:** Medium 35-10**Authority:** Camden**Recommendations:** Fell to ground**Priority:** 2 - High

Tree Tag: LZ03587

Stems: 1

Species: Crataegus monogyna (Hawthorn)

Site: LZ 28 - Car Park (Outer Circle)

Location: London Zoo

Grid Ref: TQ 28456 83558

Owner: The Royal Parks



Dead

Inspection: 13/08/2024

Height: 1.5-7.0 metres

Age: Mature

Trunk: 350 mm

Spread: 6 to 9 meters

Features:

Conditions: Dead

Previously reduced - back from footway at south

Comments: Complete work by 13/11/2024.

Visited By: AC

Failure: Probable/Soon

Target: High

Impact: Medium 35-10

Authority: Camden

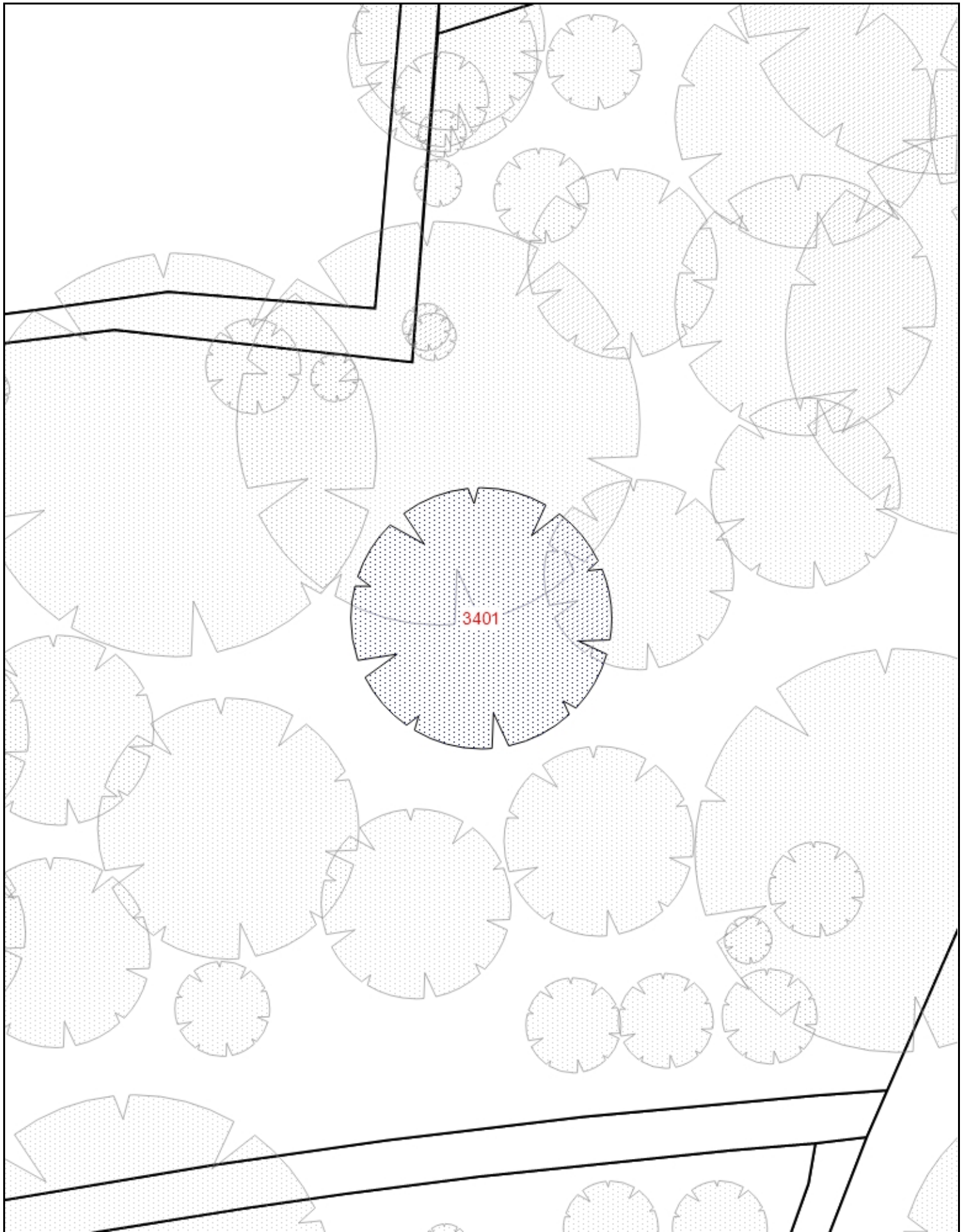

Recommendations: Fell to ground

Priority: 2 - High



	LZ 26 - Car Park (Pump Station)	Scale	1: 204	
		Date	14/08/2024	



	LZ 27 - Car Park (Cumberland Basin)	Scale	1: 244	
		Date	14/08/2024	

