

INTERNAL ELEVATION
FIRST FLOOR - FRONT ROOM
1:20@A1

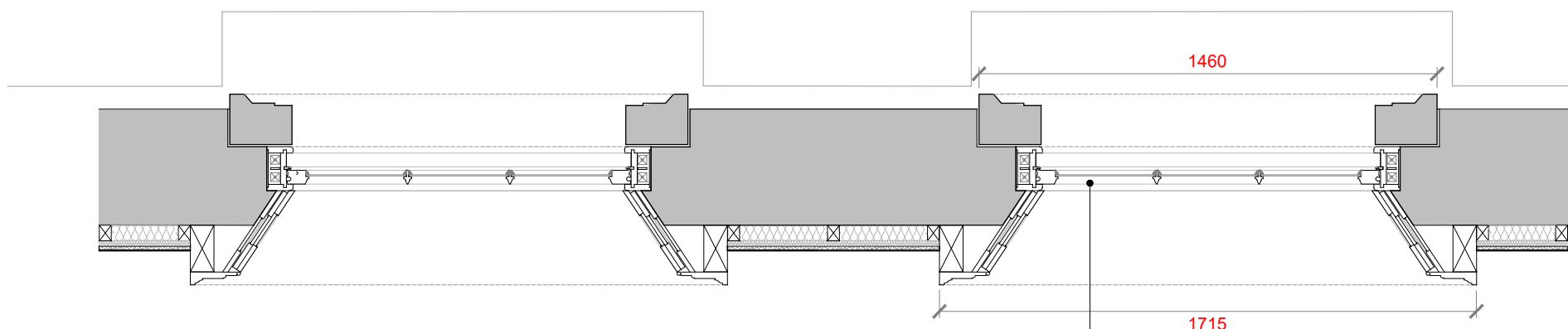

PLAN
FIRST FLOOR - FRONT ROOM
1:20@A1

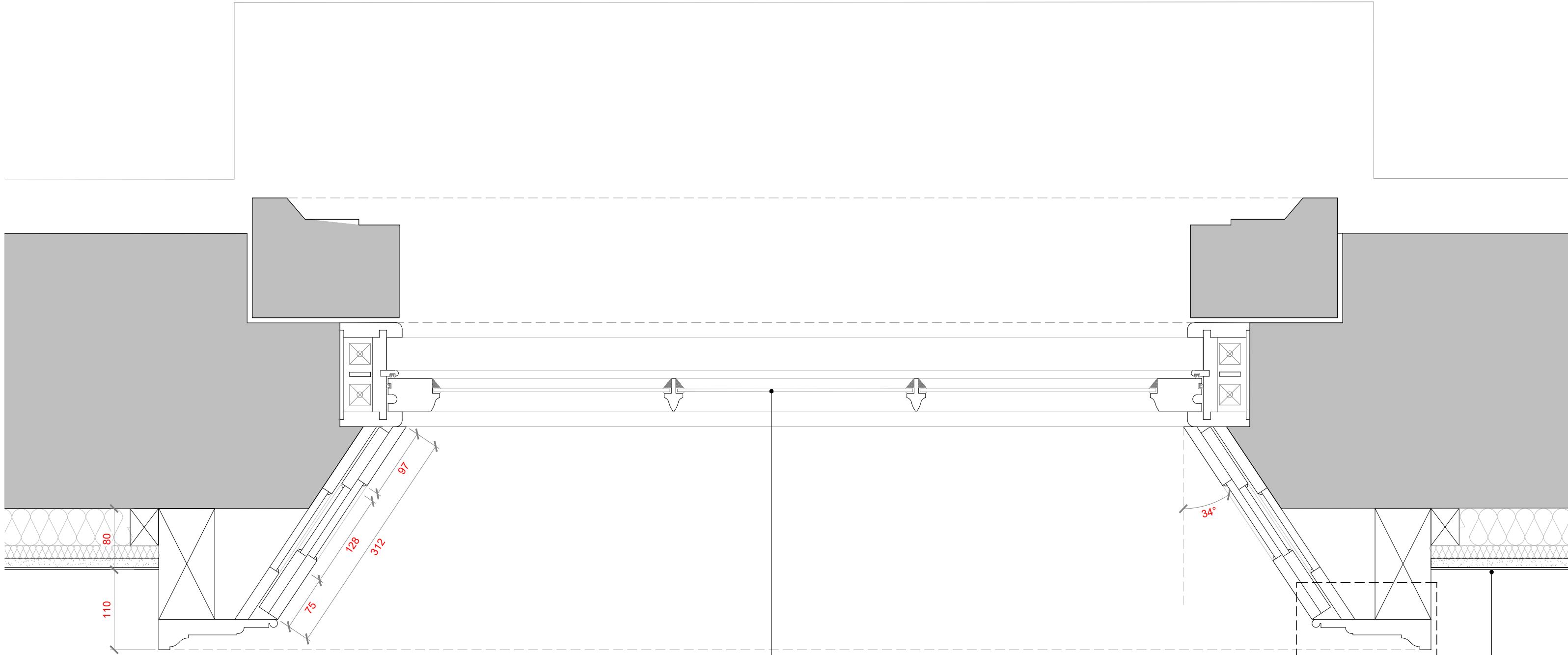

DETAIL PLAN
FIRST FLOOR - FRONT ROOM
1:5@A1

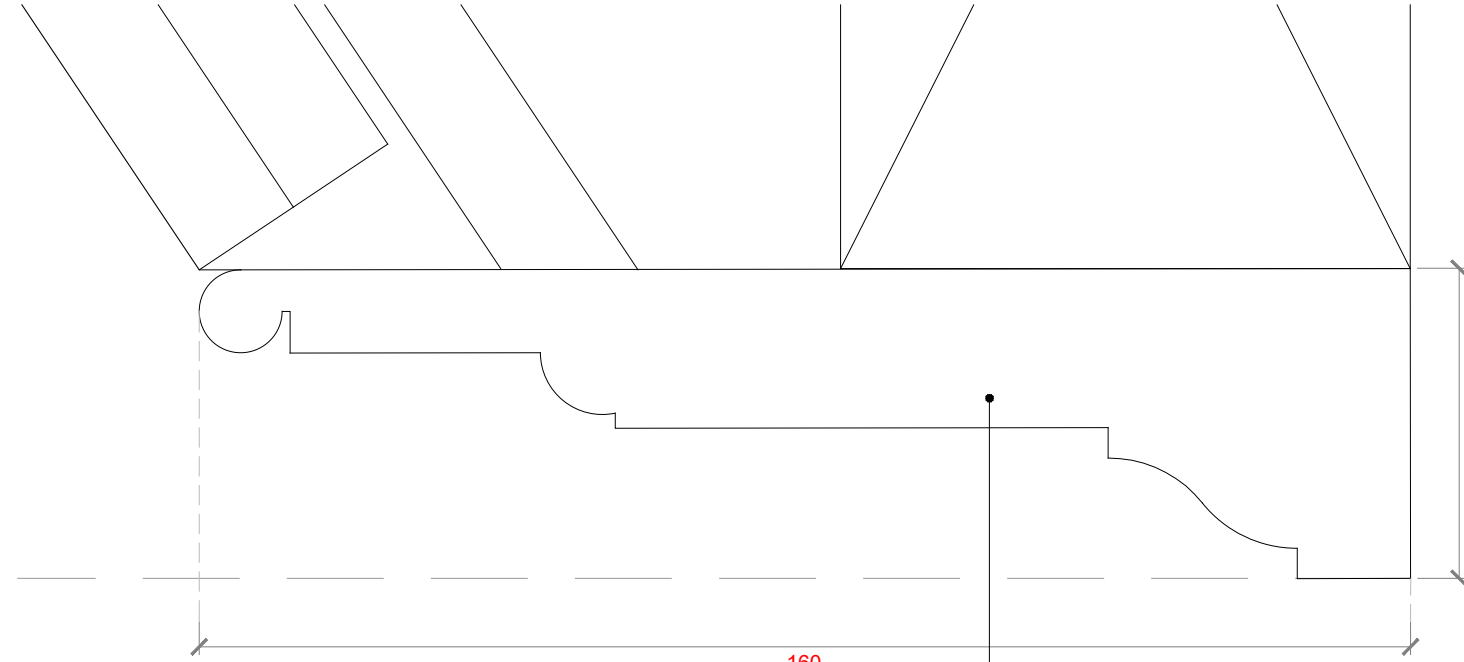

DETAIL 01 - ARCHITRAVE
FIRST FLOOR - FRONT ROOM
1:1@A1

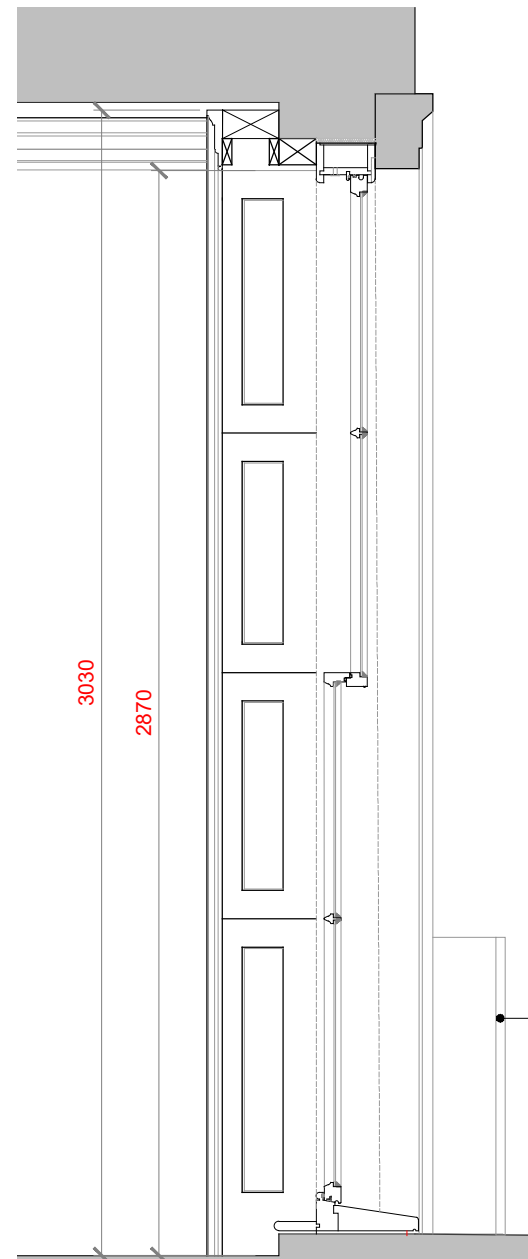

SECTION A
FIRST FLOOR - FRONT ROOM
1:20@A1

Existing panelled window shutters to be restored back to their original condition and repainted. Colour tbc

Existing Juliet balcony plain iron window guard replaced to match neighboring Juliet balconies

Existing windows at first floor retained and repaired where necessary

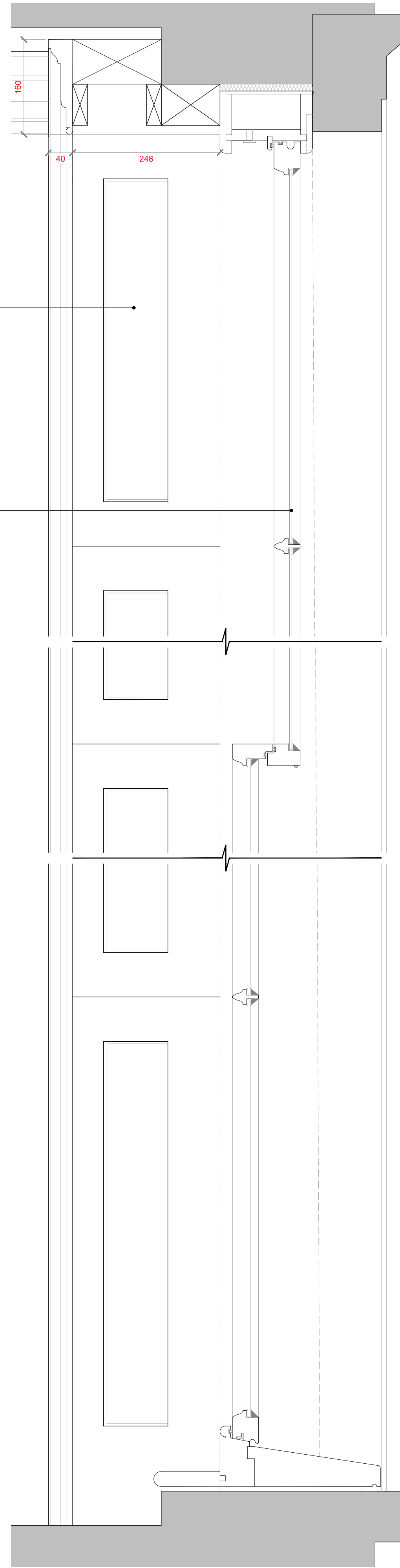

DETAIL SECTION
FIRST FLOOR - FRONT ROOM
1:5@A1

NOTE:

All measurements are subject to those taken on site.

DETAILS ARE SHOWN INDICATIVELY FOR INFORMATION PURPOSES

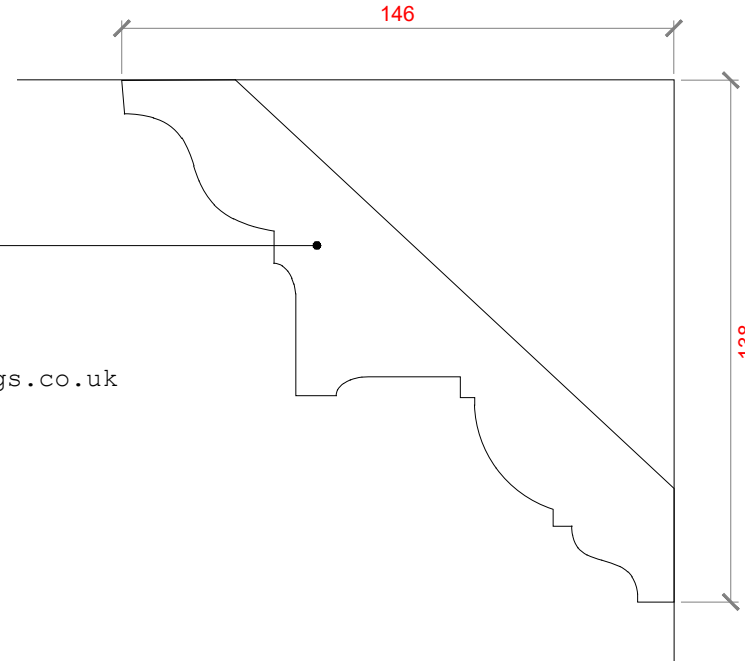

Typical cornice detail to Ground Floor - Large georgian cornice Ref:SM16 by www.simplymouldings.co.uk

DETAIL 02 - CORNICE
FIRST FLOOR - FRONT ROOM
1:2@A1

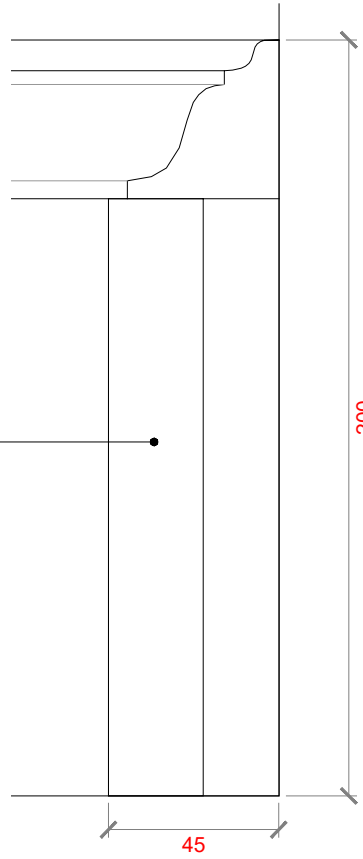

Painted tulipwood skirting to first floor rooms with moulding. Colour tbc.

DETAIL 03 - TYPICAL SKIRTING
FIRST FLOOR - FRONT ROOM
1:2@A1



KEY
NTS

Hollaway

London | 12a Acton Street | London | WC1X 9NS
T +44 (0) 20 7096 5425 | E london@hollawaystudio.co.uk | W www.hollawaystudio.co.uk

Kent | The Tramway Stables | Rampart Road | Rythe | Kent | CT21 5BG
T +44 (0) 1303 260 515 | E kent@hollawaystudio.co.uk | W www.hollawaystudio.co.uk

Project | 64-66 ARGYLE ST
64-66 ARGYLE ST, KINGS CROSS, LONDON

Client | ST PANCRAS HOTELS GROUP

Title | FIRST FLOOR WINDOWS

Status | PLANNING

Scale | A1 | - Date | MAY 2024 Drawn | AA Chk'd | TG

Project Number Drawing Number Revision
22.0126 500.11
Bim Number 22.0126-HOL-XX-XX-DR-A-500.11-S0-000