

STAIR PLAN  
1:20@A1

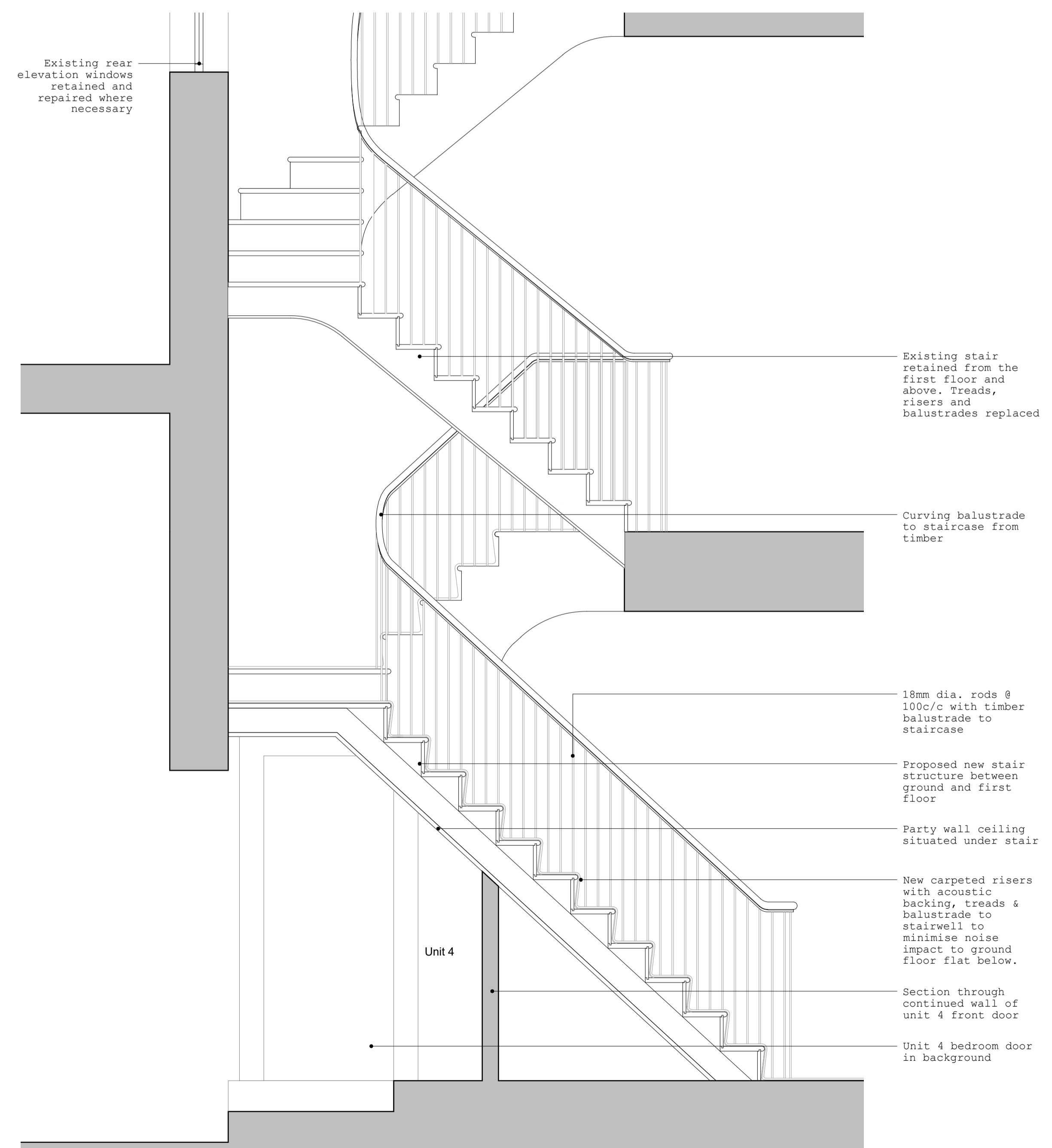

SECTION A  
1:20@A1

**STAIR DETAILS**  
GROUND FLOOR - scale: As noted

50mm timber handrail to stair. Timber type tbc

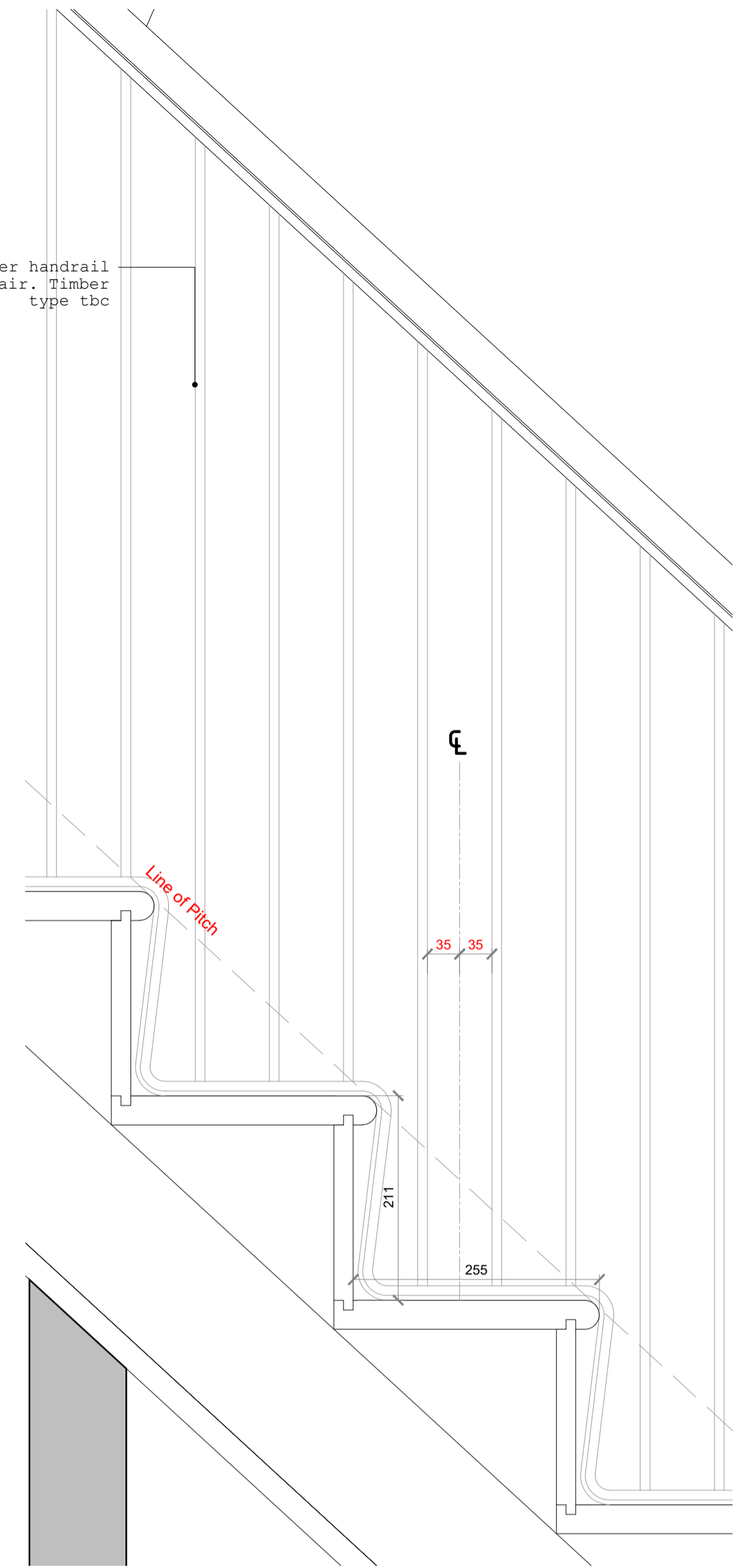

DETAIL SECTION 01  
1:5@A1

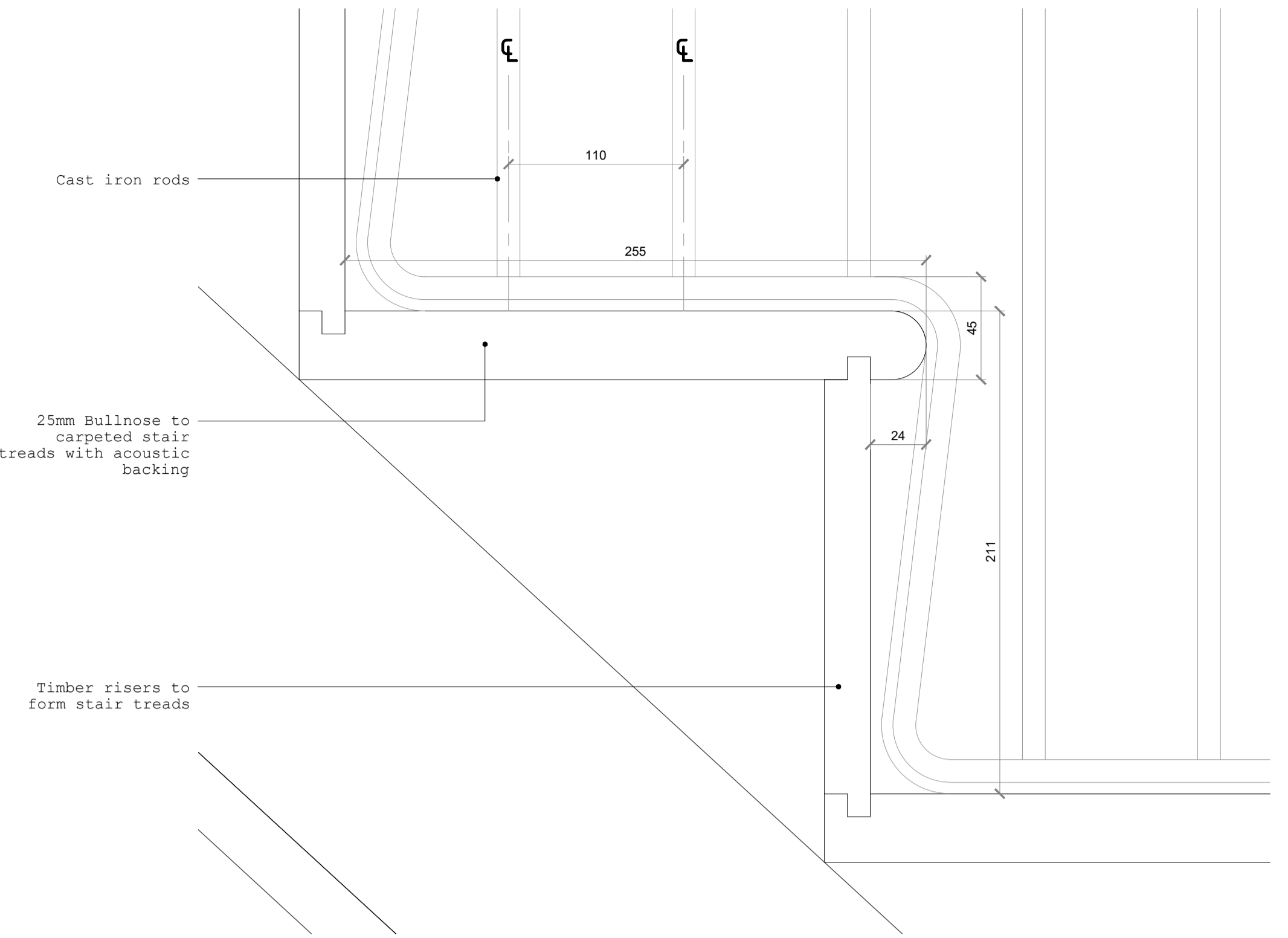

DETAIL SECTION 02  
1:2@A1

Existing rear elevation windows retained and repaired where necessary

Existing stair retained from the first floor and above. Treads, risers and balustrades replaced

Curving balustrade to staircase from timber

18mm dia. rods @ 100c/c with timber balustrade to staircase

Proposed new stair structure between ground and first floor

Party wall ceiling situated under stair

New carpeted risers with acoustic backing, treads & balustrade to stairwell to minimise noise impact to ground floor flat below.

Section through continued wall of unit 4 front door

Unit 4 bedroom door in background

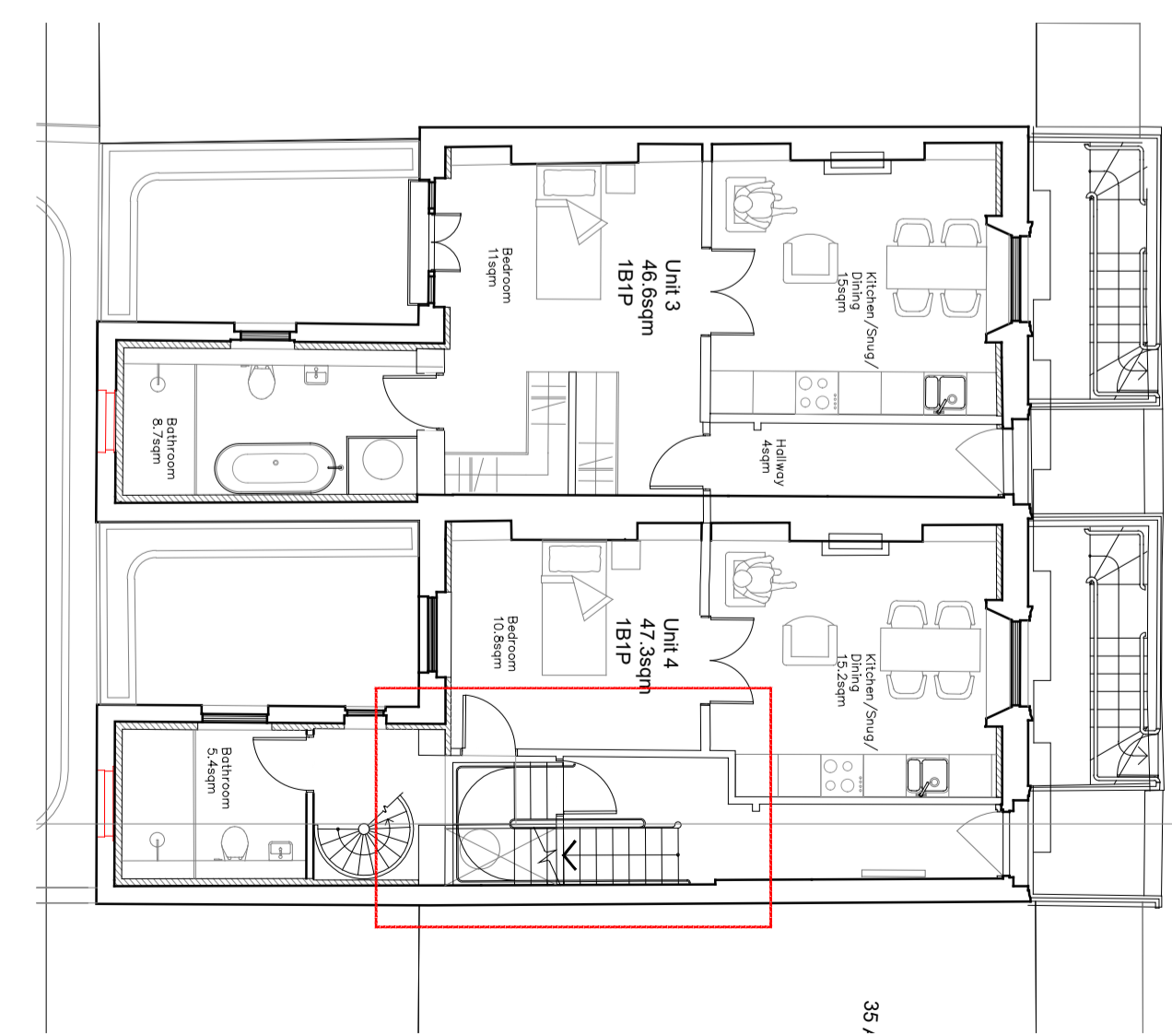

KEY  
NTS

**NOTE:**  
All measurements are subject to those taken on site.  
  
DETAILS ARE SHOWN INDICATIVELY FOR INFORMATION PURPOSES

# Hollaway

London | 12a Acton Street | London | WC1X 9SD  
T +44 (0) 20 7094 5429 | E london@hollawaystudio.co.uk | W www.hollawaystudio.co.uk  
Kent | The Traveley Stables | Ramport Road | Hythe | Kent | CT21 5BQ  
T +44 (0) 1303 260 515 | E kent@hollawaystudio.co.uk | W www.hollawaystudio.co.uk

Project	64-66 ARGYLE ST 64-66 ARGYLE ST, KINGS CROSS, LONDON
Client	ST PANCRAS HOTELS GROUP
Title	PROPOSED STAIR DETAILS
Status	PLANNING
Scale	A1   -
Date	MAY 24
Drawn	AA
Chk'd	TG
Project Number	22.0126
Drawing Number	500.18
Bim Number	22.0126-HCL-XXX-DR-A-500.18-50
Revision	----