



All existing windows to be retained and restored

Existing roof access hatch retained

Proposed roof maintenance access hatch

Existing stairs to be retained and fitted with new balustrade, hand rail and stair tread finish

62 ARGYLE STREET

35 ARGYLE SQUARE

ARGYLE STREET

ARGYLE WALK

Third Floor - 1 x 2B3P

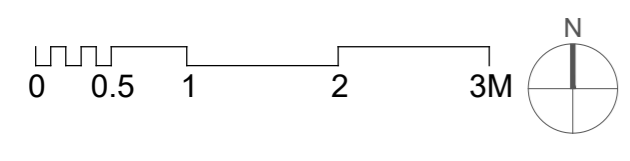

# Hollaway

London | 10a Acton Street | London | WC1X 9HQ  
 T +44 (0) 20 7096 3423 | E london@hollawaystudio.co.uk | W www.hollawaystudio.co.uk  
 Kent | The Tramway Stables | Ramport Road | Hythe | Kent | CT21 5HQ  
 T +44 (0)1303 260 515 | E kent@hollawaystudio.co.uk | W www.hollawaystudio.co.uk

**Project** | 64-66 ARGYLE ST  
 KINGS CROSS, LONDON  
**Client** | ST PANCRAS HOTELS GROUP  
**Title** | PROPOSED THIRD FLOOR PLAN  
**Status** | PLANNING

Scale: A1 | 1:50 Date | MAY 2024 Drawn | AA Chk'd | TG

Project Number | Drawing Number | Revision  
 22.0126 | 400.14 | ----  
 Bim Number