

KEY PLAN  
1:200

Argyle Street

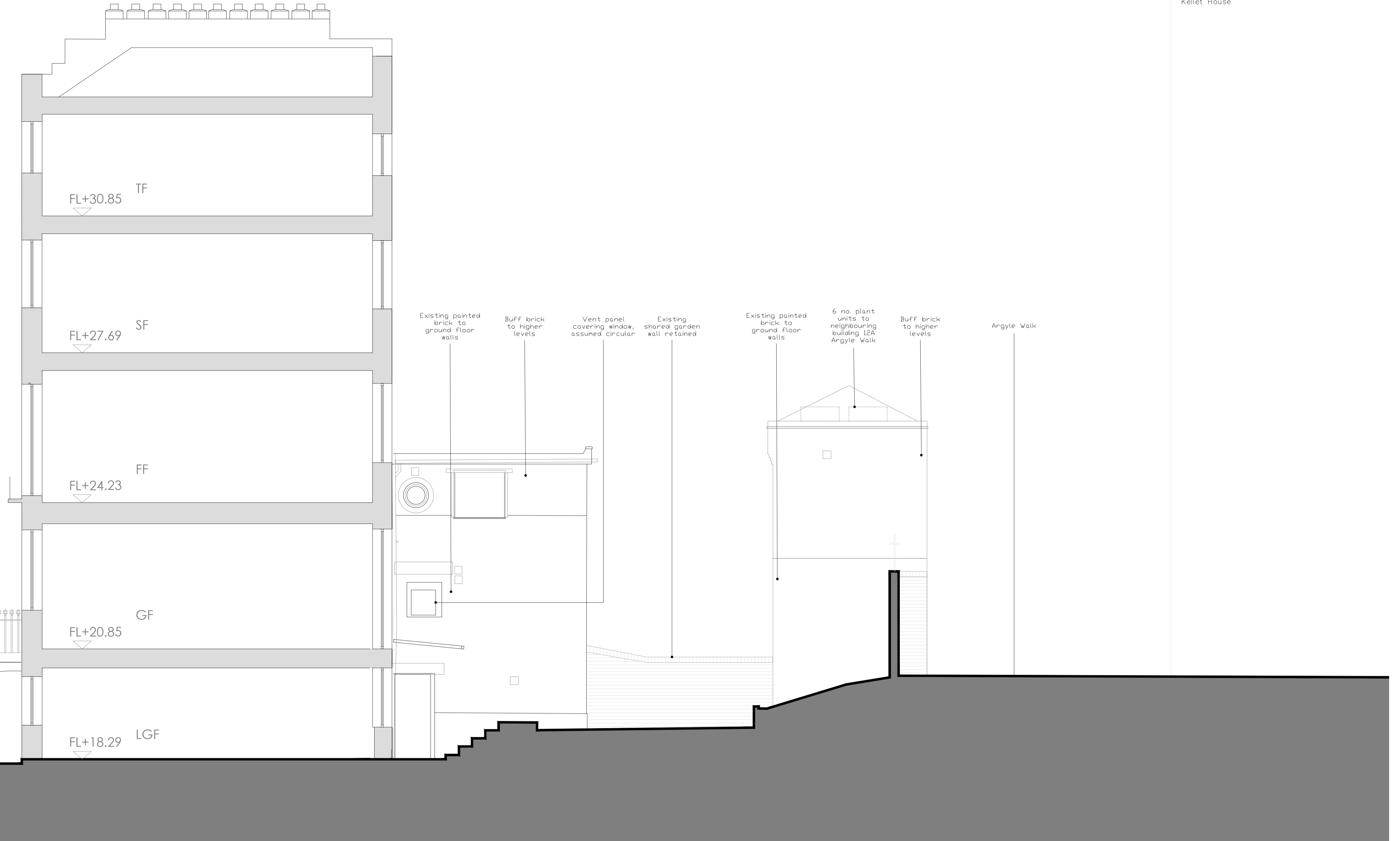

Kellet House

# Hollaway

London | 10a Acton Street | London | W1X 9QD  
T +44 (0) 20 7094 3429 | E london@hollawaystudio.co.uk | W www.hollawaystudio.co.uk  
Kent | The Tramway Stables | Ramport Road | Hythe | Kent | CT21 5BG  
T +44 (0) 1303 260 515 | E kent@hollawaystudio.co.uk | W www.hollawaystudio.co.uk

Project | 64-66 ARGYLE ST  
64-66 ARGYLE ST, KINGS CROSS, LONDON  
Client | ST PANCRAS HOTELS GROUP  
Title | EXISTING SECTION 2  
Status | PLANNING

Scale: A1 | 1:50 Date | MAY 2024 Drawn | AA Chk'd | TG

Project Number Drawing Number Revision  
22.0126 220.11  
Bim Number: 22.0126-HCL-XXX-DR-A-220.11-50----

0 0.5 1 2 3M