

© ARCHITECT'S COPYRIGHT RETAINED

GENERAL NOTES

- 1 All dimensions to be checked on site.
- 2 Use figured dimensions only. Queries to be directed to the Architect.
- 3 Refer to Structural Engineer's drawings for details relating to structure.
- 4 Any discrepancies between the Architect's drawings and those by any other party to be reported immediately.
- 5 All drawings are not for construction unless explicitly marked for this purpose.

GENERAL NOTES ON MATERIALS

Materials to comply with appropriate British Standards or Agreement Certificate stamped and independently certified or otherwise to show their suitability. Materials should be in accordance with BS8000 series of documents and other accepted good practice (e.g. Quality assured to ISO9000).

GENERAL NOTES ON PRINTING

All drawings to be printed in colour.



NOTES

DRAWINGS BASED ON SURVEY INFORMATION RECEIVED FROM MSA ON 07/10/2022

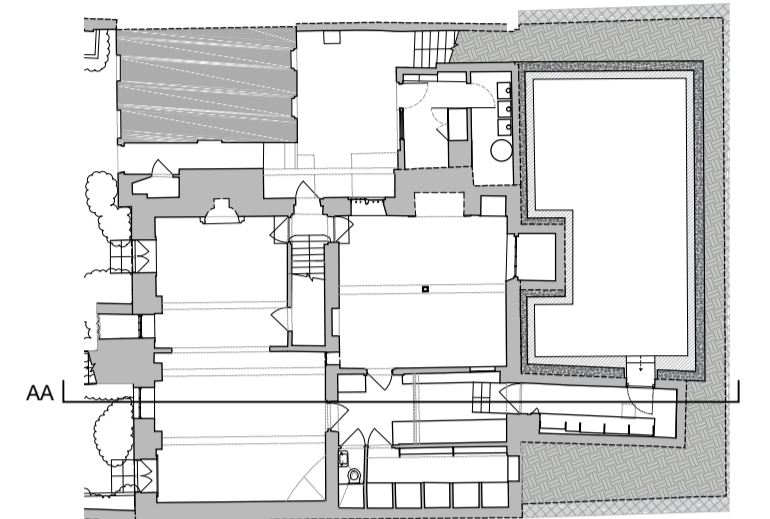
KEY PLAN



KEY

-  EXISTING WALLS
-  PROPOSED WALLS
-  PROPOSED BASEMENT STRUCTURE

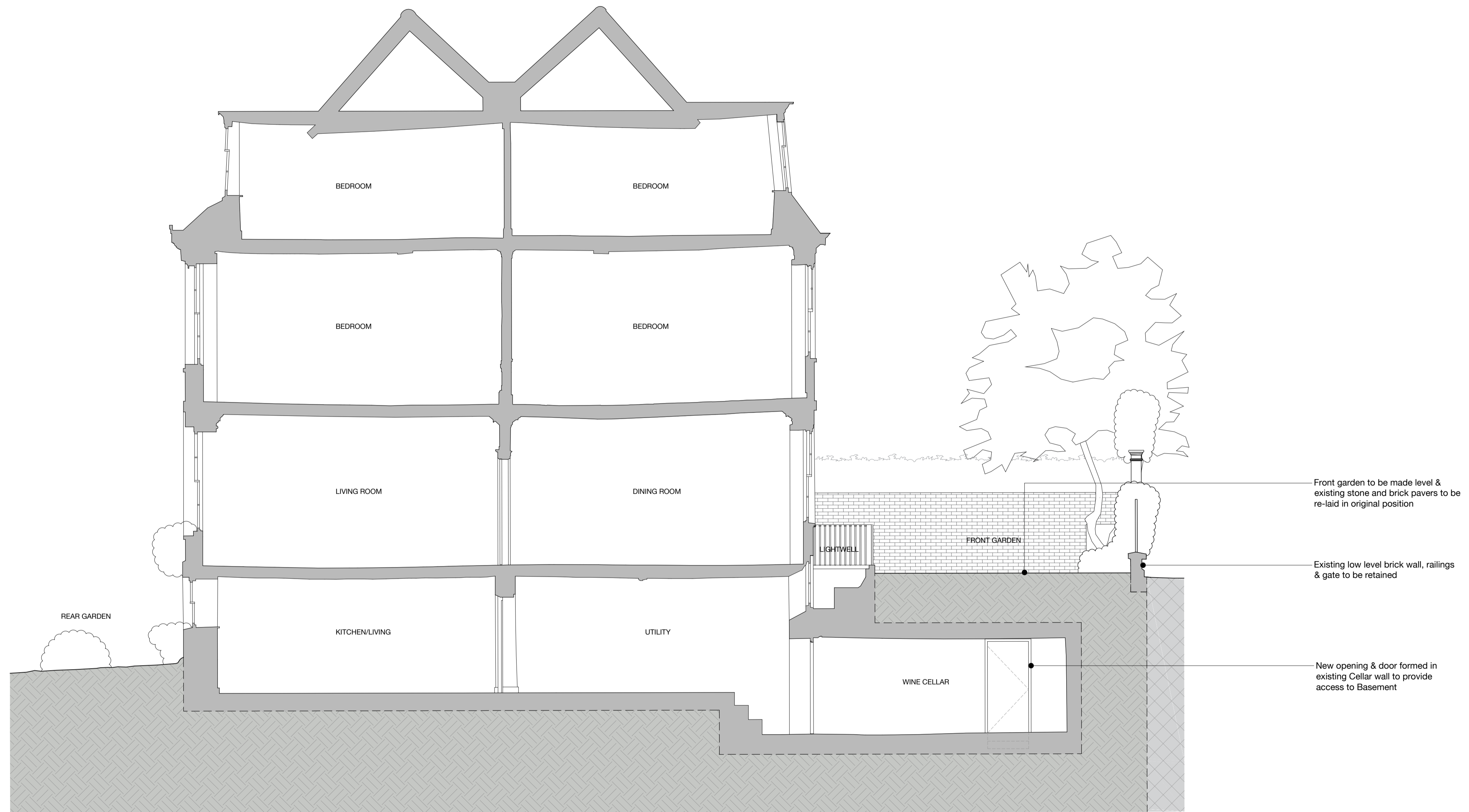

P02 29.11.23 ISSUED FOR PLANNING & LBC
 P01 20.06.23 ISSUED FOR PLANNING & LBC

rev date amendment

SC DA
 SODA
 1 Bouchier Street
 London
 W1D 4HX
 studio@sodastudio.co.uk
 sodastudio.co.uk

job title
 NO. 4 THE GROVE

drawing title
 PROPOSED SECTIONS
 SECTION AA

| status | PLANNING | drawing no. | revision |
|---------|--------------------|-------------|----------|
| scale | 1:100 @A3 1:50 @A1 | 080 | P02 |
| job no. | A482 | | |

