

Existing Front Elevation
Scale 1:100 @ A3

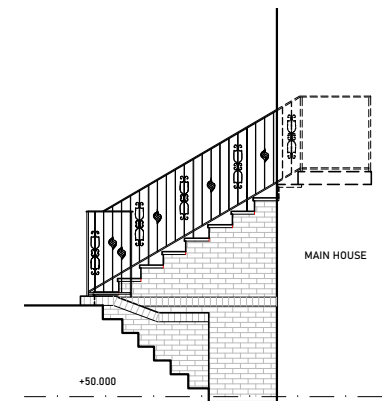

Existing Back Elevation
Scale 1:100 @ A3



Existing Side Elevation AA 110
Scale 1:100 @ A3



Issued For	INFORMATION
General Notes:	THIS DRAWING HAS BEEN PREPARED BY MICHAEL EALES ARCHITECTS AND THE DATA CONTAINED HEREIN MAY BE USED OR REPRODUCED ONLY WITH MICHAEL EALES ARCHITECTS' APPROVAL.

Rev.	Description	Date	Signed	Checked

--

--

A3 Scale 1:100 @ A3	Date 01.08.24	Drawn by AA	Checked by ME
Drawing Title Existing elevations			
Project 32 Steele's Road London NW3 4RE			

113 Fore Street, Hertford Hertfordshire, SG14 1AS T - 07764 496 345 E - info@me-architects.co.uk		
Project no. 23 / 219	Drawing no. 110	Revision 00



Existing Side Elevation (Northeast)
Scale 1:100 @ A3



Issued For	INFORMATION
General Notes:	THIS DRAWING HAS BEEN PREPARED BY MICHAEL EALES ARCHITECTS AND THE DATA CONTAINED HEREIN MAY BE USED OR REPRODUCED ONLY WITH MICHAEL EALES ARCHITECTS' APPROVAL.

Rev.	Description	Date	Signed	Checked

--

--

A3 Scale 1:100 @ A3	Date 01.08.24	Drawn by AA	Checked by ME
Drawing Title Existing elevations			
Project 32 Steele's Road London NW3 4RE			

 113 Fore Street, Hertford Hertfordshire, SG14 1AS T - 07764 496 345 E - info@me-architects.co.uk		
Project no. 23 / 219	Drawing no. 111	Revision 00



Existing Side Elevation (Southwest)
Scale 1:100 @ A3



Issued For
INFORMATION

General Notes:
THIS DRAWING HAS BEEN PREPARED BY MICHAEL EALES ARCHITECTS AND THE DATA CONTAINED HEREIN MAY BE USED OR REPRODUCED ONLY WITH MICHAEL EALES ARCHITECTS' APPROVAL.

Rev.	Description	Date	Signed	Checked

--

--

A3 Scale 1:100 @ A3	Date 04.08.23	Drawn by AA	Checked by ME
Drawing Title Existing elevations			
Project 32 Steele's Road London NW3 4RE			

	113 Fore Street, Hertford Hertfordshire, SG14 1AS T - 07764 496 345 E - info@me-architects.co.uk	
	Project no. 23 / 219	Drawing no. 112