

**Notes:**

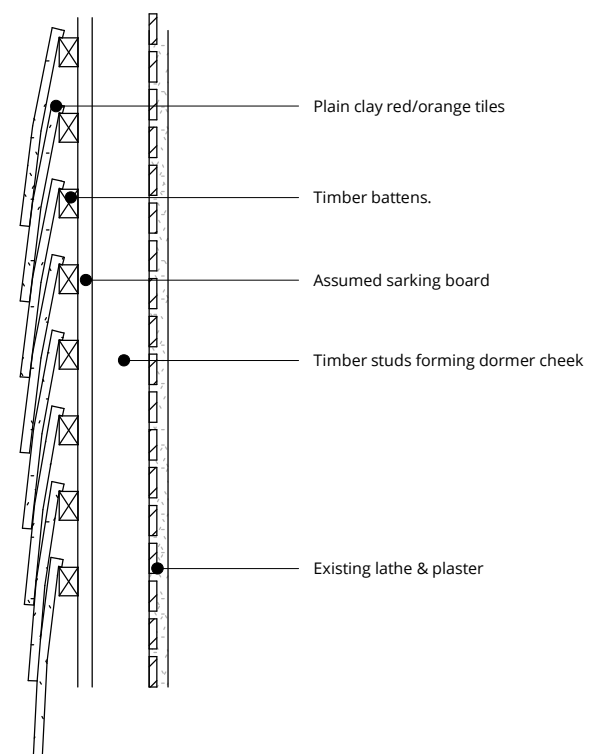
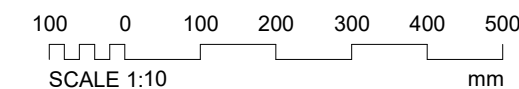

Plain clay red/orange tiles

Timber battens.

Assumed sarking board

Timber studs forming dormer cheek

Existing lathe & plaster

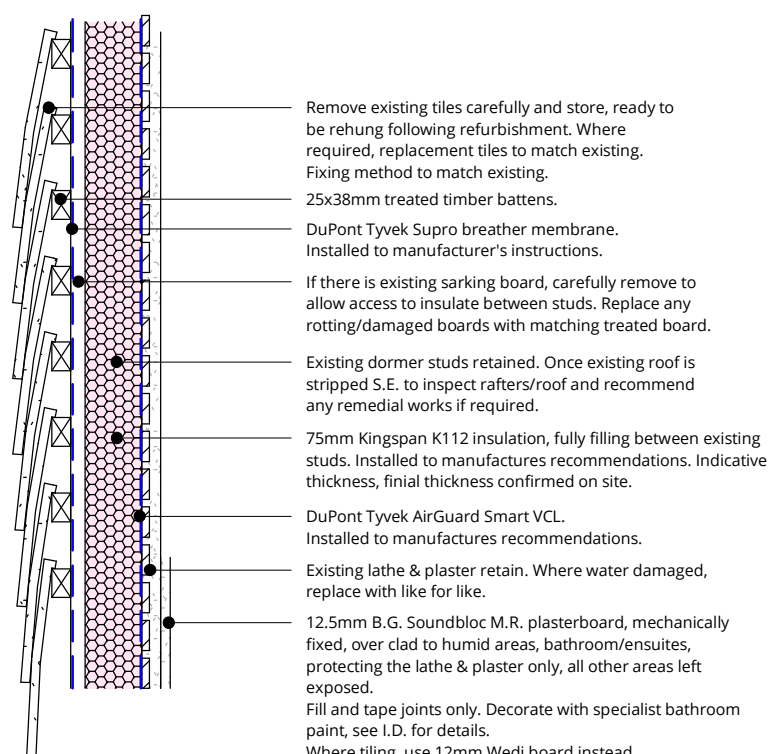

Remove existing tiles carefully and store, ready to be rehung following refurbishment. Where required, replacement tiles to match existing. Fixing method to match existing.

25x38mm treated timber battens.

DuPont Tyvek Supro breather membrane. Installed to manufacturer's instructions.

If there is existing sarking board, carefully remove to allow access to insulate between studs. Replace any rotting/damaged boards with matching treated board.

Existing dormer studs retained. Once existing roof is stripped S.E. to inspect rafters/roof and recommend any remedial works if required.

75mm Kingspan K112 insulation, fully filling between existing studs. Installed to manufactures recommendations. Indicative thickness, final thickness confirmed on site.

DuPont Tyvek AirGuard Smart VCL. Installed to manufactures recommendations.

Existing lathe & plaster retain. Where water damaged, replace with like for like.

12.5mm B.G. Soundbloc M.R. plasterboard, mechanically fixed, over clad to humid areas, bathroom/ensuites, protecting the lathe & plaster only, all other areas left exposed.

Fill and tape joints only. Decorate with specialist bathroom paint, see I.D. for details.

Where tiling, use 12mm Wedi board instead. Installed to manufactures recommendations

**WT-01\_Exist. Dormer Cheek**

1 : 10

**WT-01\_Reburbished Exist. Dormer Cheek\_0.36**

1 : 10

0	First Issue	240724
Rev	Description	Date



16 Lambton place  
 notting hill  
 london w11 2sh  
 t 02072293125  
 f 02072293257  
 e info@wolffarchitects.co.uk

status:

**PLANNING**

project: **14 Templewood Avenue,  
 London, NW3 7XA**

drawing title:  
**Existing & Prop. Wall Types**

date: **11/19/21** | scale: **1 : 10**

dwg no: **2320-PL-250** | rev no: **0**