

THIS DRAWING IS TO BE READ IN CONJUNCTION WITH THE SPECIFICATION WHERE PROVIDED AND ALL RELEVANT CONSULTANTS DRAWINGS AND / OR SPECIALISTS DRAWINGS / DOCUMENTS AND ANY DISCREPANCIES OR VARIATIONS ARE TO BE REPORTED TO THE ARCHITECT BEFORE THE AFFECTED WORK COMMENCES.

THIS DRAWING IS PROTECTED BY COPYRIGHT AND MUST NOT BE COPIED OR REPRODUCED WITHOUT THE WRITTEN CONSENT OF COMB CYDON ARCHITECTS LLP. NORTH POINTS SHOWN ARE INDICATIVE. ©

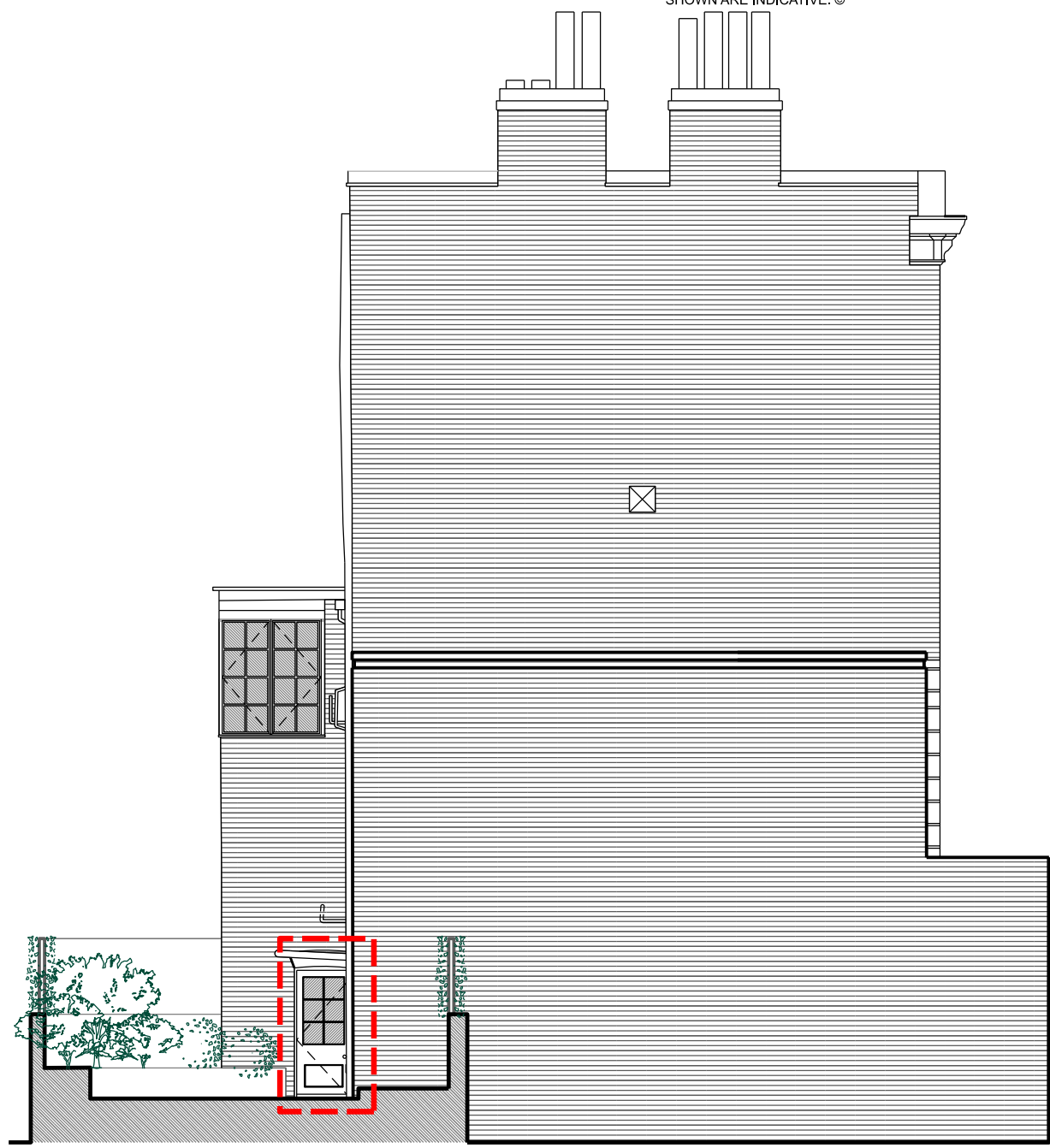

4

1:100 @A1,
PROPOSED SIDE ELEVATION KEY

PROPOSED BASEMENT REAR DOOR



5

EXISTING REAR DOOR PHOTO

GENERAL NOTE

PROPOSED REAR BASEMENT
TIMBER DOORS TO BE PAINTED
IN A DARK COLOUR. THE PROPORTIONS
AND MOULDING PROFILE WILL MATCH
EXISTING.

00	31.07.24	PLANNING CONDITIONS	OA
Rev	Date	Notes	Int.
Client / Project:			
LEE CONEY			
7 ROTHWELL STREET			
NW1 8YH			
Drawing Title:			
DISCHARGE PLANNING CONDITIONS 4a			
_BASEMENT UTILITY ROOM DOOR			
Status:			
TENDER			
Date	Drawn	Check	
JUL 24	OA	YK	
Project No.	Unit /	Cl / SFB	Type & Revision
	Block	Code	Number Letter
Drawing No.			
0504	A	10	1406 00

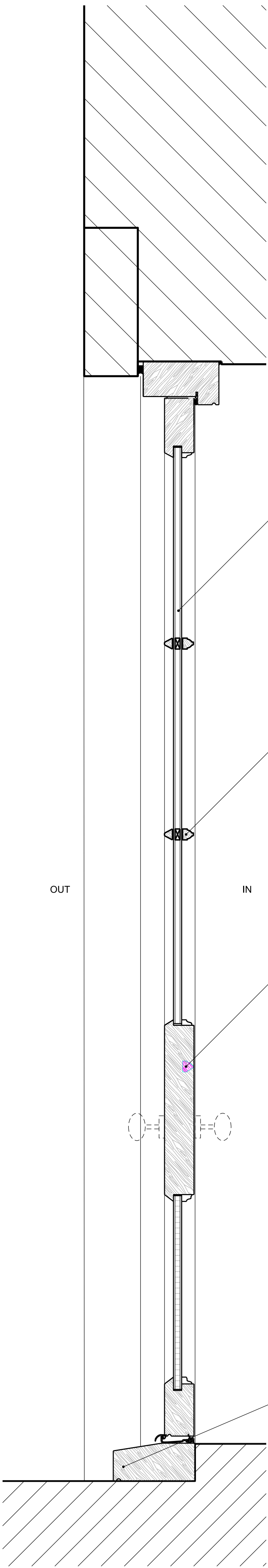

12MM SLIMLINE
DOUBLE GLAZED
PANES TO ACHIEVE
PART L U-VALUE

GLAZING BEAD
TO MATCH EXISTING OVOLO
MOULDING PROFILE

TIMBER DOOR

NEW STONE SILL

OUT

IN

1

1:5 @A1,
PROPOSED BASEMENT DOOR SECTION

0 10 20 30 40 50
SCALE IN CENTIMETERS @ 1:5

2

1:5 @A1,
PROPOSED BASEMENT REAR DOOR ELEVATION

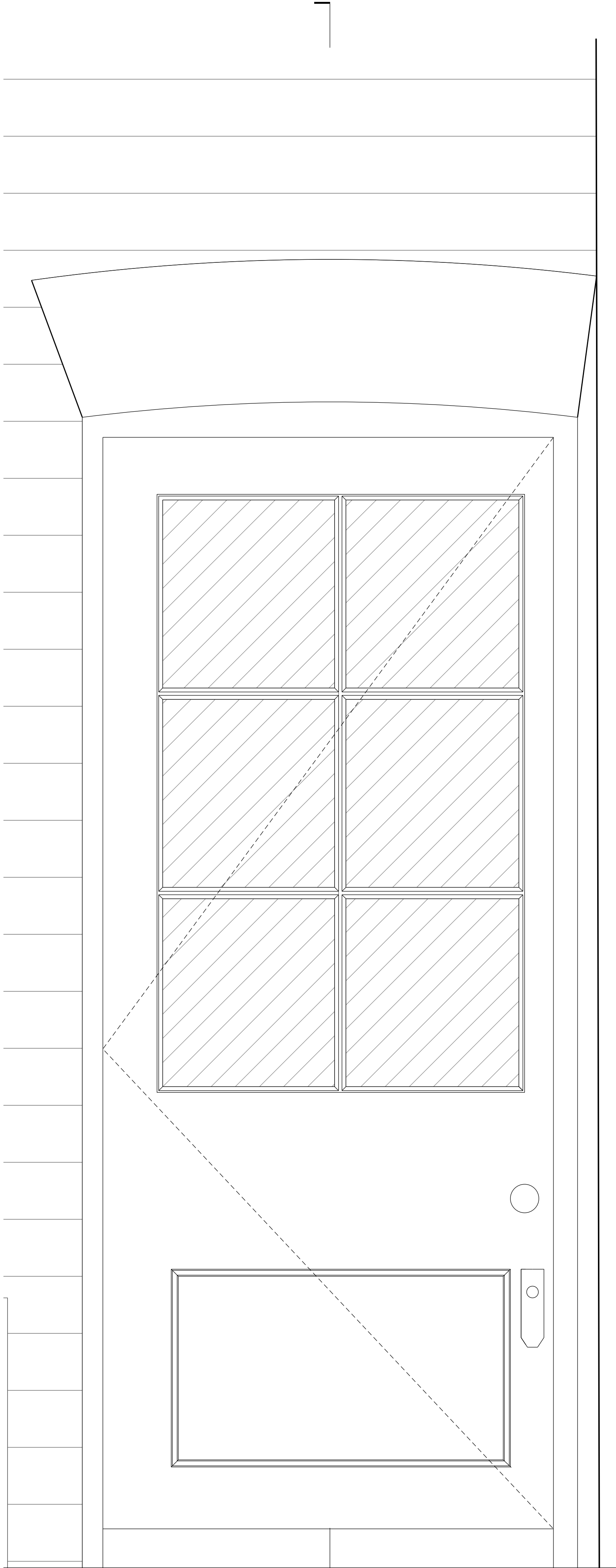

1

2

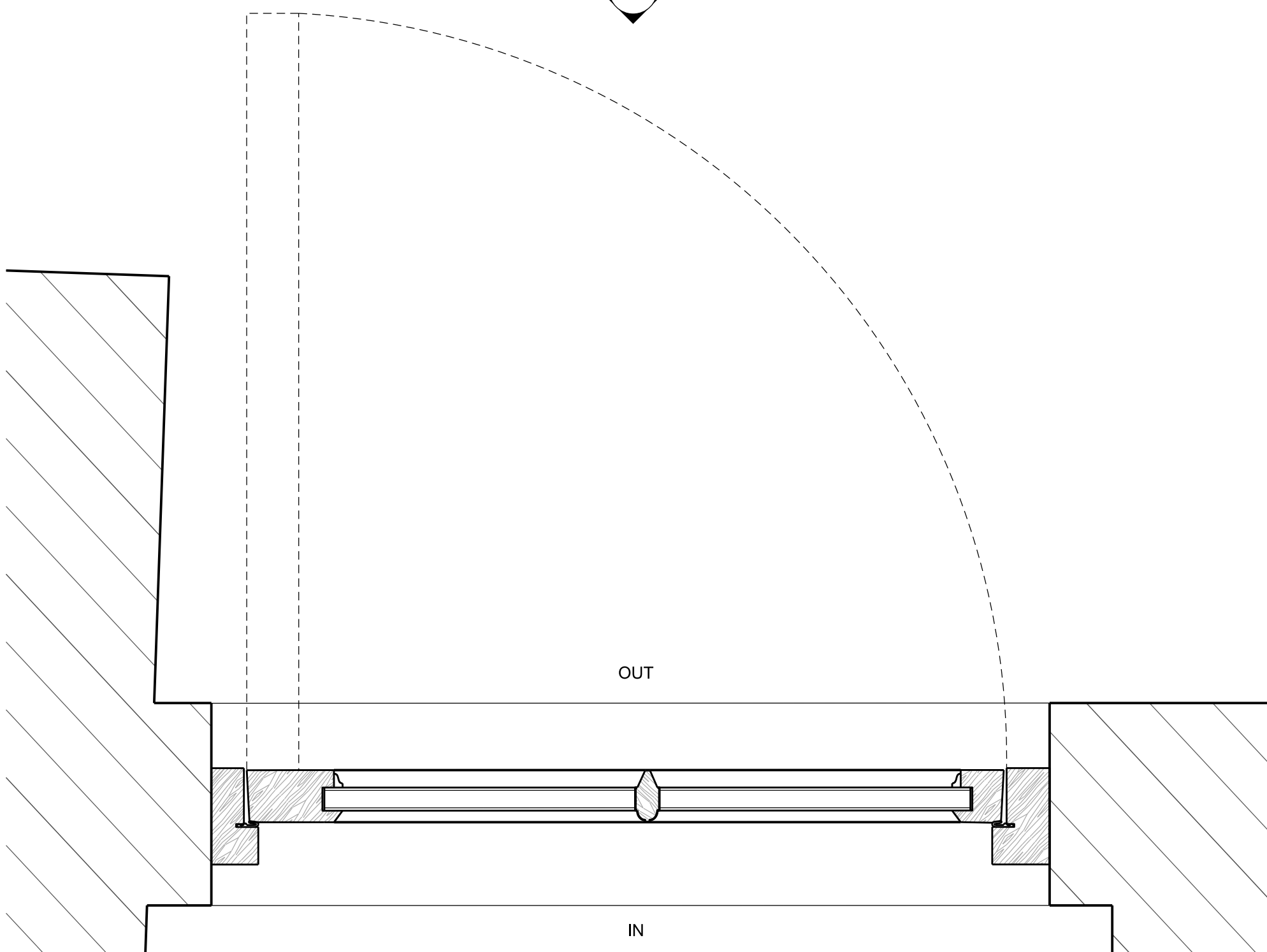

OUT

IN

3

1:5 @A1,
PROPOSED BASEMENT DOOR PLAN