

**EXISTING NORTH WEST ELEVATION**  
**Block B**

The existing roof to be adapted, where necessary the existing PV panels to be carefully removed & lift overruns / AOV / services risers etc... to be extended to enable the construction of the proposed extension.

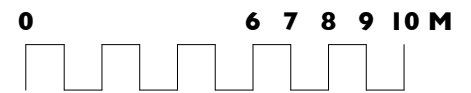
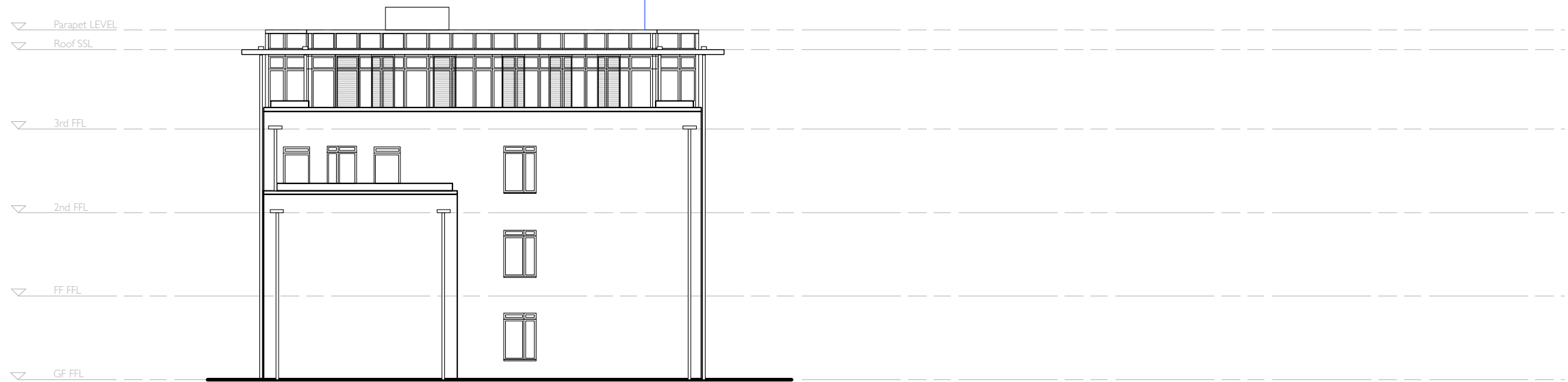

Unit 25, BASEPOINT  
 EVESHAM  
 WORCESTERSHIRE  
 WR11 1GP  
 t : 020 7328 2576  
 Email: info@hubarchitects.co.uk

All dimensions are to be checked on site before commencement of works.  
 All sizes and dimensions to any structural elements are indicative only. See structural engineer's drawings for actual sizes/dimensions.  
 Sizes of and dimensions to any service elements are indicative only. See service engineer's drawings for actual sizes/dimensions.  
 This drawing to be read in conjunction with all relevant Architect's drawings, specifications and other consultants' information.

Rev.	Date.	Description.
A	Aug'22	General drawing update & notes added.

Initial.	<b>EXISTING</b>	
JC	Project: Regent's Gate / Guinness Court NW8	Drawing: EXISTING NORTH WEST ELEVATION
	Scale: 1:200 @ A3	DWG: 1323 - EX - 222
	Date: APRIL 2022	Revision: <b>A</b>