

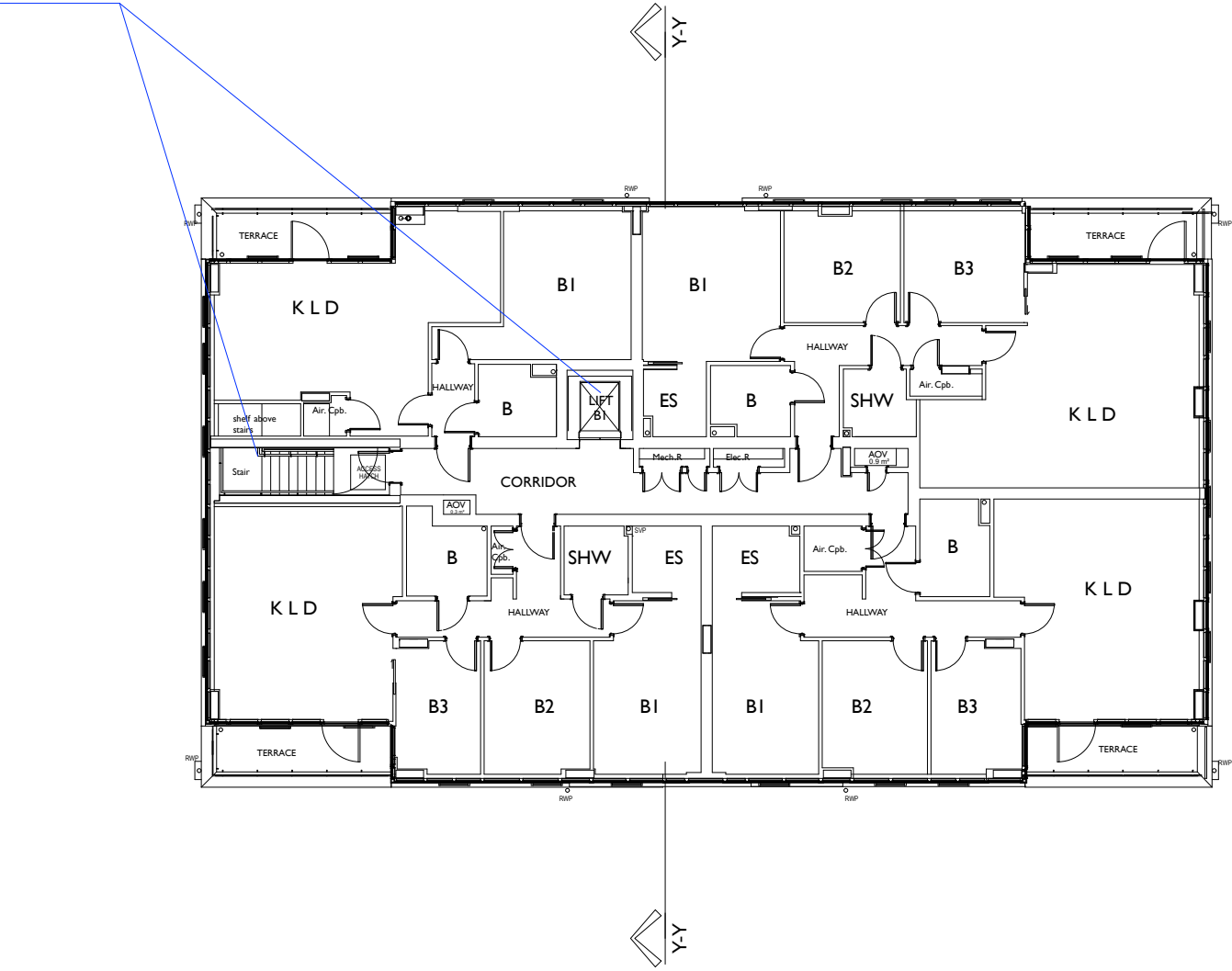

EXISTING THIRD FLOOR PLAN
Block B

The existing staircore to be extended, together with lift core B1 to serve the new floor over. Similarly, the existing AOV and services risers to be extended up to the proposed roof level.

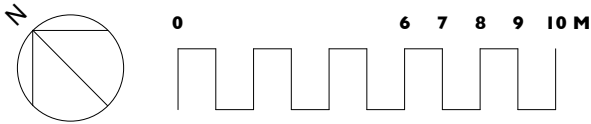

NOTE: NO EXTERNAL CHANGES PROPOSED AT THIS LEVEL



	Unit 25, BASEPOINT EVESHAM WORCESTERSHIRE WR11 1GP t : 020 7328 2576 Email: info@hubarchitects.co.uk	<small>All dimensions are to be checked on site before commencement of works. All sizes and dimensions to any structural elements are indicative only. See structural engineer's drawings for actual sizes/dimensions. Sizes of and dimensions to any service elements are indicative only. See service engineer's drawings for actual sizes/dimensions. This drawing to be read in conjunction with all relevant Architect's drawings, specifications and other consultants' information.</small>	Rev. A	Date. Aug'22	Description. General drawing update & notes added.	Initial. JC	EXISTING	
							Project: Regent's Gate / Guinness Court NW8	Drawing: EXISTING THIRD FLOOR
							Scale: 1:200 @ A3	DWG: 1323 - EX - 203
							Date: FEB 2022	Revision: A