

King Henry's Road

97

99

101

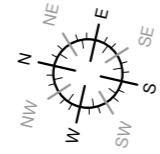

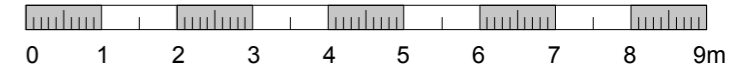

scale bar - metric - 1:100 @ A3

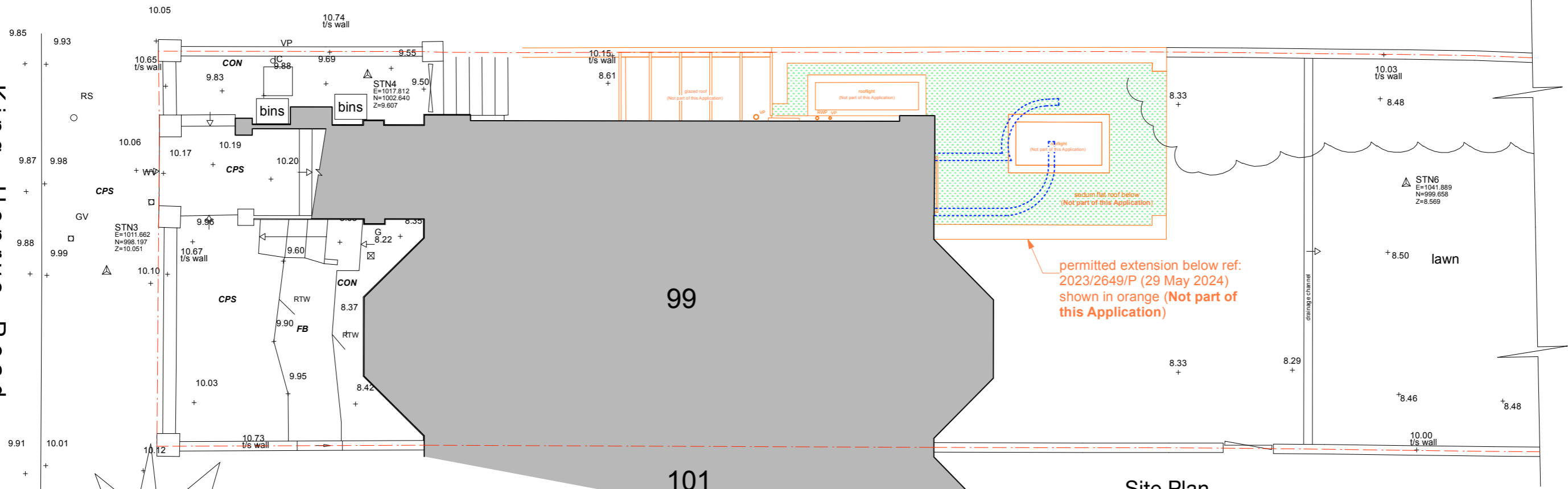
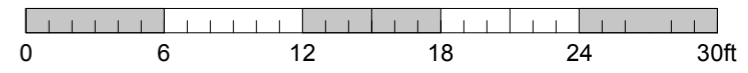

scale bar - imperial - 1:100 @ A3



Site Plan

 Existing Walls
 Existing Walls to be removed

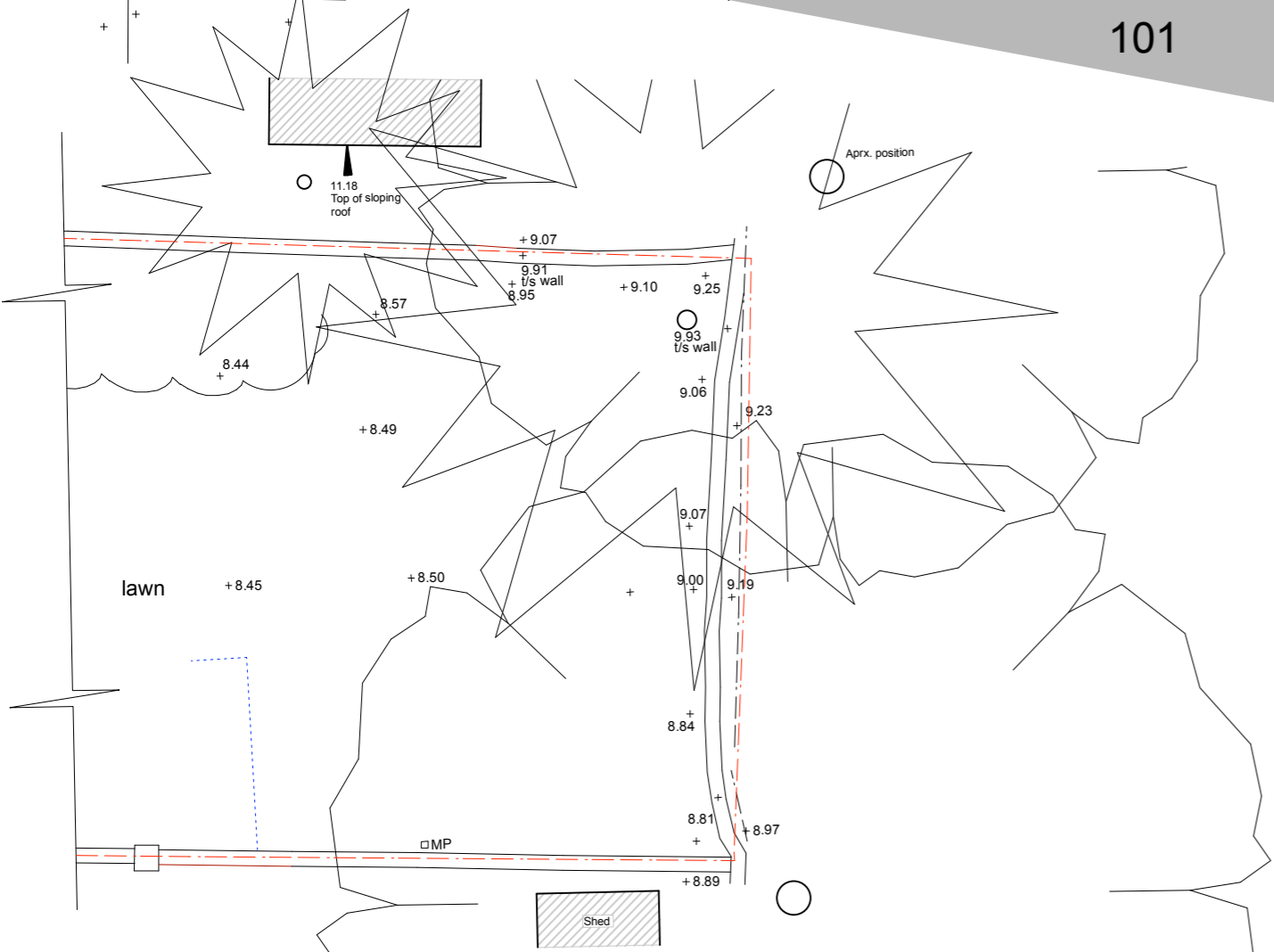

BROD WIGHT
Architects
 8a Baynes Mews --- London --- NW3 5BH

Flat 2, 99 King Henry's Road
 London NW3 3QX

www.brodwight.co.uk office@brodwight.co.uk
 Tel 020 7722 0810 This drawing is copyright

Drawing Title:
Proposed Site Plan

Drawing Ref:
1133-AP2-01A

Date: February 2024 Scale: 1:100@A3 / 1:50@A1