

Existing  
Lower Ground Floor

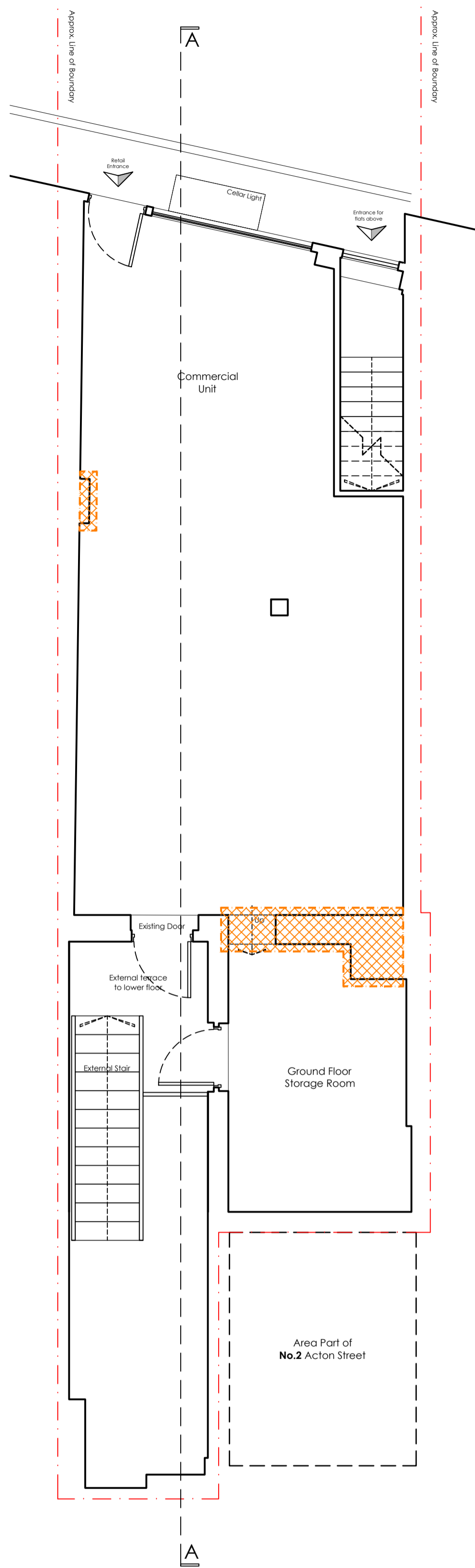

Existing  
Ground Floor

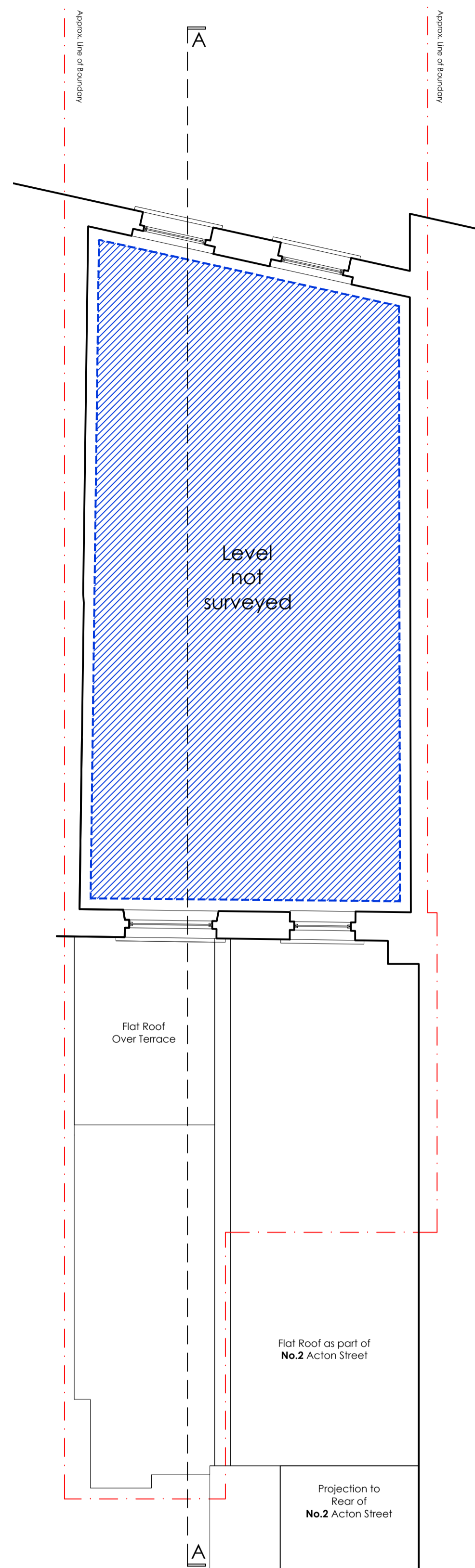

Existing  
First Floor (no work)

- Demolitions . Area to be demolished
- No works to be carried out
- Site Boundary

B	2024.07.29	Prepared for Submission	TC	MLR
A	2024.07.12	General Revisions	TC	MLR
--	2024.07.09	first issue	TC	MLR

rev . date . details . drawn by . checked by .



scale bar . do not scale from this drawing . scale bar is included as a requirement of statutory approvals only  
note to contractor\_use only figured dimensions for construction

1.100\_A3  
1.50\_A1

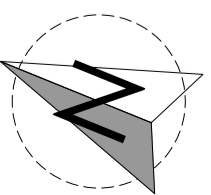

# District.

Studio 4 . 17-19 Blackwater Street . London . SE22 8SD  
020 7871 3101  
studio@districtarchitects.co.uk  
www.districtarchitects.co.uk  
this drawing is copyright .

Planning	Existing
project	Lower Ground, Ground & First Floor
client	115 Kings Cross Road Camden . London . WC1X 9NH Wicklow Projects for and on behalf of Lomah Estates
job no. 074.	(3) stage .0 type / place .100 series / number
	<b>B</b> revision