

Refer to Goddard & Studio Interior Details Pack for detail information

## DOWEN FARMER ARCHITECTS

Unit 502, Level 5,  
Peckham Levels,  
95A Rye Ln,  
London  
SE15 4ST

T: 020 8058 7997  
W: www.dowenfarmer.com

### Project

8 Gloucester Gate

### Project address

8 Gloucester Gate  
London  
NW1 4HG

### Client

Dory Gabbay and Tamara Gabbay

### Sheet number

1146-DFA-040018

### Sheet name

Existing - L03 Stairwell and Rooflight

### Sheet scale

1 : 20 @ A1

### Date/time

08/08/2024 18:13:18

Rev	Description	Date	Issued	Checked
1	Planning Issue	08.08.24	ZI	PB

### KEY:

— Existing  
 - - - Demolition  
 - - - Proposed

### Project status

## Planning

### GENERAL NOTES:

This drawing is not for construction and is for information purposes only. Contractor to provide detailed design and construction information. This drawing is to be read in conjunction with all relevant architects' and engineers' drawings and specifications. Drawings to be read in line with the approved inspectors plan check and all dimensions to be checked on site with any discrepancies reported to the architect.

OS information no accurate and not to be used for measurements.

Dowen Farmer Architects Ltd is incorporated in England & Wales. Company registration number 10861309.

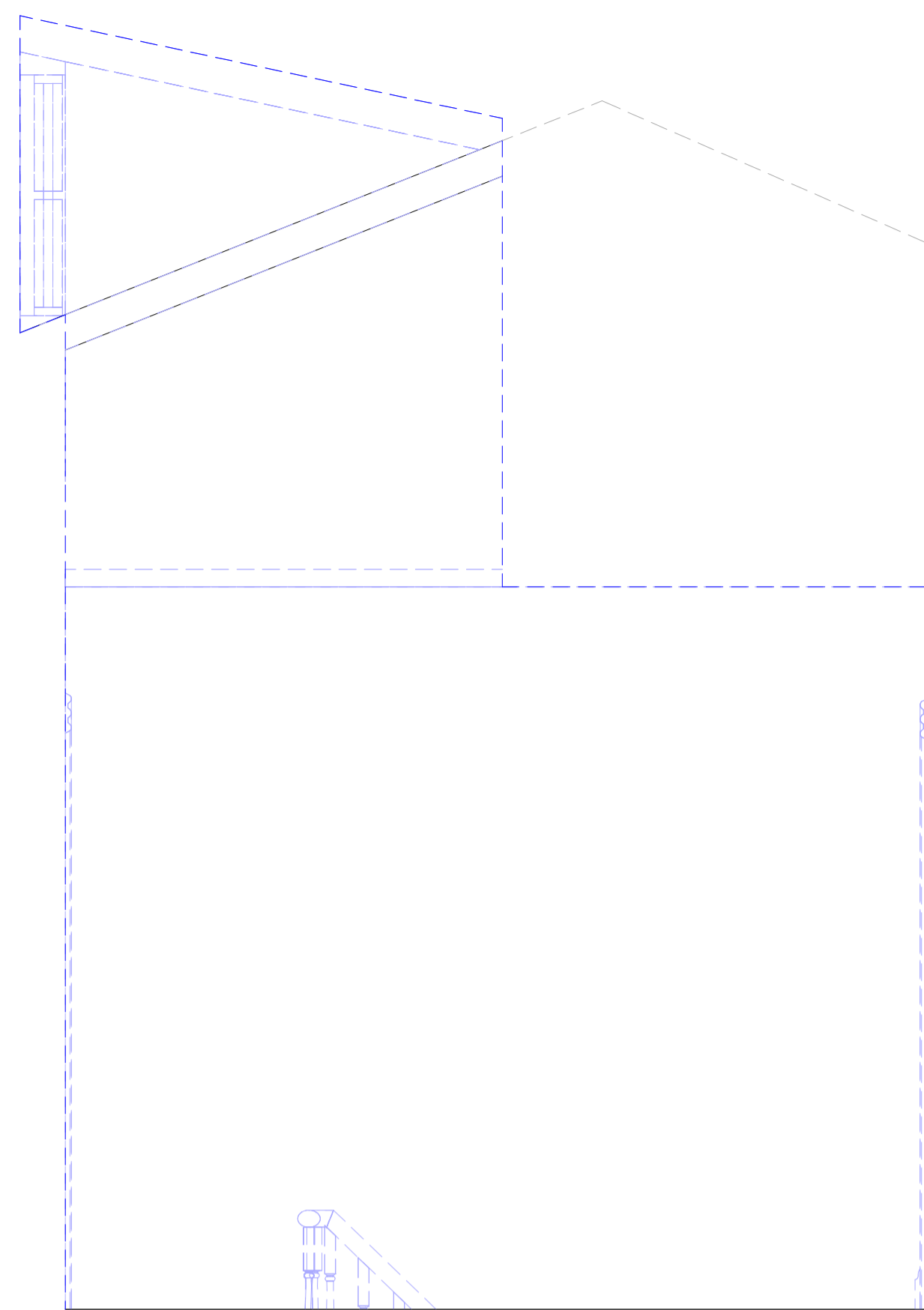

1 | **L03 Stairwell - Existing Elevation North Wall**  
1 : 20

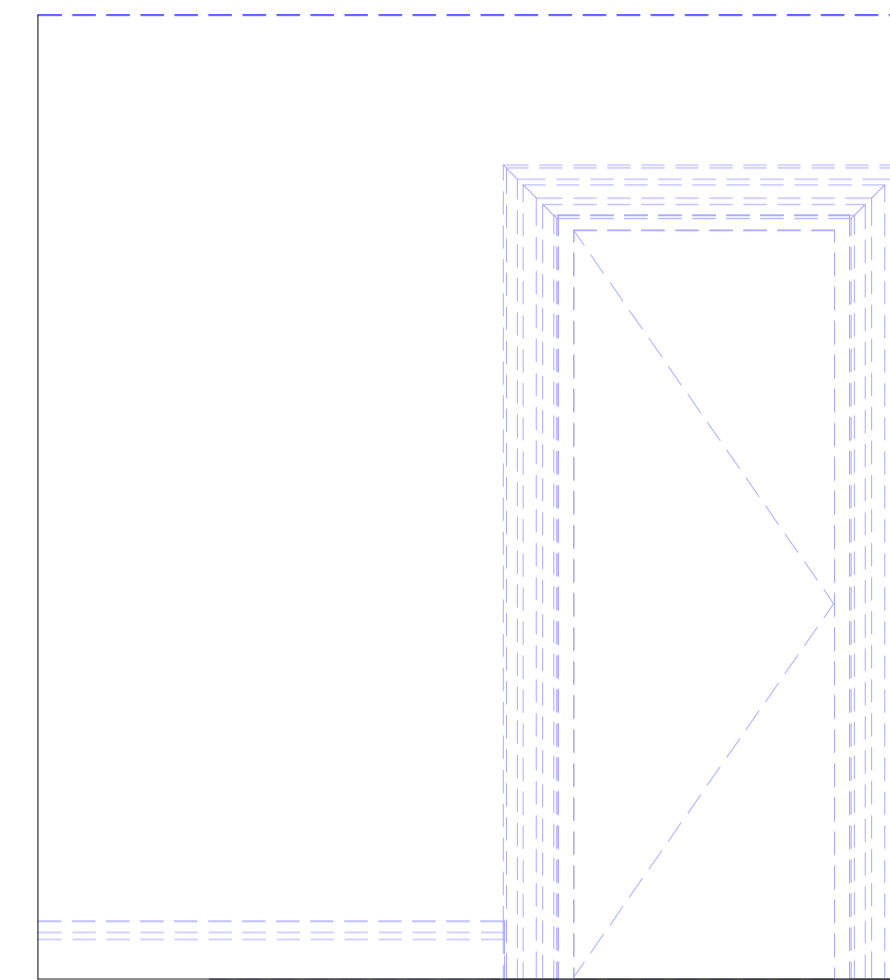

2 | **L03 Stairwell - Existing Elevation West Wall**  
1 : 20

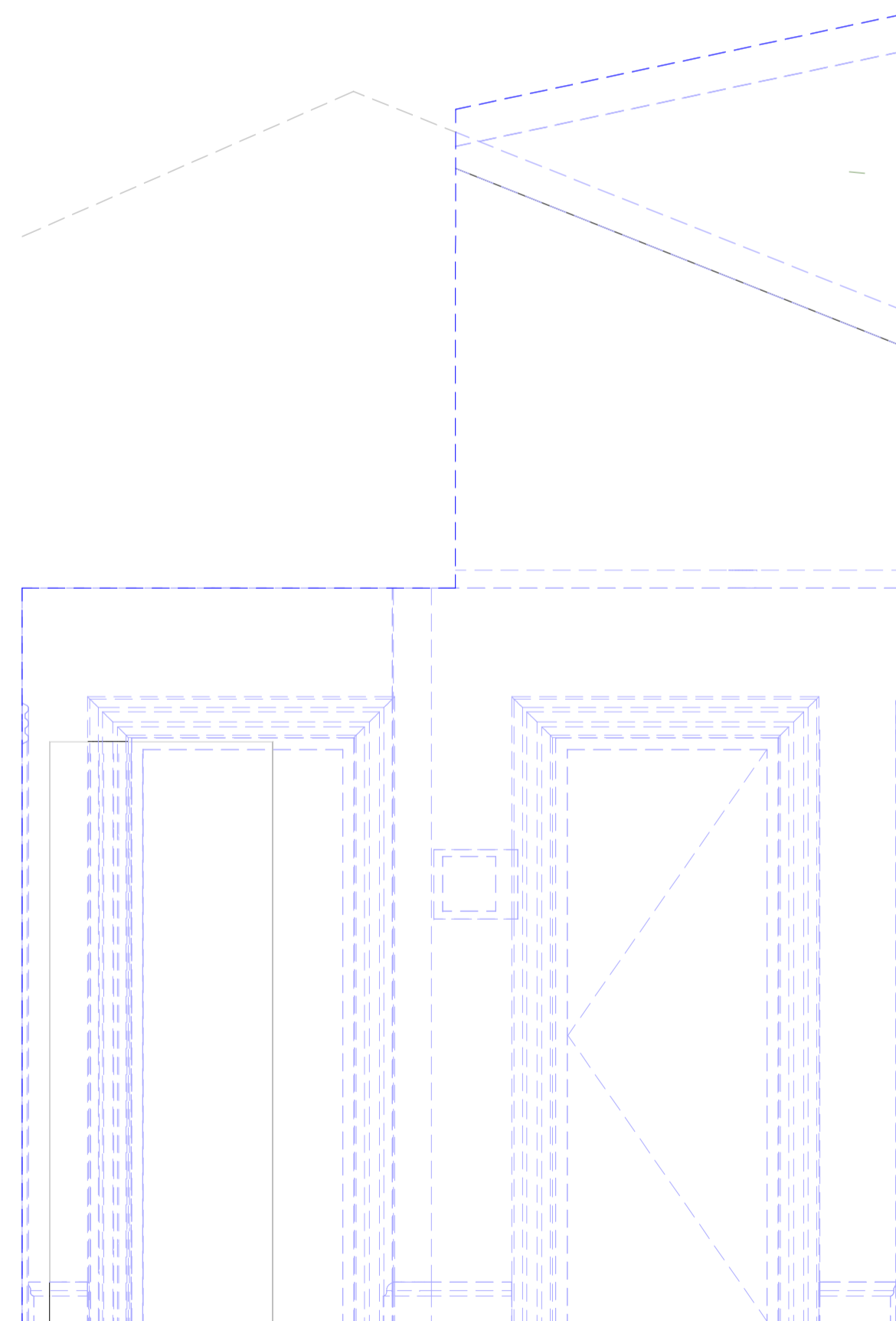

3 | **L03 Stairwell - Existing Elevation South Wall**  
1 : 20

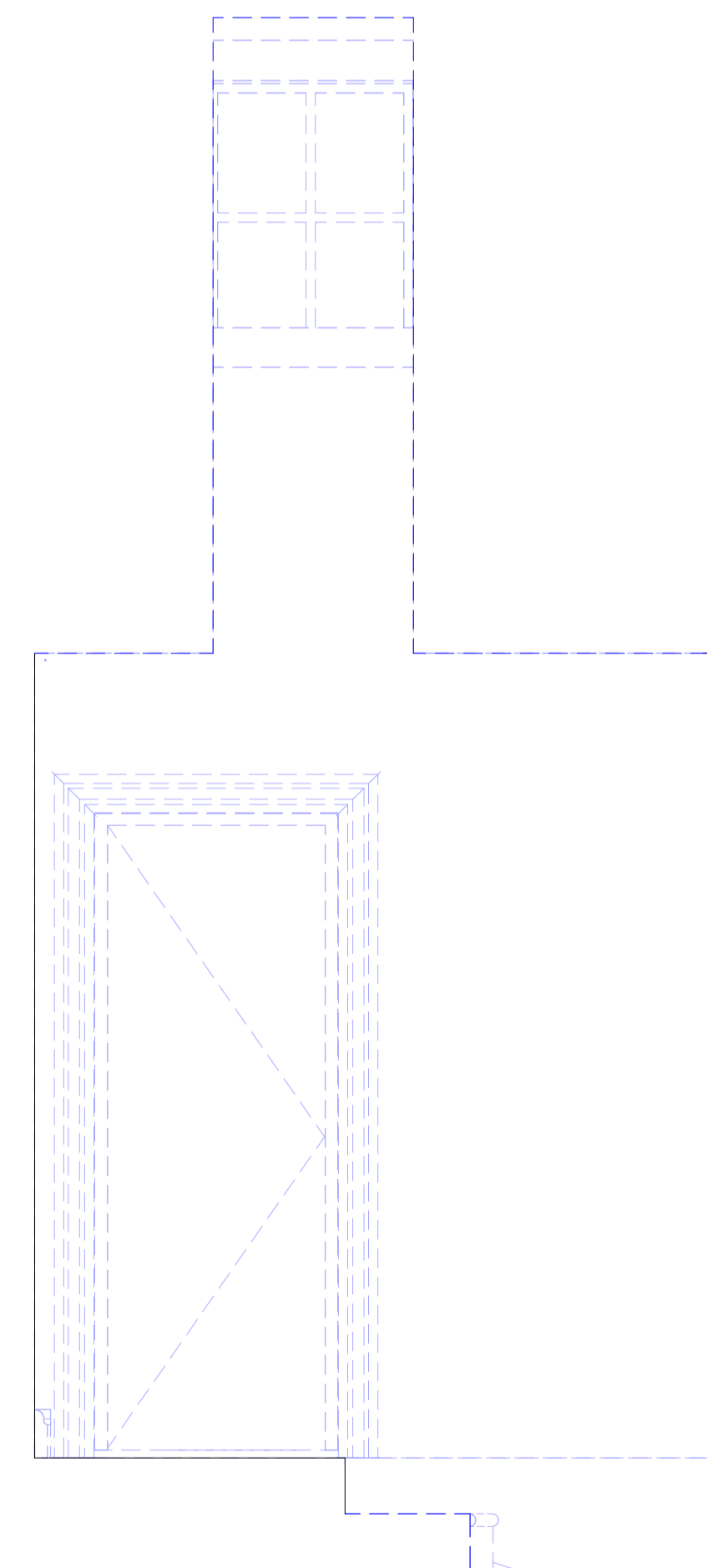

4 | **L03 Stairwell - Existing Elevation East Wall**  
1 : 20

Scale Bar: 1:20 @ A1 (Metres)

