

Refer to Goddard & Studio Interior Details Pack for detail information

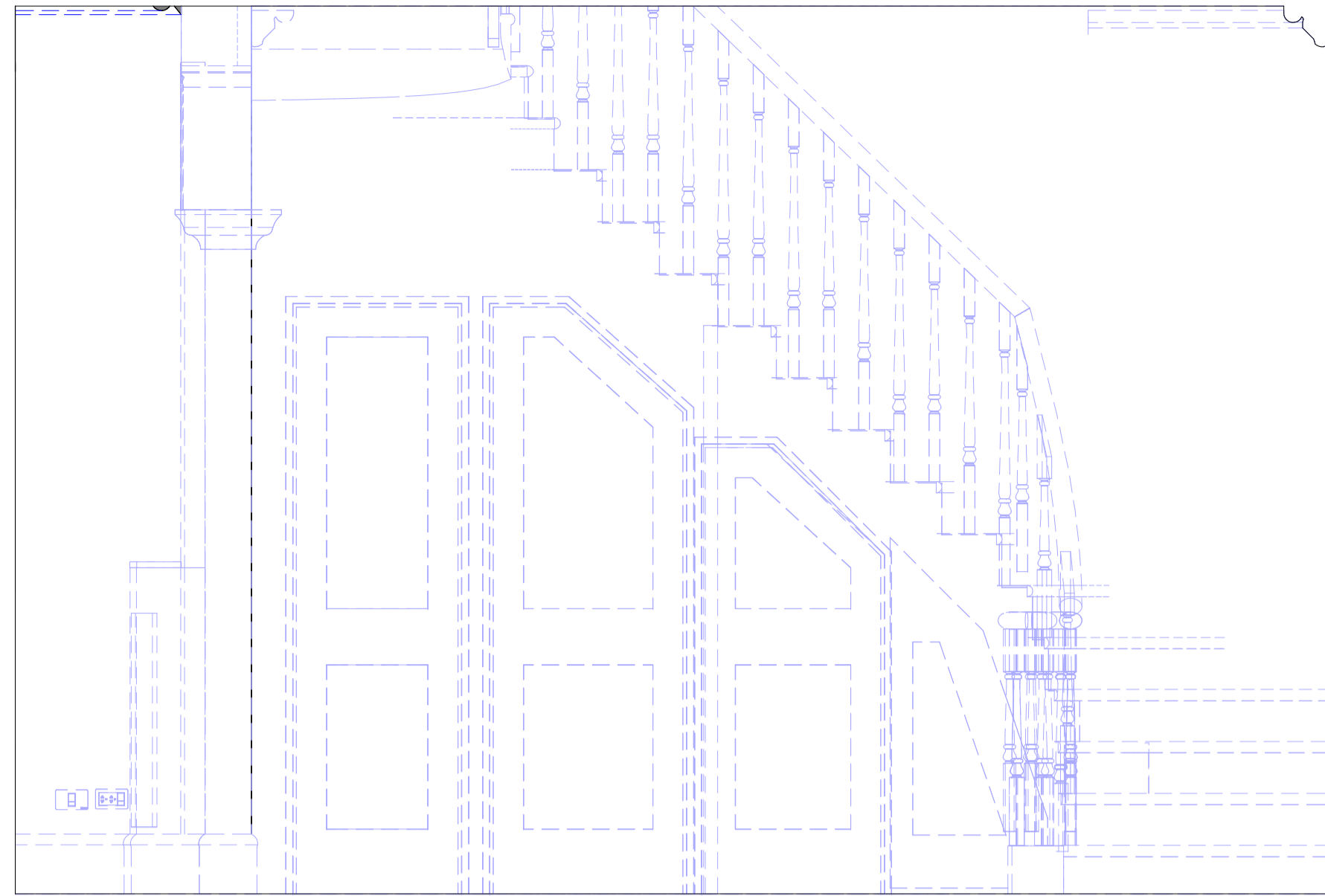

1 L02 Stairwell - Existing Elevation North Wall
1 : 20

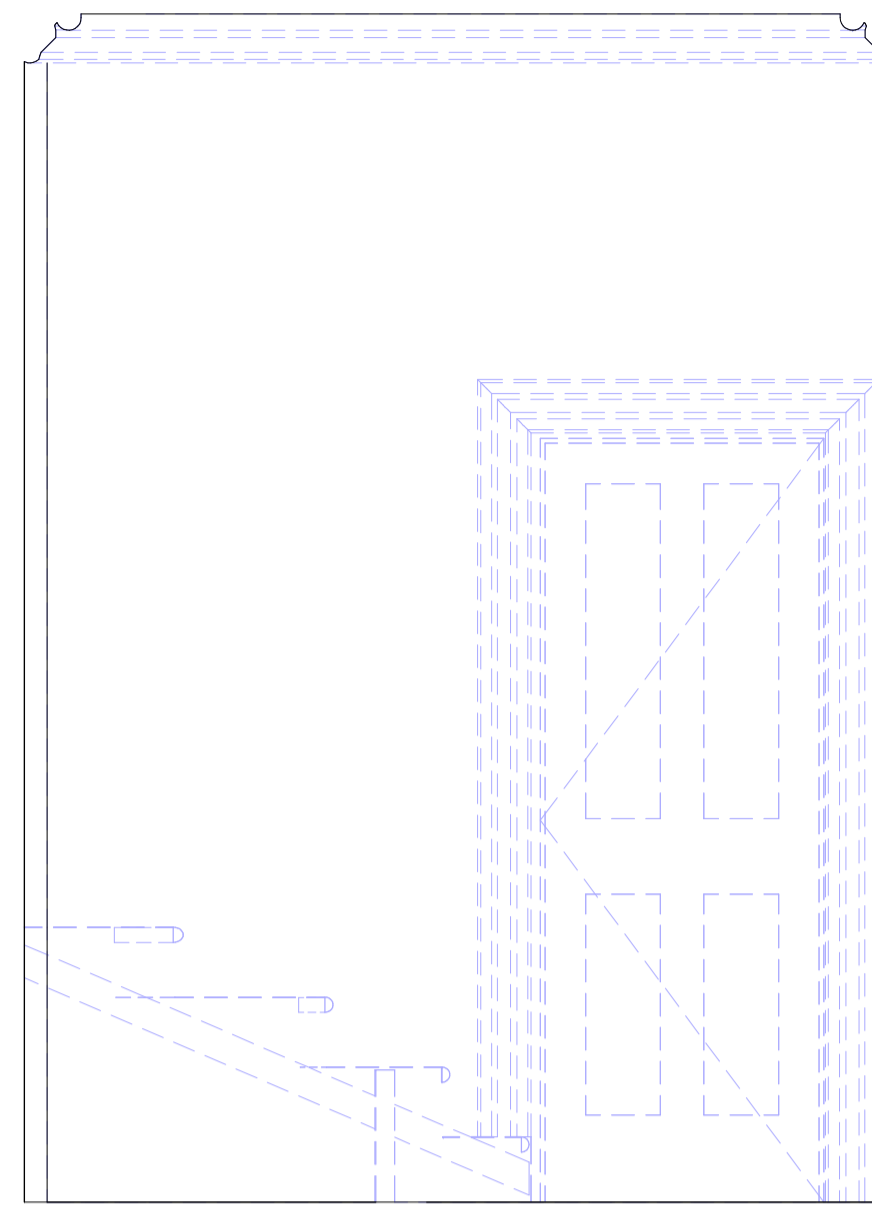

2 L02 Stairwell - Existing Elevation West Wall
1 : 20

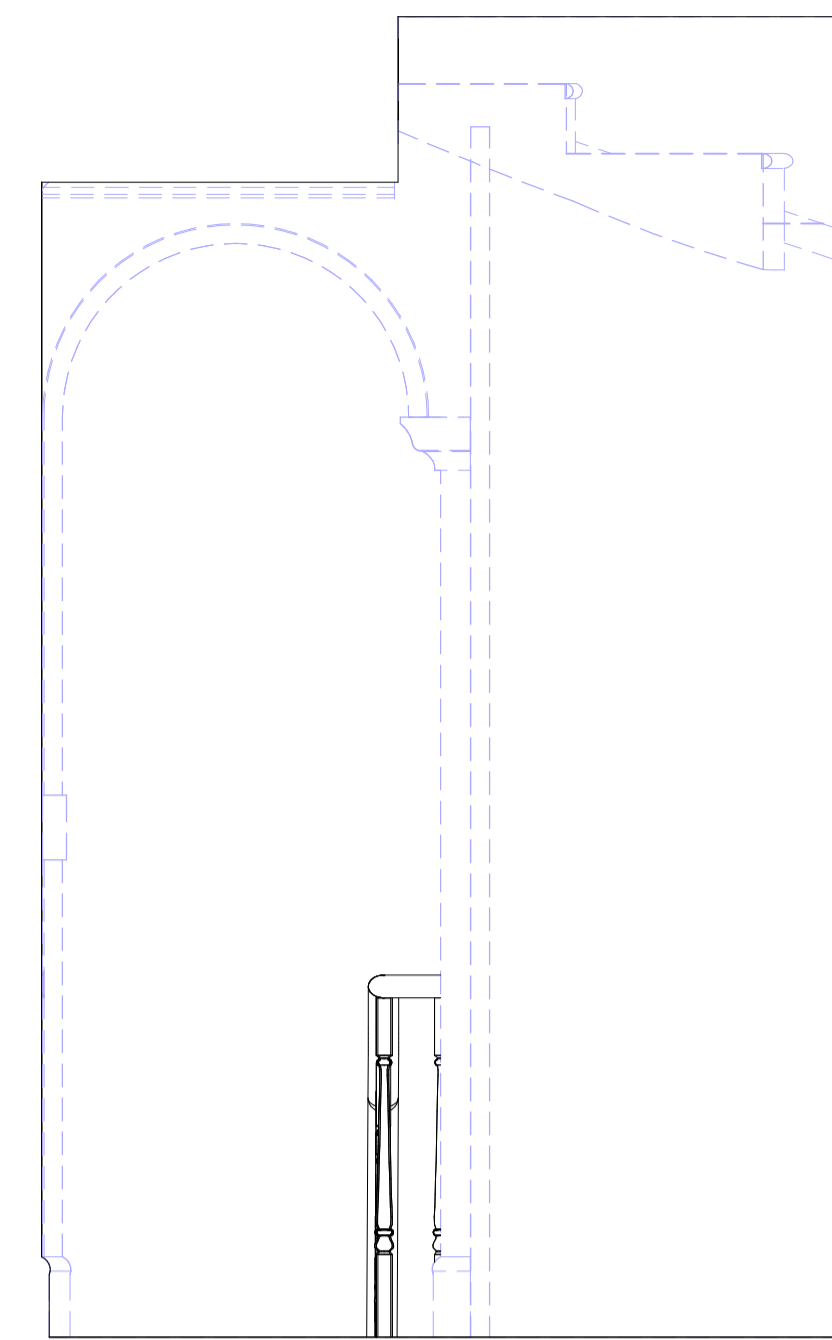

3 L02 Stairwell - Existing Elevation East Wall
1 : 20

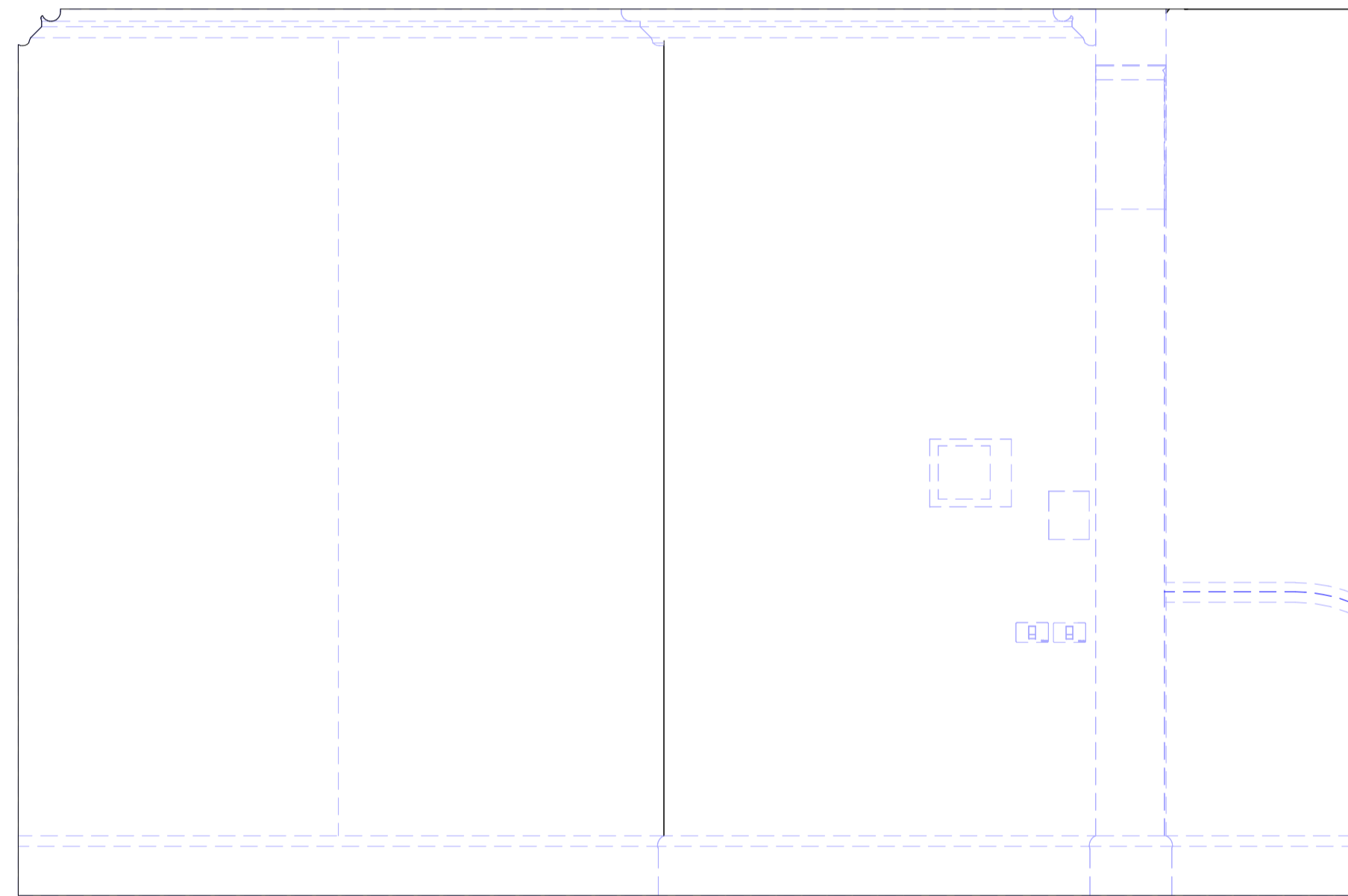

4 L02 Stairwell - Existing Elevation South Wall
1 : 20

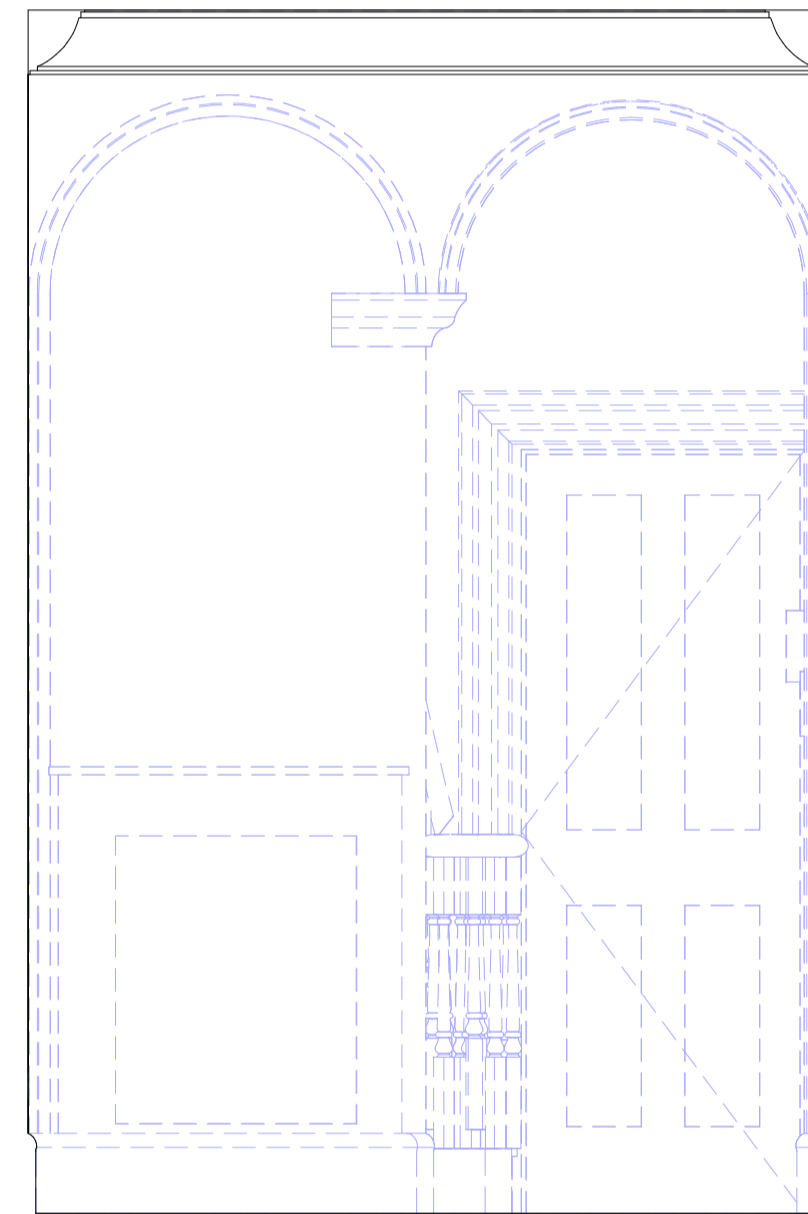

5 L02 Stairwell - Existing Elevation West Wall (02)
1 : 20



Existing stair condition

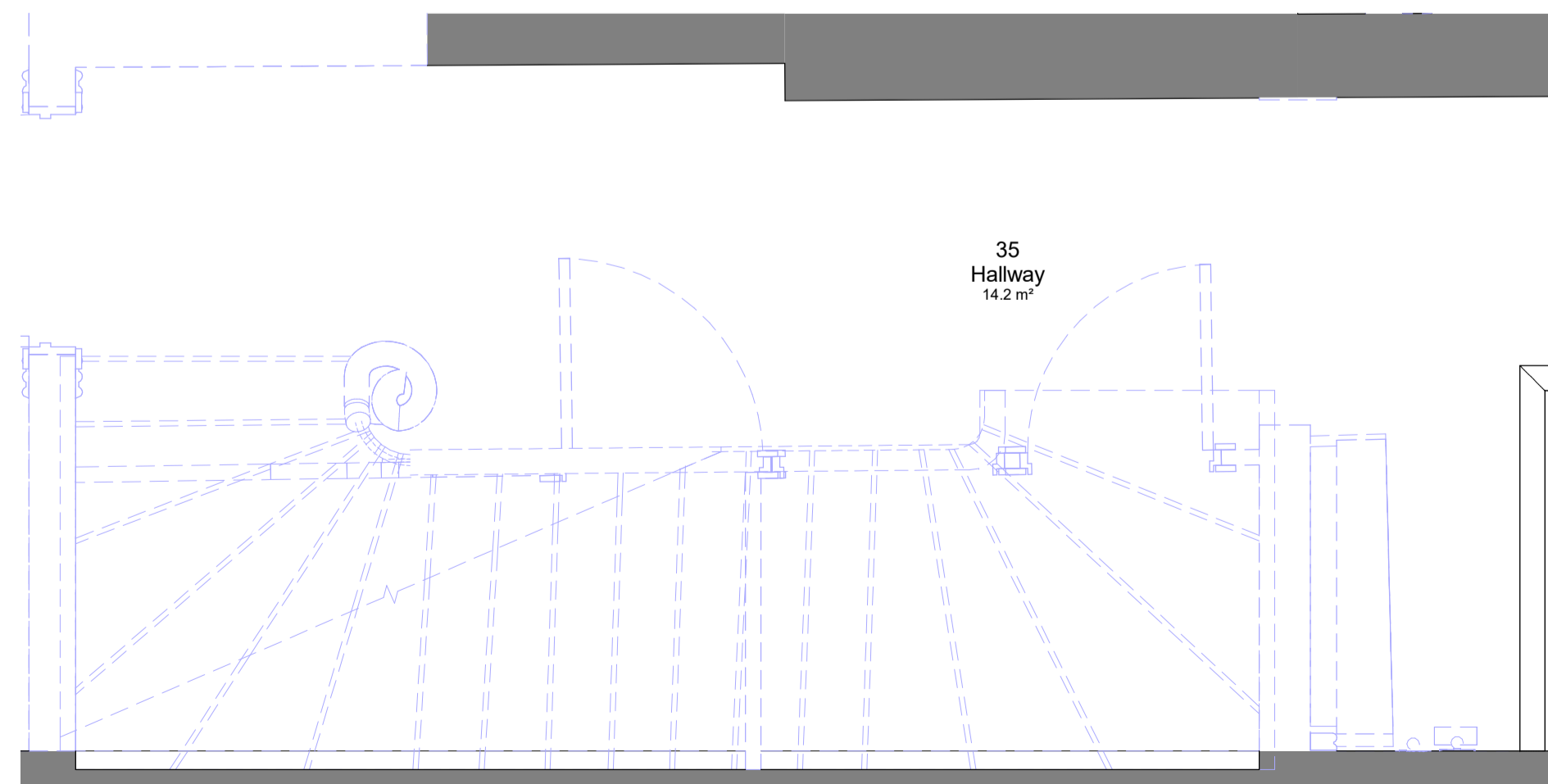

6 L02 Stairwell - Existing Plan
1 : 20

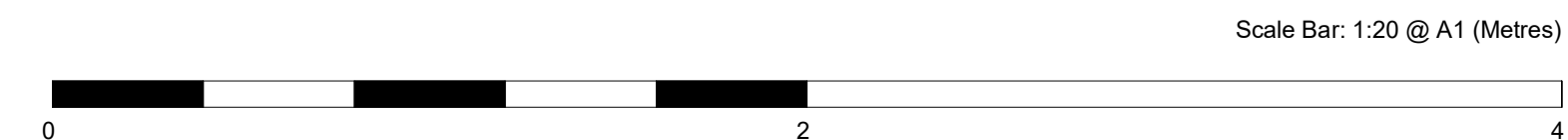

DFA

DOWEN FARMER ARCHITECTS

Unit 502, Level 5,
Peckham Levels,
95A Rye Ln,
London
SE15 4ST

T: 020 8058 7997
W: www.dowenfarmer.com

Project

8 Gloucester Gate

Project address

8 Gloucester Gate
London
NW1 4HG

Client

Dory Gabbay and Tamara Gabbay

Sheet number

1146-DFA-040012

Sheet name

Existing - L02 Stairwell

Sheet scale

1 : 20 @ A1

Date/time

08/08/2024 18:12:33

Rev	Description	Date	Issued	Checked
1	Planning Issue	08.08.24	ZI	PB

KEY:

- Existing
- - - Demolition
- Proposed

Project status

Planning

GENERAL NOTES:

This drawing is not for construction and is for information purposes only. Contractor to provide detailed design and construction information. This drawing is to be read in conjunction with all relevant architects' and engineers' drawings and specifications. Drawings to be read in line with the approved inspectors plan check and all dimensions to be checked on site with any discrepancies reported to the architect.

OS information no accurate and not to be used for measurements.

Downen Farmer Architects Ltd is incorporated in England & Wales. Company registration number 10861309.