

EXISTING GROUND FLOOR PLAN 1:50

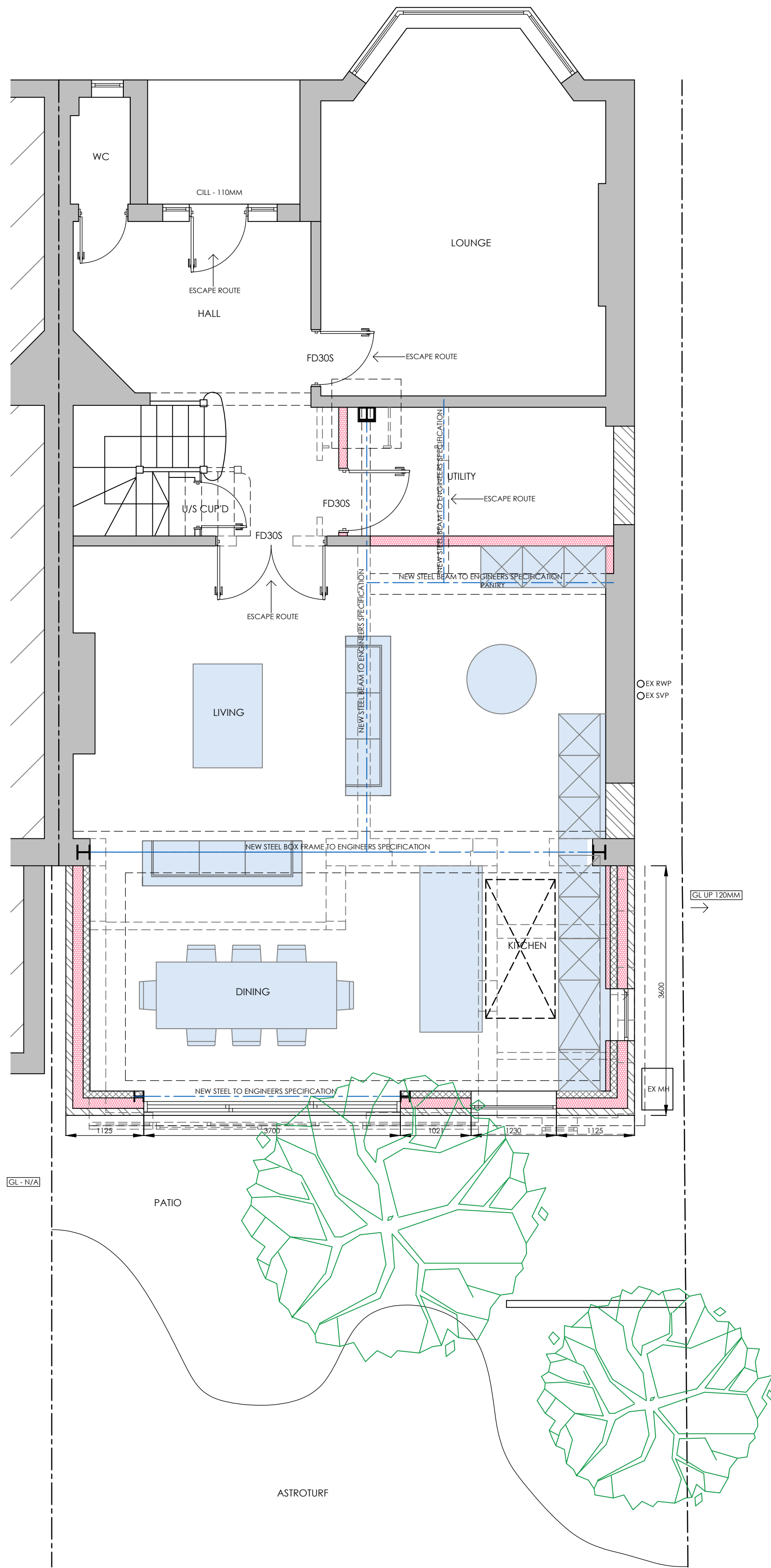

PROPOSED GROUND FLOOR PLAN 1:50

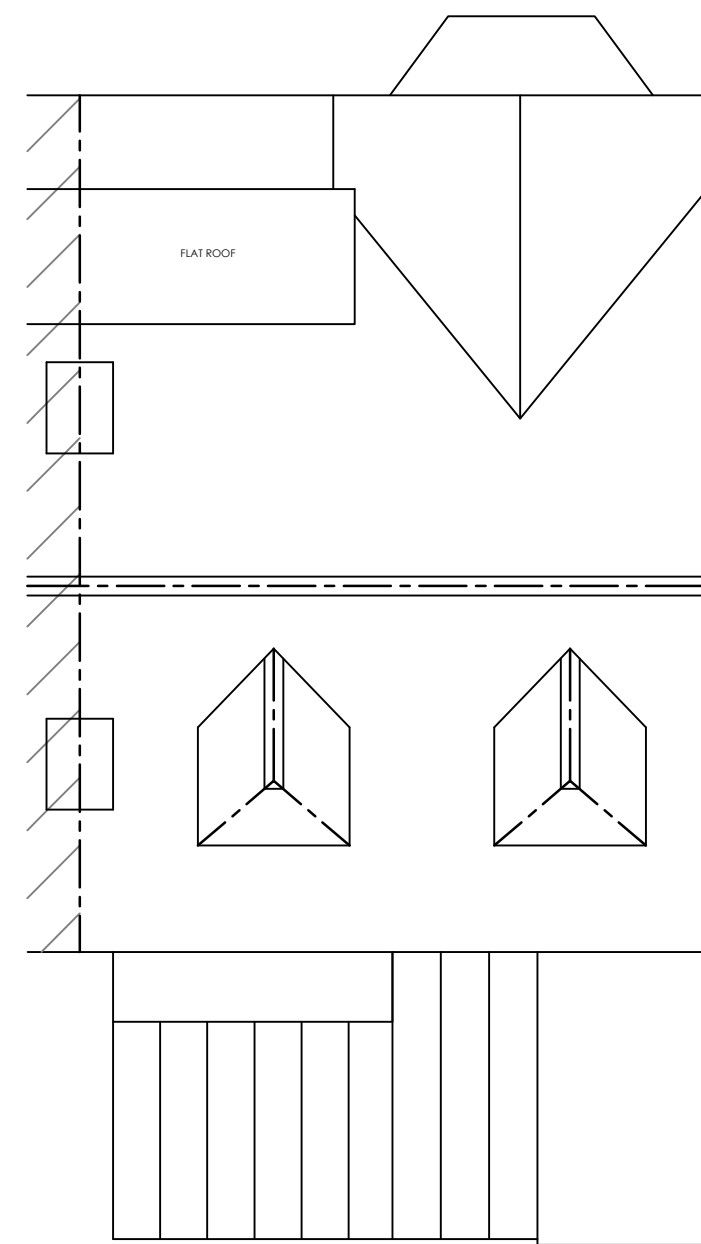

EXISTING ROOF PLAN 1:100

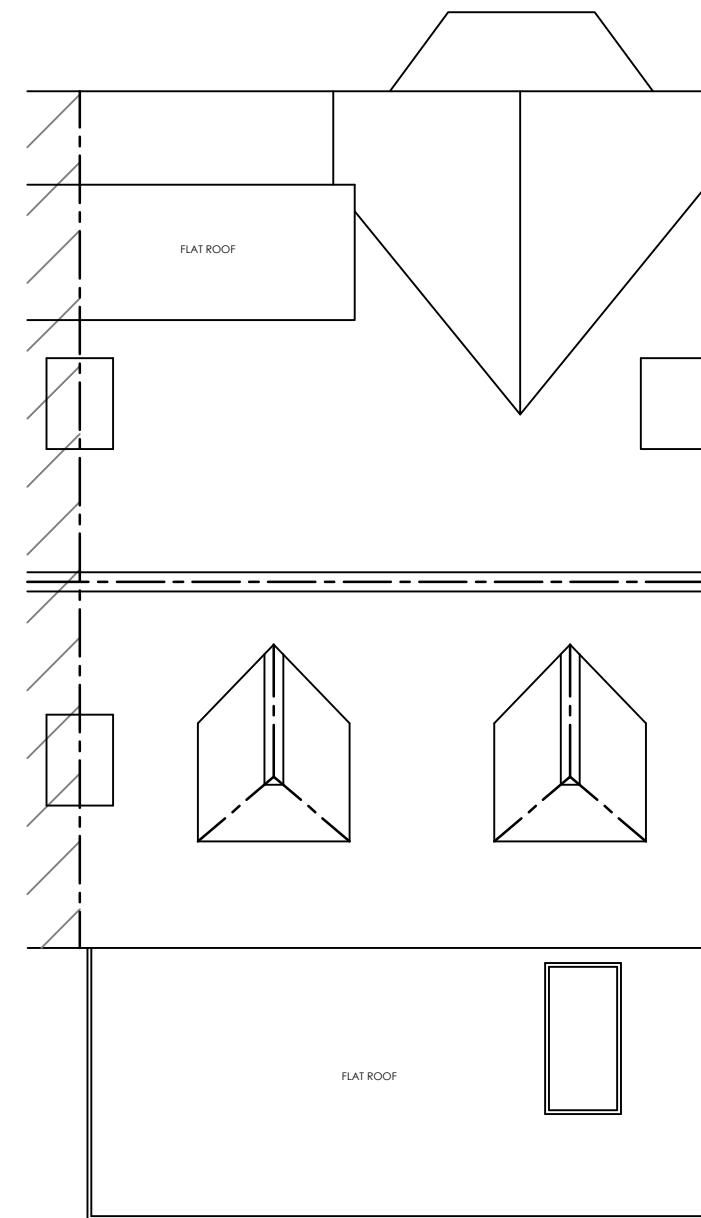

PROPOSED ROOF PLAN 1:100

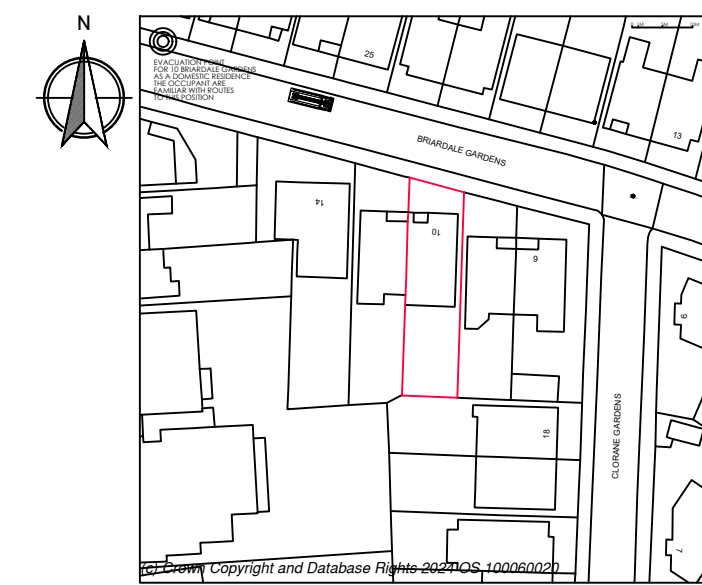

SITE LOCATION PLAN 1:1250

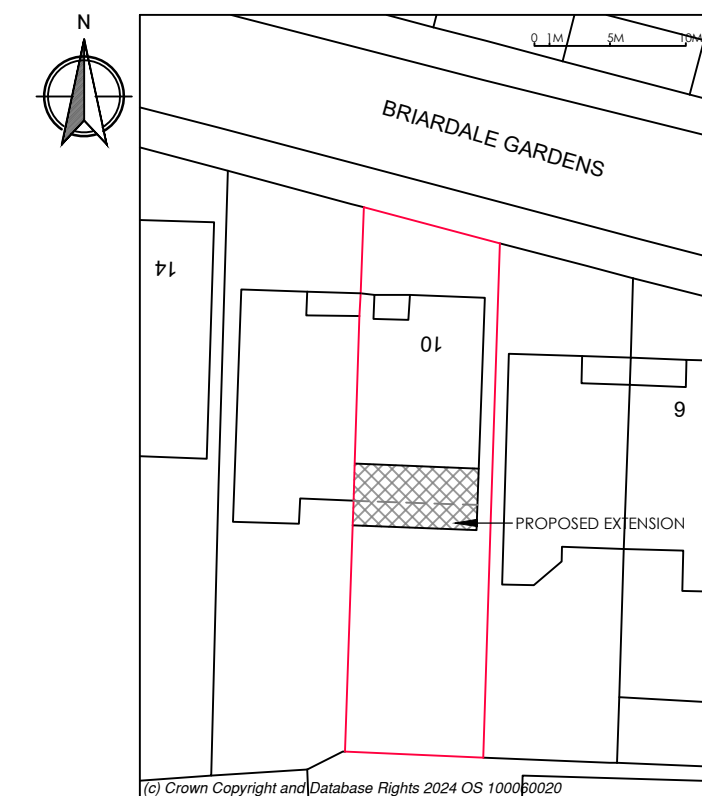

BLOCK PLAN 1:500

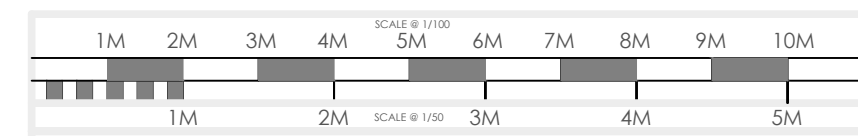

**plusrooms**  
HOME EXTENSIONS

- KITCHEN EXTENSIONS
- LOFT CONVERSIONS
- REFURBISHMENTS

REV	DATE	DETAIL	P/C	DRN
A	11/07/24	CLIENT AMENDMENTS	P	DBI
B	12/07/24	CLIENT AMENDMENTS	P	DBI
C	17/07/24	CLIENT AMENDMENTS	P	DBI
D	17/07/24	CLIENT AMENDMENTS	P	DBI
E	17/07/24	CLIENT AMENDMENTS	P	DBI
F	23/07/24	CLIENT AMENDMENTS	P	DBI
G	29/07/24	PLUSROOM AMENDMENTS	P	CRP
H	09/08/24	PLANNING SUBMISSION	P	DB

DRAWING : EXISTING AND PROPOSED FLOOR PLANS	
DATE : JUNE 24	PROJECT : PROPOSED SINGLE STOREY REAR EXTENSION
SCALE @ A1 : VARIES	CLIENT : MR & MRS WEINBERG
DRAWING No. P24-65.1	CLIENT ADDRESS : 10, BRIARDALE GARDENS LONDON NW3 7PP

ALL PLANS TO BE CHECKED BY CONTRACTORS FOR ACCURACY AND DIMENSIONS BEFORE WORK ON SITE. ANY QUERIES MUST BE RELAYED TO DESIGNER AND ENGINEER. DESIGN AND CONSTRUCTION DRAWINGS ARE TO BE PROVIDED TO THE CLIENT AND THE CONTRACTOR. ANY BUILDING WORKS AND REPAIRS BEFORE ALL NECESSARY LOCAL AUTHORITY APPROVALS HAVE BEEN OBTAINED ARE AT CLIENTS OWN RISK. THE DRAWING REMAINS THE PROPERTY OF PLUSROOMS LTD AND MUST NOT BE REPRODUCED OR USED WITHOUT THE WRITTEN CONSENT OF PLUSROOMS LTD. ANY REVISIONS MUST BE APPROVED BY PLUSROOMS LTD. ANY REVISIONS MUST BE APPROVED BY PLUSROOMS LTD. ANY REVISIONS MUST BE APPROVED BY PLUSROOMS LTD.

**KITCHEN EXTENSIONS** **LOFT CONVERSIONS** **REFURBISHMENTS**

PLUS ROOMS: Alexander House, 7, Oaklands Gate, Northwood, HA8 3AA | T: 0800 917 7127  
Plus Rooms is a trading name of plusrooms.com Ltd. | Company Registration No. 1046705  
Registered Office: Elwood House, 42 Lifford Road, Barnet, Herts, EN5 3PT | Directors: James and Robert Bennett