

W04 - Front Elevation Second Floor

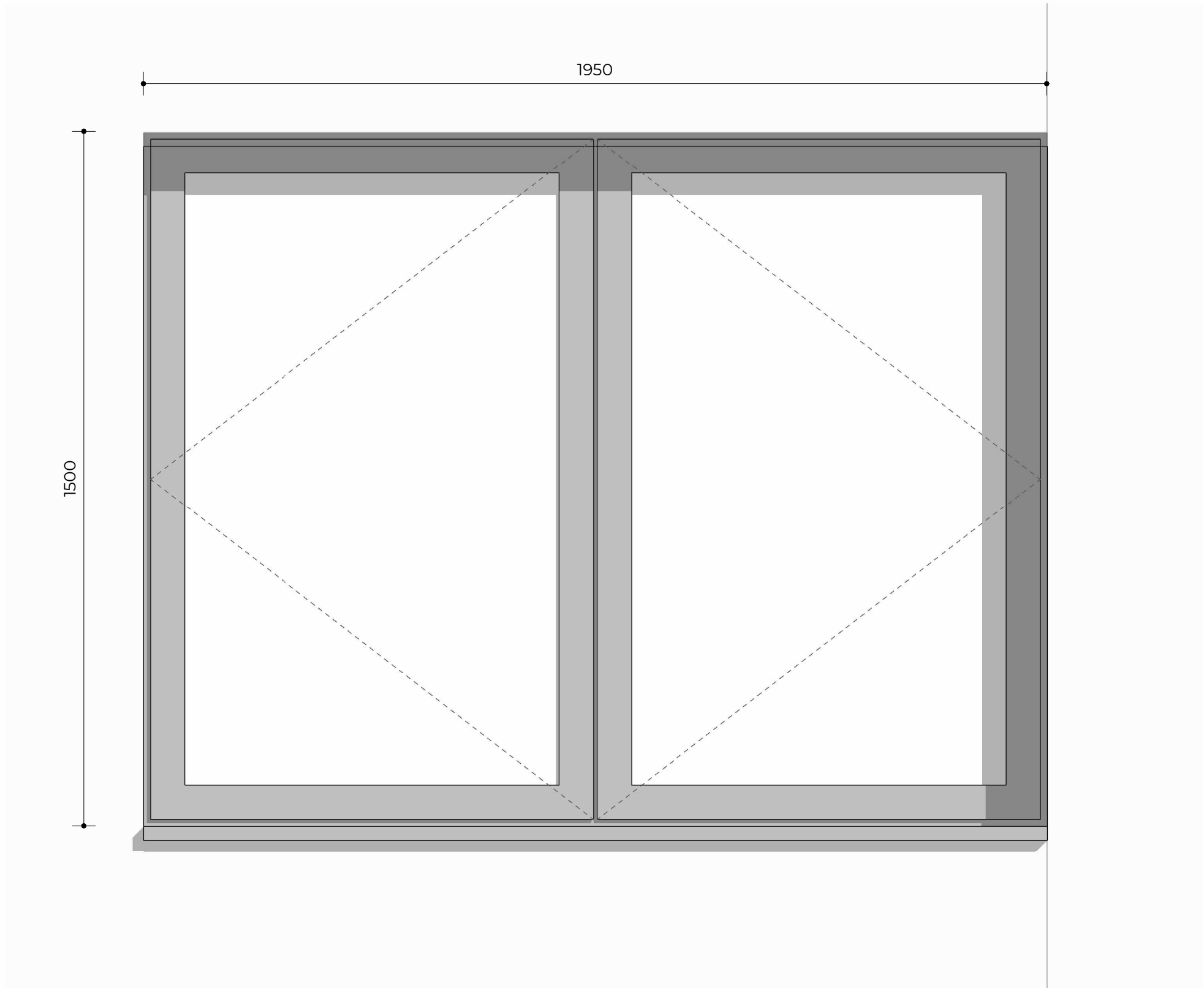

W04 - Front Elevation First Floor

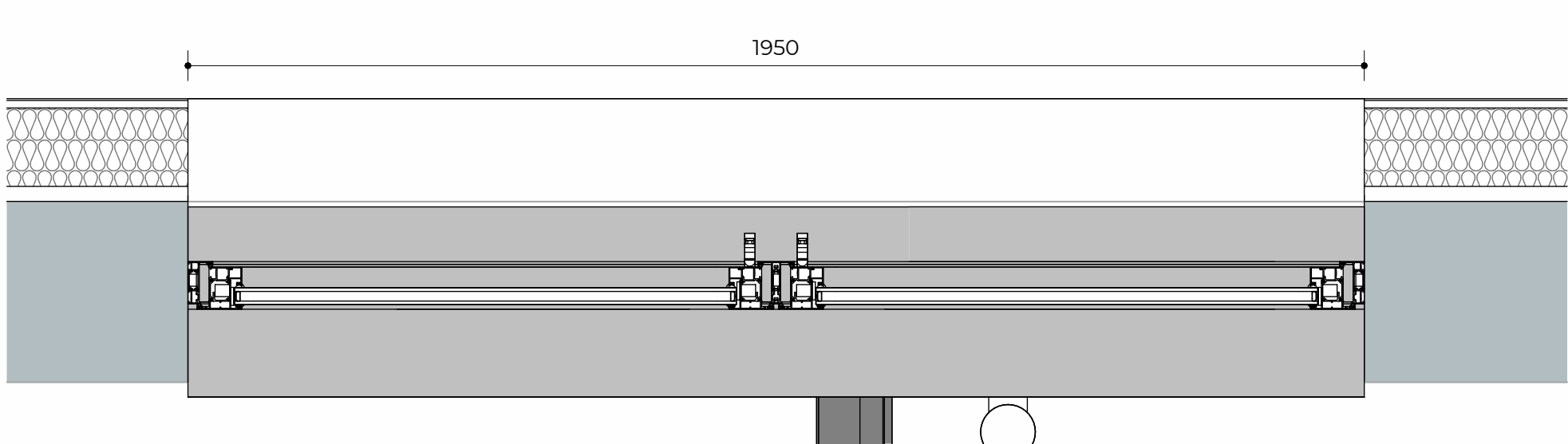

W04 - Floor Plan

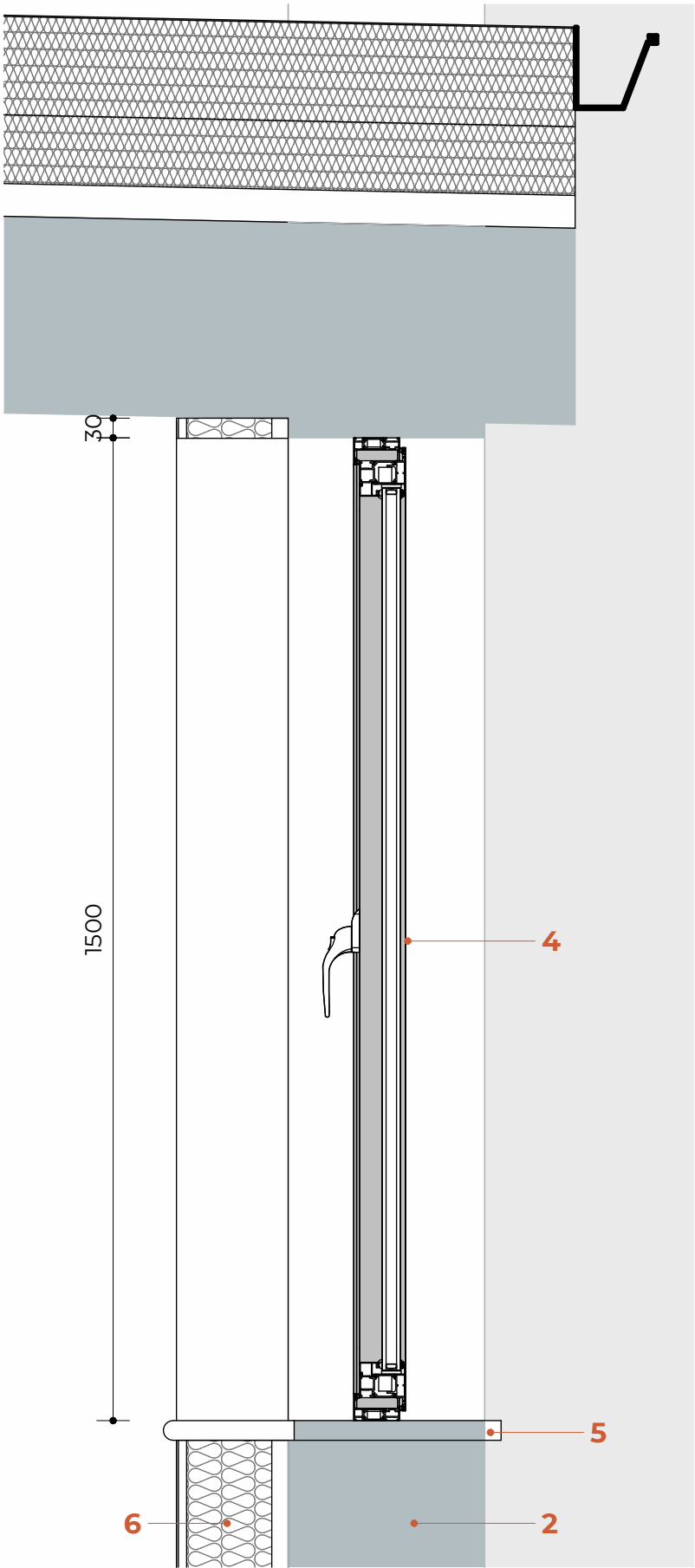

W04 - Section Second Floor

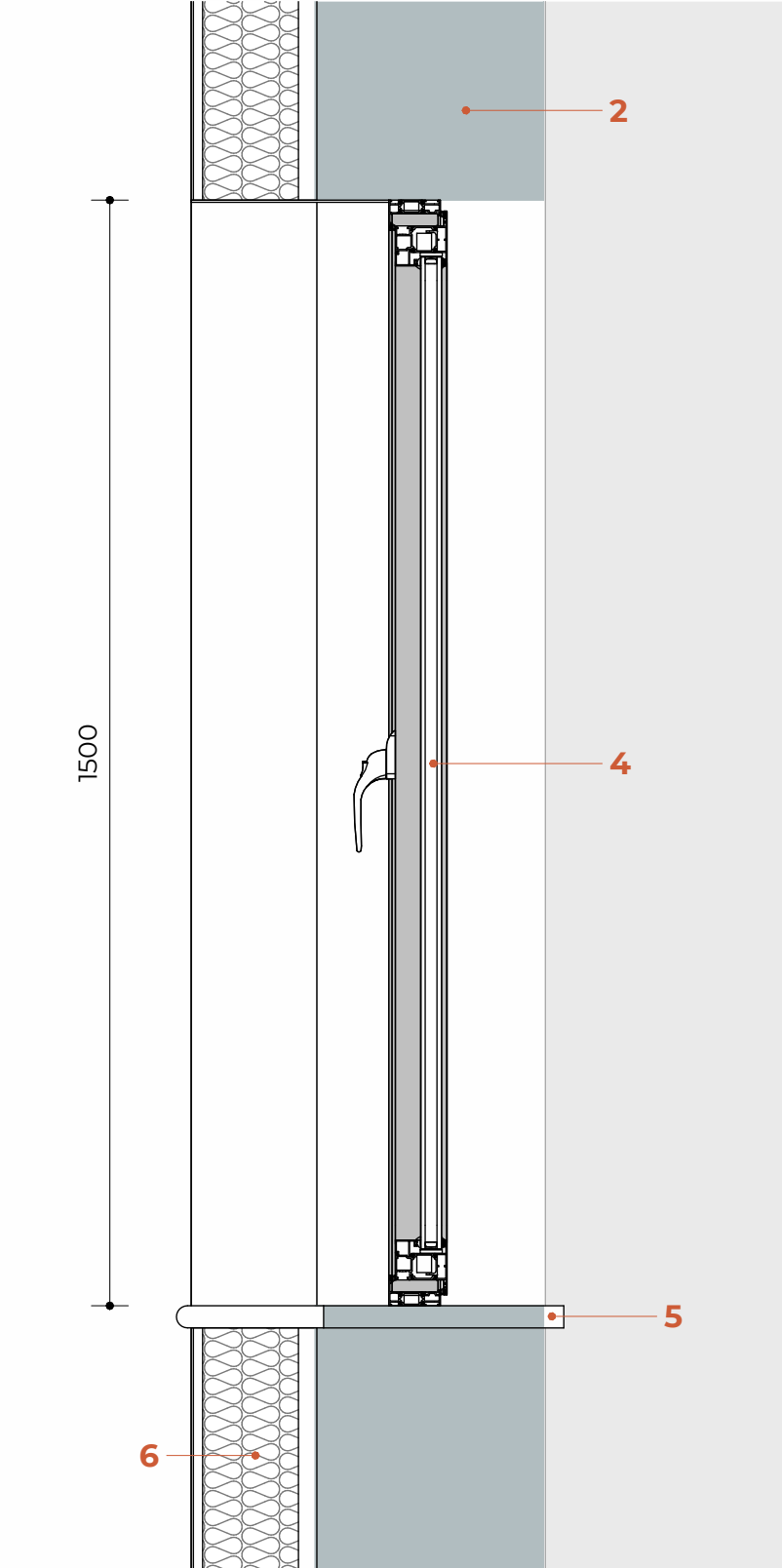

W04 - Section First Floor

WINDOW W04

Retain existing openings and replace windows with higher thermal quality windows.

WINDOW W08

Elimination of windows on the second and third floors due to the inclusion of Smoke Shaft on the second to fourth floors.

W08 - Front Elevation Second Floor

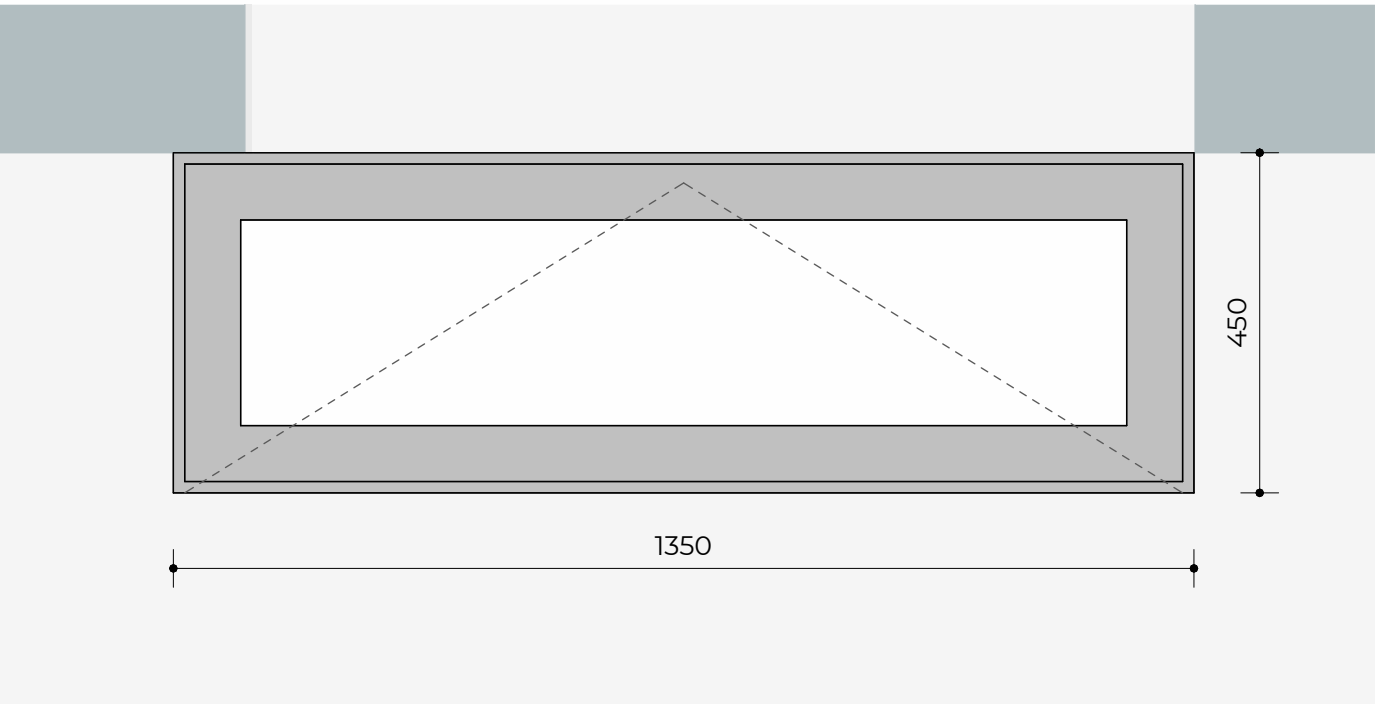

W08 - Front Elevation First Floor

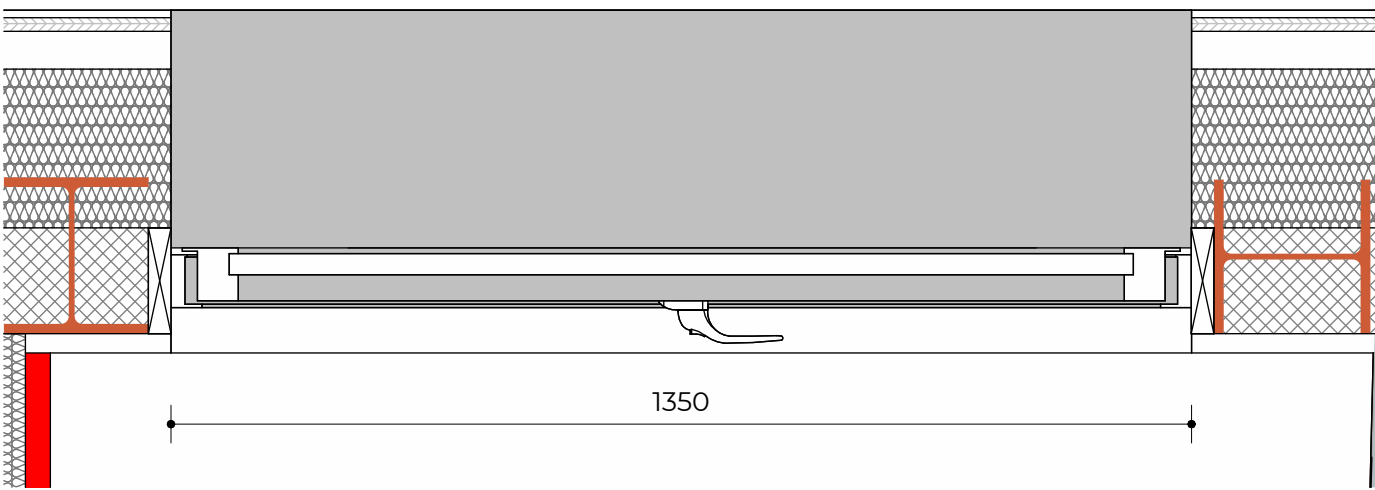

W08 - Floor Plan

LEGEND

1. Existing Concrete Beam to be retained
2. Existing Wall to be cleaned and painted with polymer render
3. Proposed Timber Frame External Wall - Refer to Wall Build-ups
4. Double glazed aluminium Window
5. Aluminium Window Sill
6. Proposed Internal Lining - Refer to Wall Build-ups

W08 - Section Second Floor

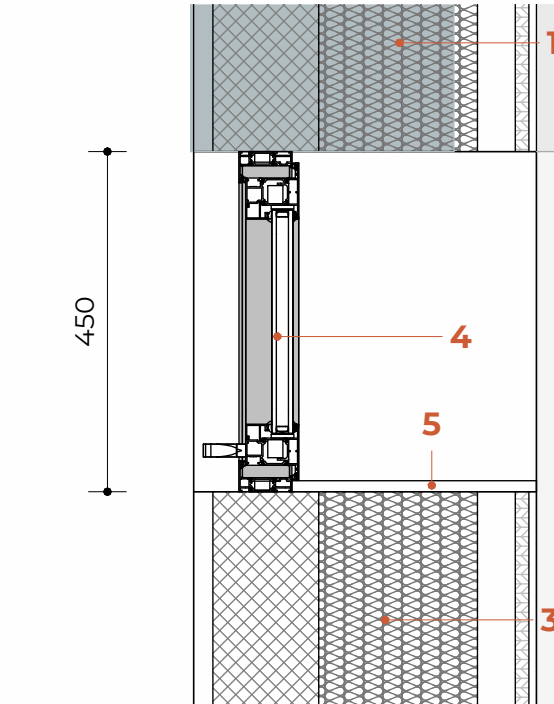

W08 - Section First Floor

WINDOW SCHEDULE

W04 - 2 SIDE HUNG PANELS WINDOW
Cortizo Casement TB - Slim Smash
QUANTITY: 02
SIZE: 1950 x 1500 mm
MATERIAL: ALUMINIUM
FINISH: COATED GREY
GLAZING: DOUBLE GLAZED
U-Value to be achieved: 1.4 W/(m²K)

W08 - 1 TOP HUNG WINDOW
Cortizo Casement TB - Slim Smash
QUANTITY: 01
SIZE: 1350 x 450 mm
MATERIAL: ALUMINIUM
FINISH: COATED GREY
GLAZING: DOUBLE GLAZED
U-Value to be achieved: 1.4 W/(m²K)

1 REV 01

Rev No.	Date	Description
---------	------	-------------

Notes:
Any inaccuracies or errors to be reported to the architect/surveyor immediately and prior to any work commencing. All dimensions to be verified on site. All work to comply with British Standards Code of practice. All external surfaces and materials to match existing. This drawing and all information provided within it is the copyright of UPP Consultants Ltd. and reproduction without prior consent is strictly forbidden.

Dwg No
197KT-A-33-107

Drawing
External Windows/Doors Details 05

Drawn DR	Checked RZ
-------------	---------------

Scale 1:10 @ A1	Issue Date 30.07.2024
--------------------	--------------------------

0 0.5m

Project Address
197 Kentish Town Road London
NW5 2JU

Client Commercial & Residential Real Estate Advisors	Status RIBA Stage 04
--	-------------------------

www.weareupp.co.uk
info@weareupp.co.uk
0208 202 9996
Atrium, Stables Market, Chalk Farm
Road, London, NW1 8AH

upp