

FLOOR LEVEL

| Reference | W01- ground floor front elevation | W02- first floor front elevation | W03- first floor side elevation | W04- first floor rear elevation | W05- second floor front elevation | W06- 2nd floor side elevation |
|----------------------|-----------------------------------|--|------------------------------------|------------------------------------|--|------------------------------------|
| Size w h | 1600 x 1900 | 2425 x 1950 | 940 x 1020 | 1060 x 1800 | 1650 x 1740 | 940 x 1350 |
| Internal cill height | 700 | 700 | 1080 | 810 | 850 | 810 |
| Opening | sash | casement | sash | sash | casement | sash |
| Description | New Histoglass Mono sash window | New Histoglass Mono casement windows, configuration to match 2-6 Villas on the heath | New slimlitehistoglass sash window | New slimlitehistoglass sash window | New Histoglass Mono casement windows, configuration to match 2-6 Villas on the heath | New slimlitehistoglass sash window |

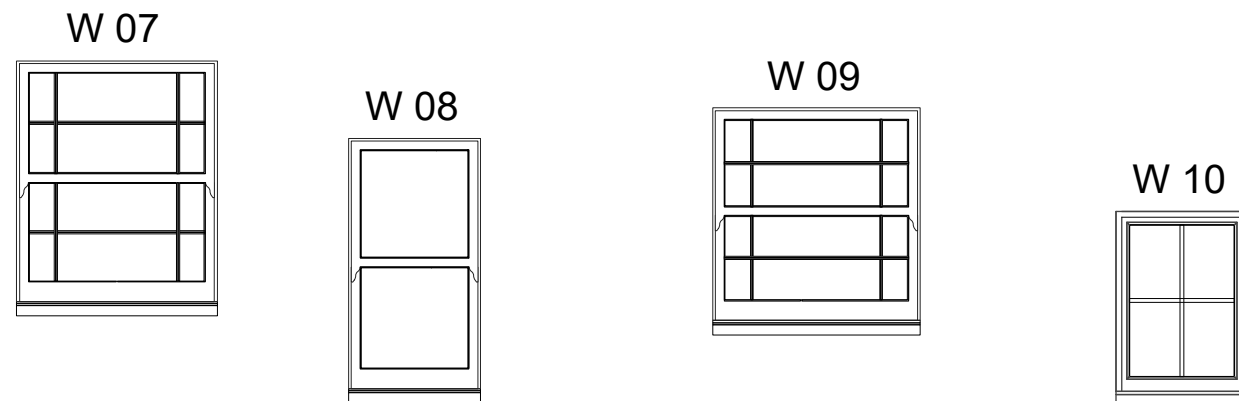

Histoglass Mono Glass
 Histoglass Slimlite Double Glazing



FLOOR LEVEL

| Reference | W07- 2nd floor rear elevation | W08- 3rd floor rear elevation | W09- 3rd floor side elevation | W10- 3rd floor front elevation |
|----------------------|------------------------------------|------------------------------------|------------------------------------|---|
| Size w h | 1060 x 1350 | 700 x 1400 | 1100 x 1200 | 700 x 1010 |
| Internal cill height | 900 | 440 | 800 | 440 |
| Opening | sash | sash | sash | fixed shut window |
| Description | New slimlitehistoglass sash window | New slimlitehistoglass sash window | New slimlitehistoglass sash window | New Histoglass Mono windows, configuration to match 2-6 Villas on the heath |

| | | | | |
|--|--------------------|---|--------------------------|---|
| drawing title Windows external view | | | | do not scale dimension from this drawing. all measurements given are indicative. all dimensions to be determined on site prior to purchase and manufacture. all discrepancies between indicative dimensions and those measured on site to be brought to the architect's attention. this drawing is copyright and should not be copied or duplicated in anyway without the consent of the architect. |
| Proposed | | | | |
| project 2 Villas on the Heath Hampstead NW3 1BA | status Planning | project No 952 drawing No W06 revision A | date 02/24 scale 1:40 | |

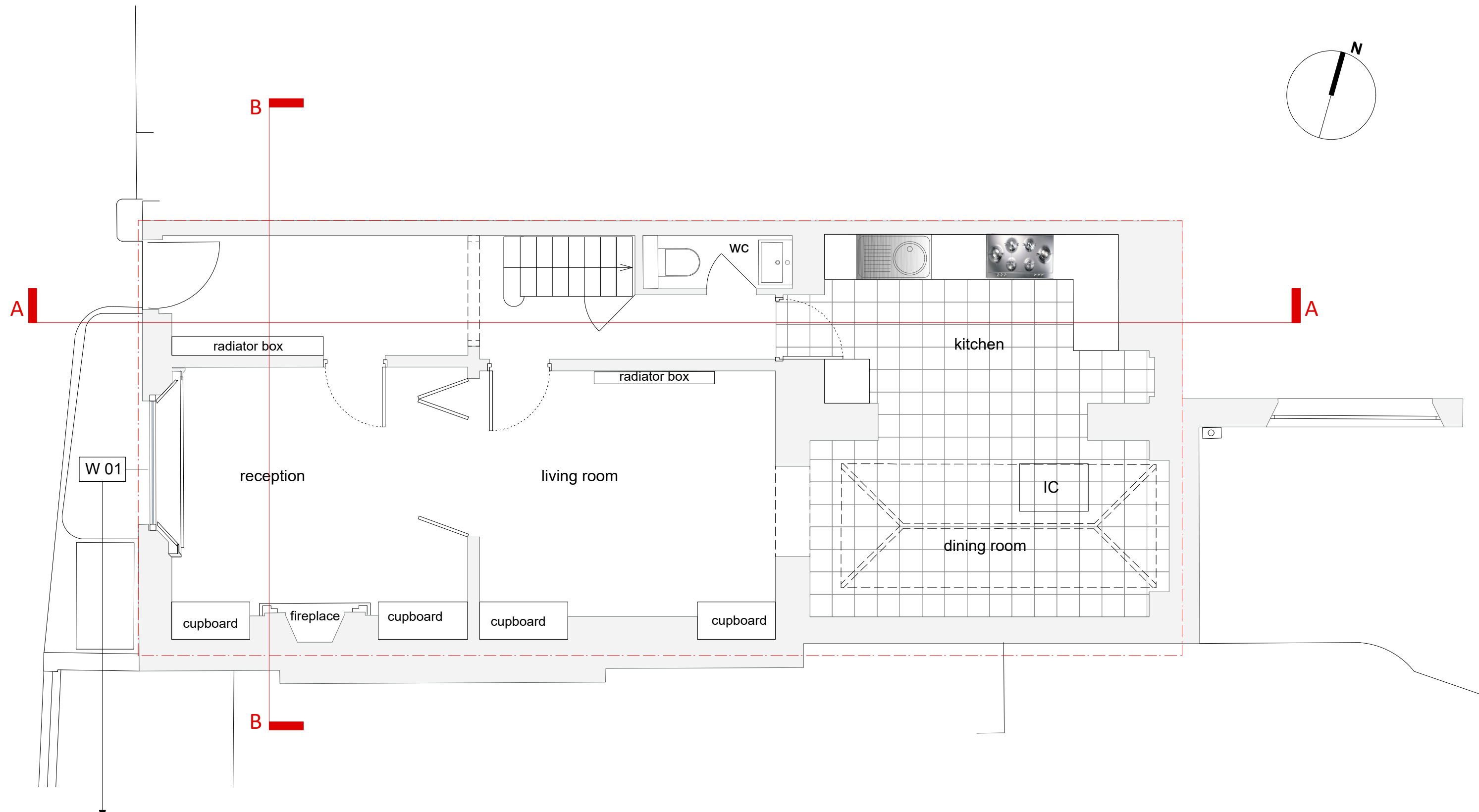
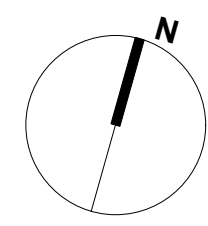

Frames and casements to be retained and refurbished, glass to be replaced with Histoglass mono.



**GROUND FLOOR PLAN
PROPOSED**

| | | | | |
|--|--------------------|---|--------------------------|---|
| drawing title Ground floor plan Proposed | status Planning | project No 952 drawing No P'01 revision A | date 02/24 scale 1:50 | do not scale dimension from this drawing. all measurements given are indicative. all dimensions to be determined on site prior to purchase and manufacture. all discrepancies between indicative dimensions and those measured on site to be brought to the architect's attention. this drawing is copyright and should not be copied or duplicated in anyway without the consent of the architect. |
|--|--------------------|---|--------------------------|---|

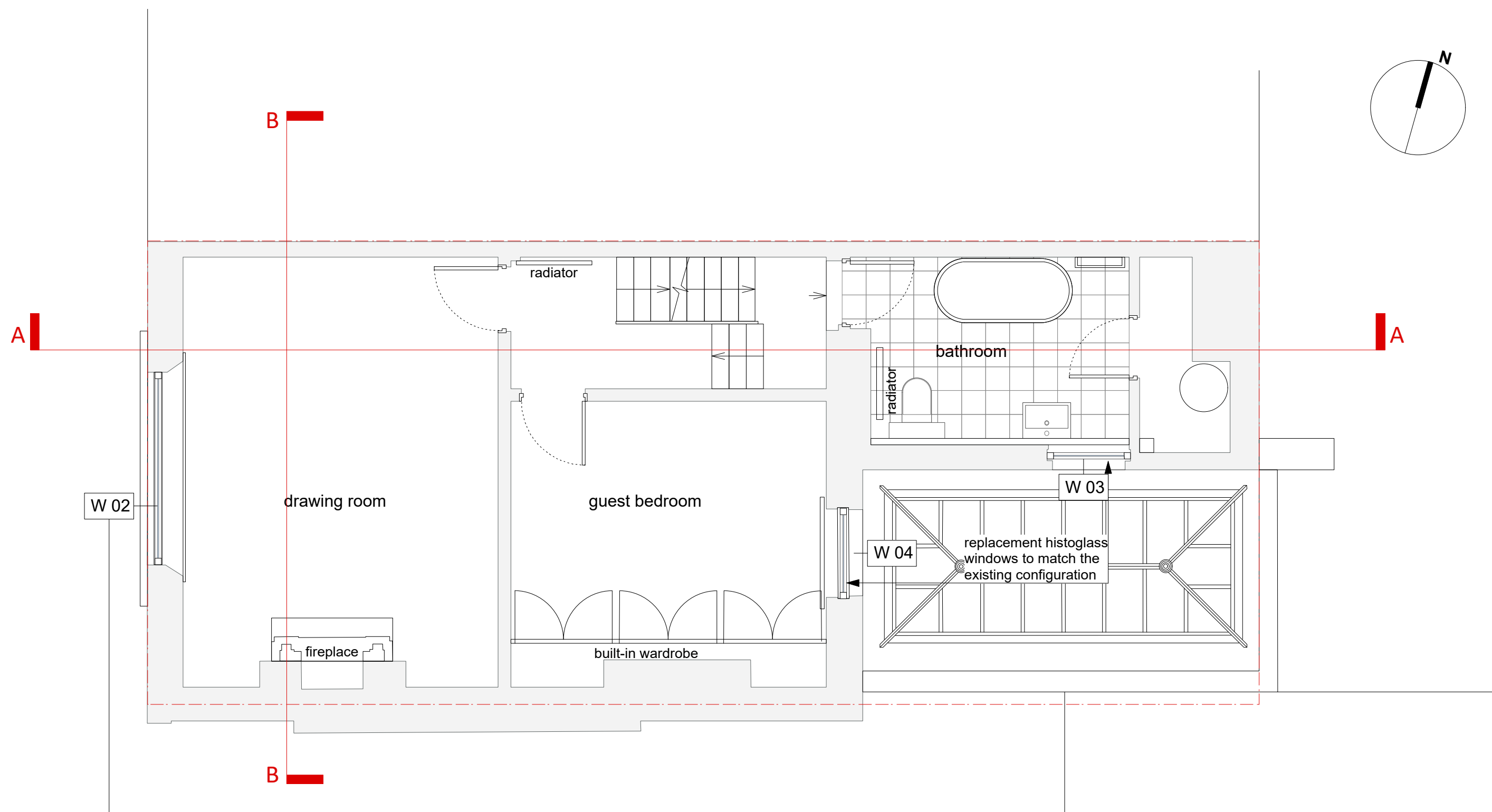
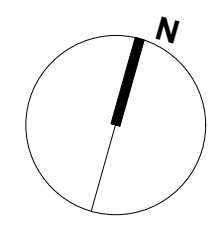

Frames and casements to be retained and refurbished, glass to be replaced with Histoglass mono.



**FIRST FLOOR PLAN
PROPOSED**

| | | | | |
|---|--------------------|--|--------------------------|---|
| drawing title First floor plan Proposed | status Planning | project No 952 drawing No P'02 revision A | date 02/24 scale 1:50 | do not scale dimension from this drawing. all measurements given are indicative. all dimensions to be determined on site prior to purchase and manufacture. all discrepancies between indicative dimensions and those measured on site to be brought to the architect's attention. this drawing is copyright and should not be copied or duplicated in anyway without the consent of the architect. |
|---|--------------------|--|--------------------------|---|

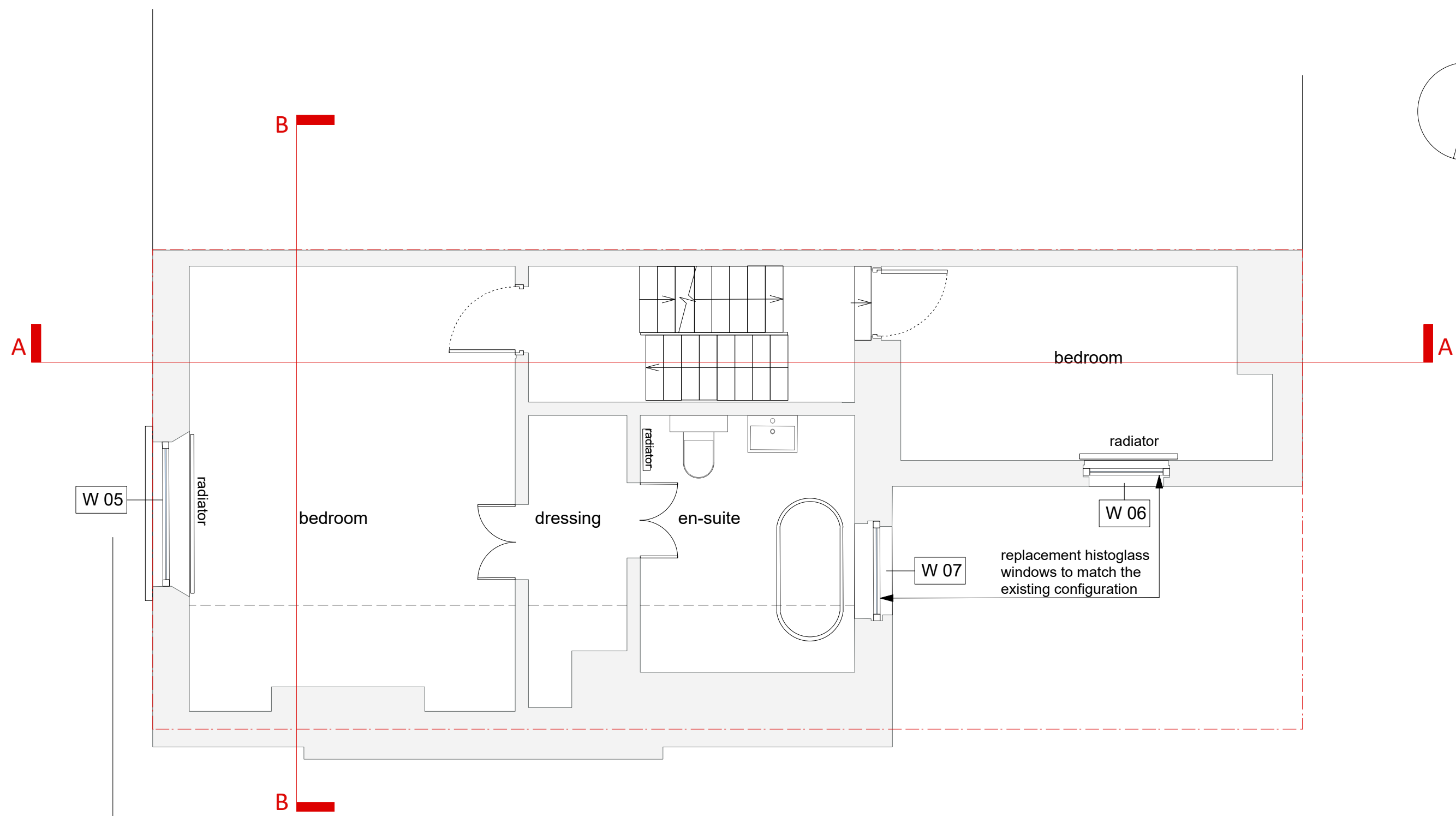
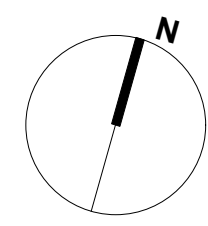

Frames and casements to be retained and refurbished, glass to be replaced with Histoglass mono.



**SECOND FLOOR PLAN
PROPOSED**

| | | | | |
|--|--------------------|--|--------------------------|--|
| drawing title Second floor plan Proposed | status Planning | project No 952 drawing No P'03 revision A | date 02/24 scale 1:50 | do not scale dimension from this drawing. all measurements given are indicative. all dimensions to be determined on site prior to purchase and manufacture. all discrepancies between indicative dimensions and those measured on site to be brought to the architect's attention. this drawing is copyright and should not be copied or duplicated in anyway without the consent of the architect. |
|--|--------------------|--|--------------------------|--|

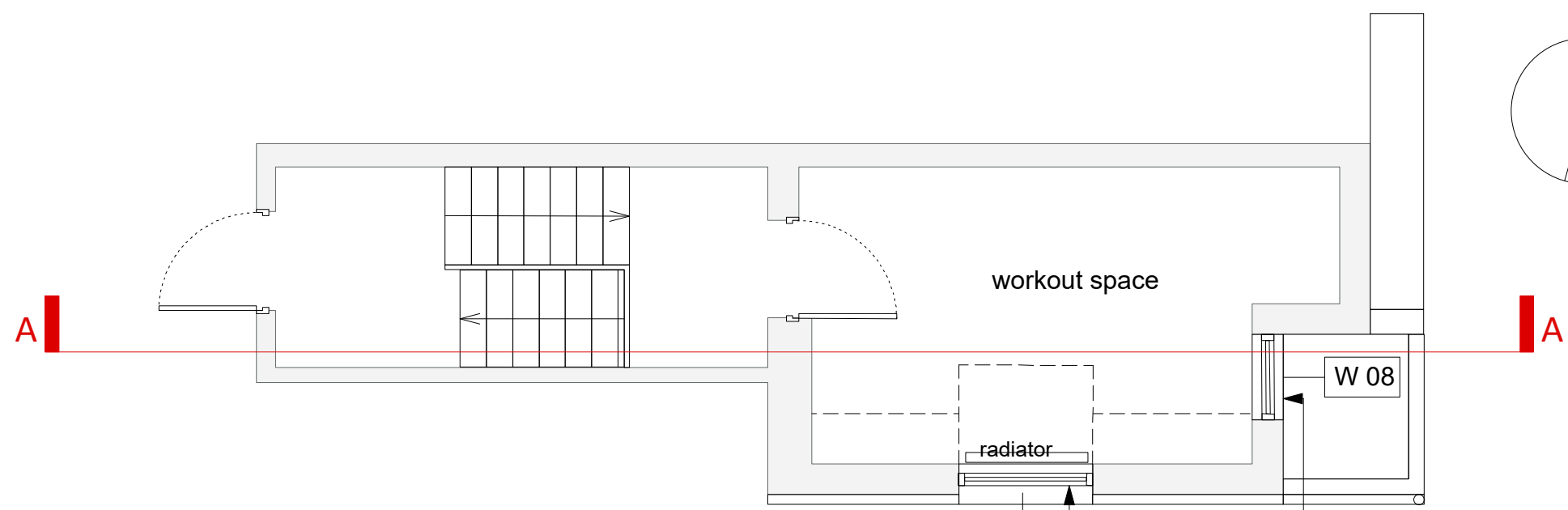
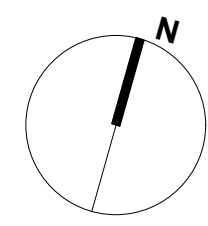

SECOND THIRD PLAN
PROPOSED

Frames and casements to be retained and
refurbished, glass to be replaced with Histoglass mono.

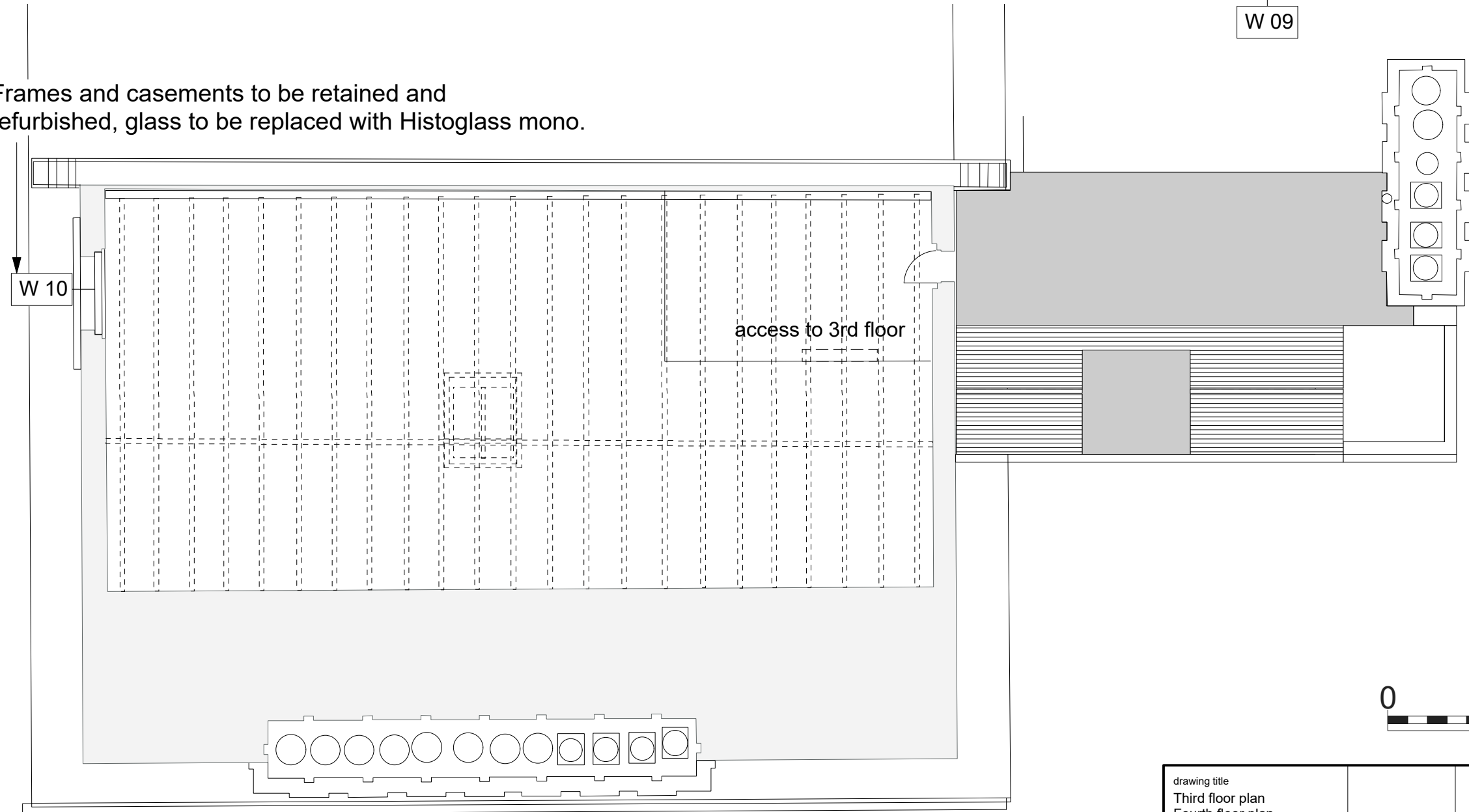

replacement histoglass
windows to match the
existing configuration

FOURTH FLOOR PLAN
PROPOSED



| | | | | |
|--|--------------------|--|--------------------------|--|
| drawing title Third floor plan Fourth floor plan Proposed | status Planning | project No 952 drawing No P'04 revision A | date 02/24 scale 1:50 | do not scale dimension from this drawing. all measurements given are indicative. all dimensions to be determined on site prior to purchase and manufacture. all discrepancies between indicative dimensions and those measured on site to be brought to the architect's attention. this drawing is copyright and should not be copied or duplicated in anyway without the consent of the architect. |
|--|--------------------|--|--------------------------|--|

All frames and casements to be retained and refurbished, glass to be replaced with Histoglass mono.



FRONT ELEVATION
PROPOSED



| | | | | |
|--|--------------------|--|--------------------------|--|
| drawing title Front elevation Proposed | status Planning | project No 952 drawing No E'01 revision A | date 02/24 scale 1:50 | do not scale dimension from this drawing. all measurements given are indicative. all dimensions to be determined on site prior to purchase and manufacture. all discrepancies between indicative dimensions and those measured on site to be brought to the architect's attention. this drawing is copyright and should not be copied or duplicated in anyway without the consent of the architect. |
|--|--------------------|--|--------------------------|--|

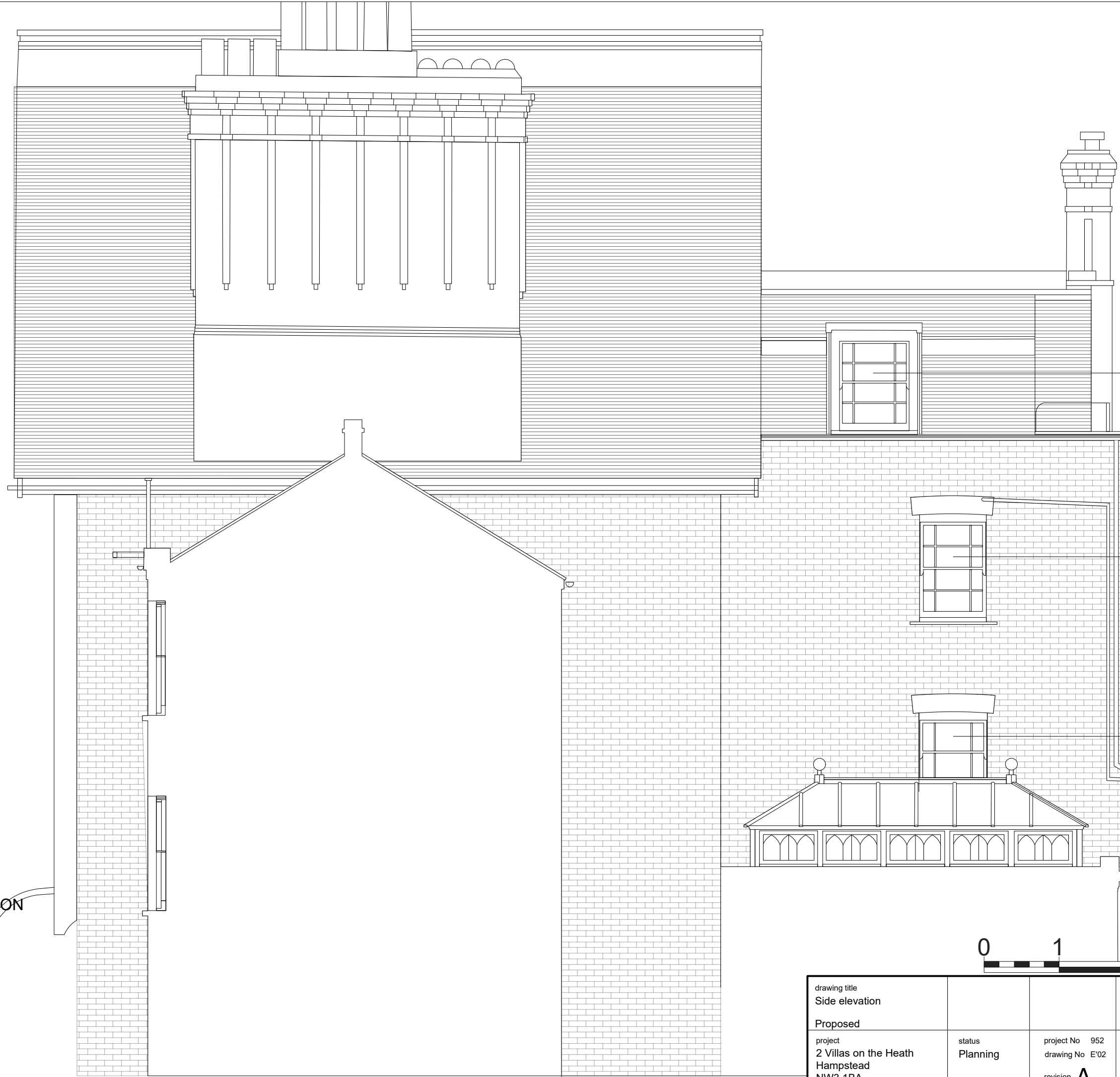

SIDE ELEVATION
PROPOSED

W 09

W 06

W 03



| | | | | |
|---|---------------------------|--|--------------------------|--|
| drawing title Side elevation Proposed | | | | do not scale dimension from this drawing. all measurements given are indicative. all dimensions to be determined on site prior to purchase and manufacture. all discrepancies between indicative dimensions and those measured on site to be brought to the architect's attention. this drawing is copyright and should not be copied or duplicated in anyway without the consent of the architect. |
| project 2 Villas on the Heath Hampstead NW3 1BA | status Planning | project No 952 drawing No E'02 revision A | date 02/24 scale 1:50 | |

W 08

W 07

W 04

REAR ELEVATION
PROPOSED

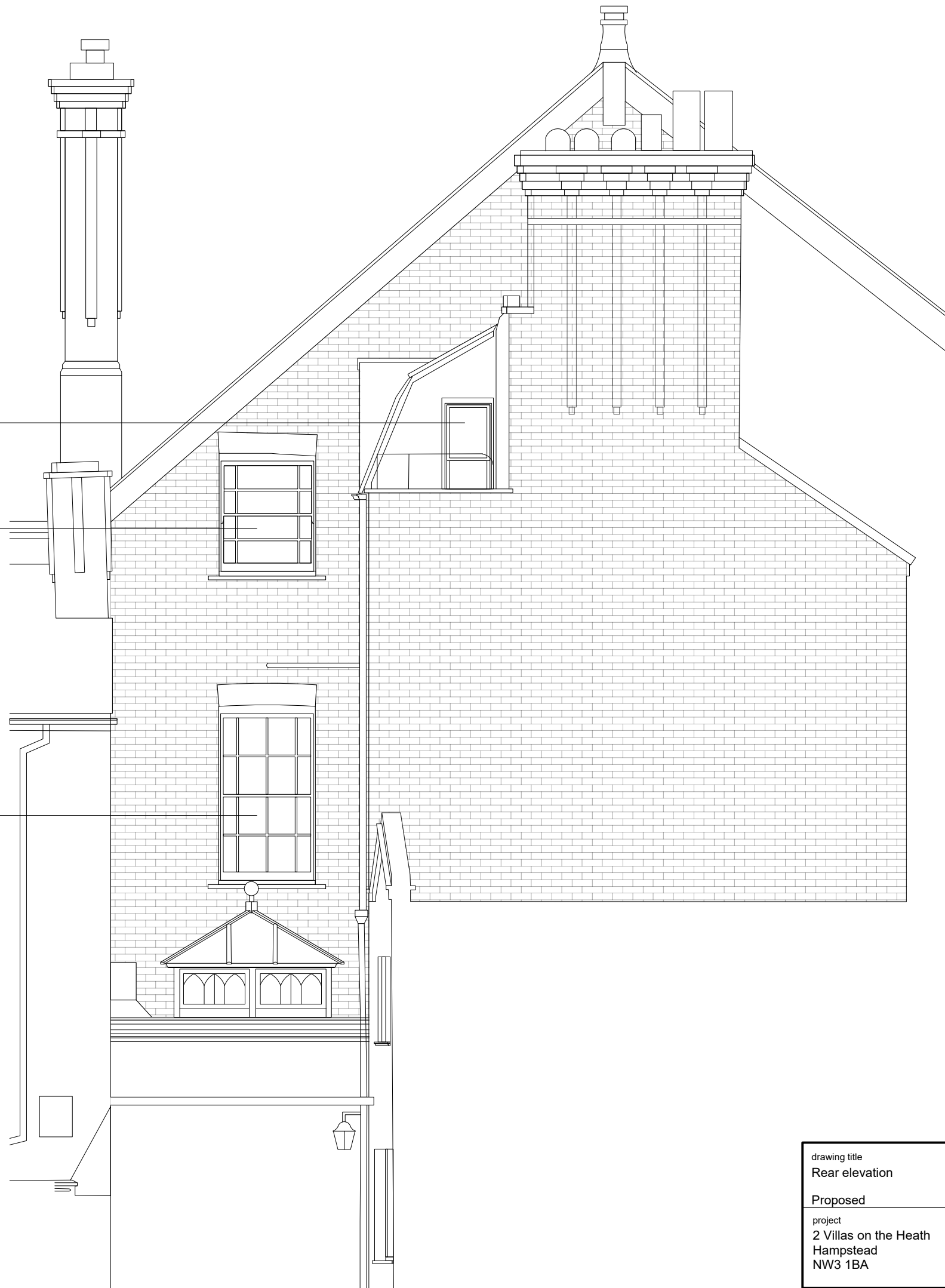

| | | | | |
|---|--------------------|--|--------------------------|--|
| drawing title Rear elevation Proposed | status Planning | project No 952 drawing No E'03 revision A | date 02/24 scale 1:50 | do not scale dimension from this drawing. all measurements given are indicative. all dimensions to be determined on site prior to purchase and manufacture. all discrepancies between indicative dimensions and those measured on site to be brought to the architect's attention. this drawing is copyright and should not be copied or duplicated in anyway without the consent of the architect. |
|---|--------------------|--|--------------------------|--|

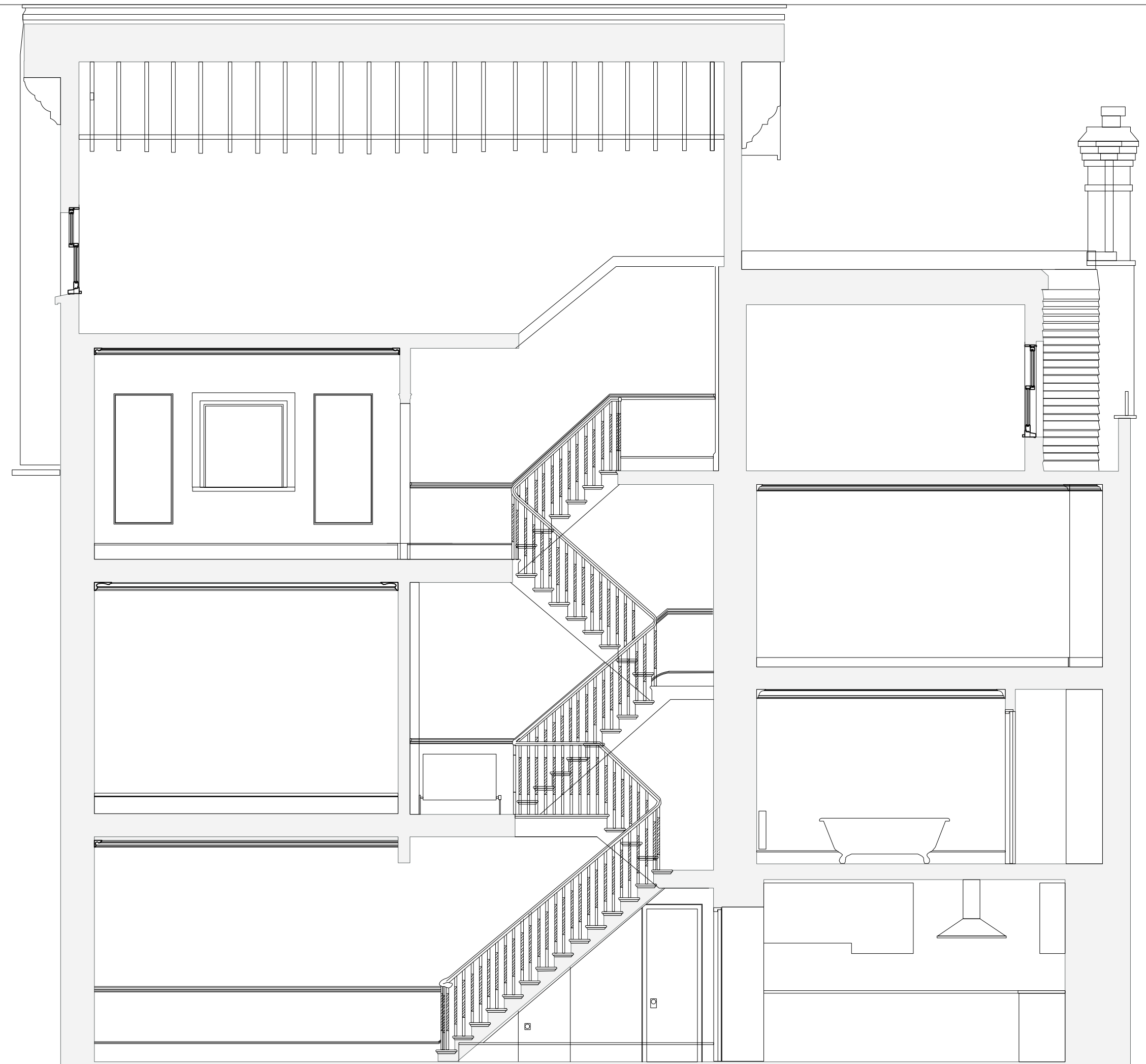

SECTION A-A
PROPOSED

do not scale dimension from this drawing.
 all measurements given are indicative.
 all dimensions to be determined on site
 prior to purchase and manufacture.
 all discrepancies between indicative
 dimensions and those measured on site
 to be brought to the architect's attention.
 this drawing is copyright and should not be
 copied or duplicated in anyway without the
 consent of the architect.



| | |
|--|--------------------------|
| drawing title Section A- A | |
| Proposed | |
| project 2 Villas on the Heath Hampstead NW3 1BA | status Planning |
| project No 952 drawing No S'01 | date 02/24 scale 1:50 |
| revision A | |

SECTION B-B
PROPOSED



do not scale dimension from this drawing.
 all measurements given are indicative.
 all dimensions to be determined on site
 prior to purchase and manufacture.
 all discrepancies between indicative
 dimensions and those measured on site
 to be brought to the architect's attention.
 this drawing is copyright and should not be
 copied or duplicated in anyway without the
 consent of the architect.



| | |
|--|--------------------------|
| drawing title Section B- B | |
| Proposed | |
| project 2 Villas on the Heath Hampstead NW3 1BA | status Planning |
| project No 952 drawing No S'02 | date 02/24 scale 1:50 |
| revision A | |