

W 01

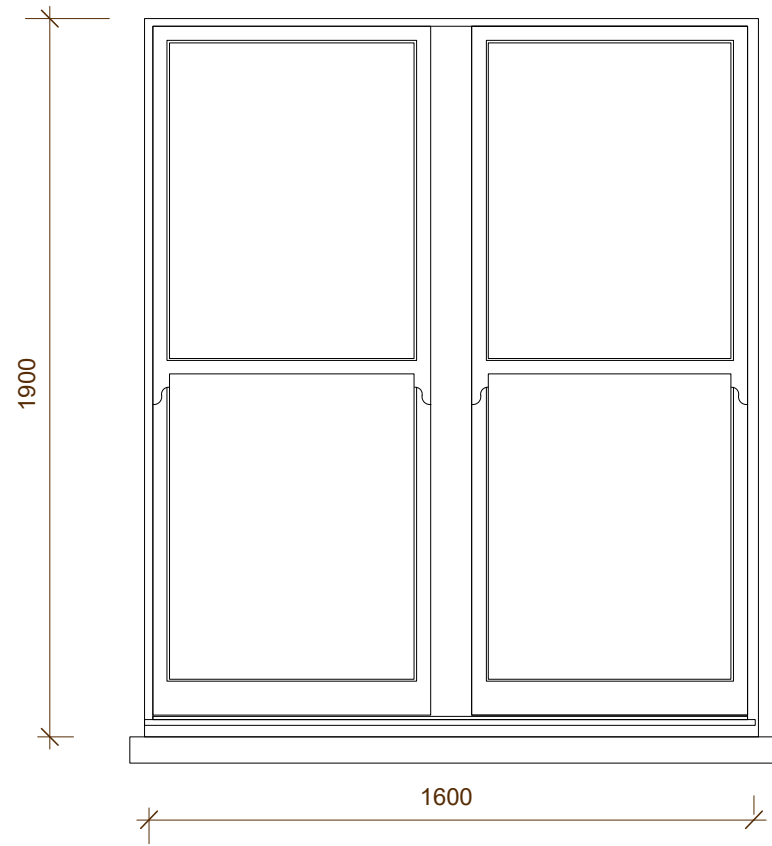

EXTERNAL ELEVATION

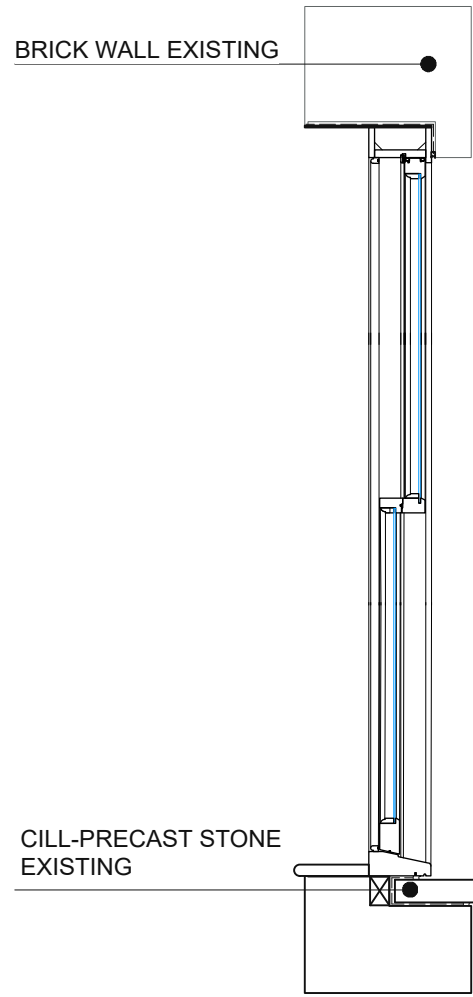

SECTION

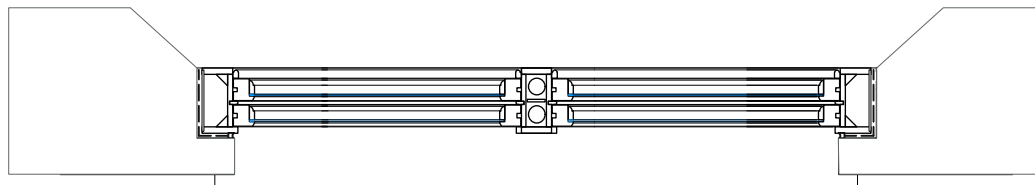

PLAN

W 02

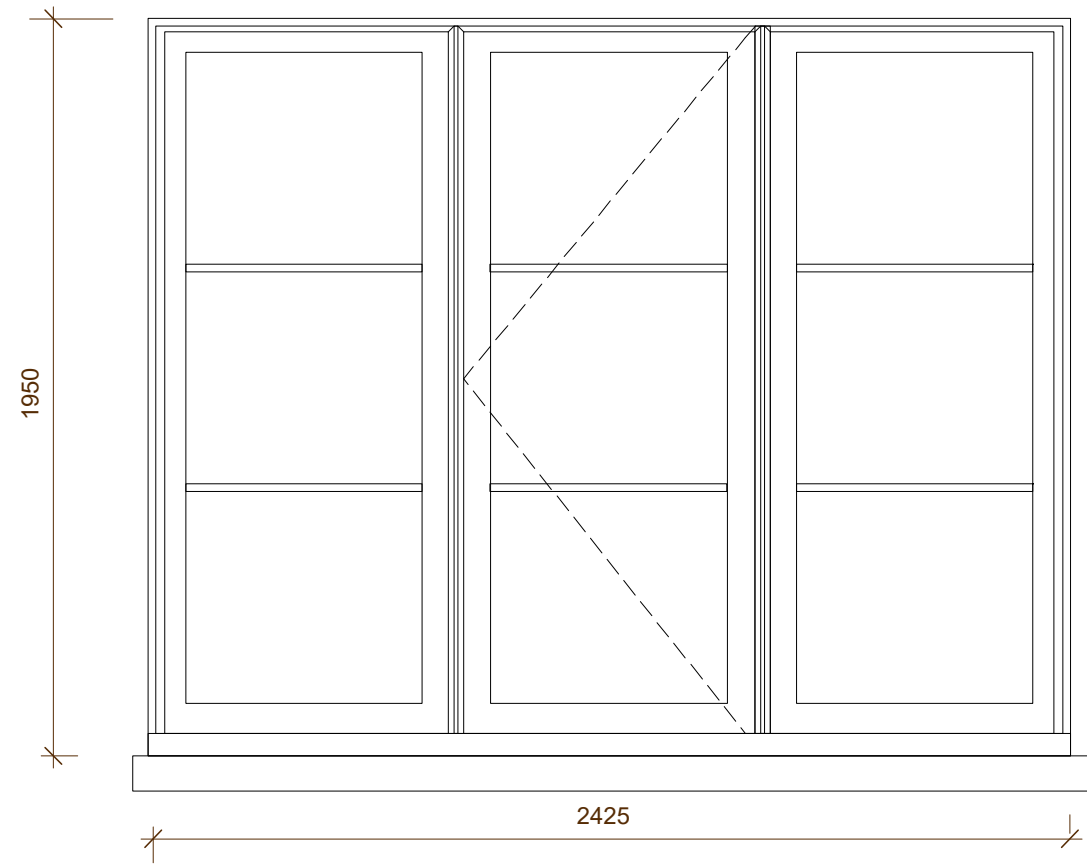

EXTERNAL ELEVATION

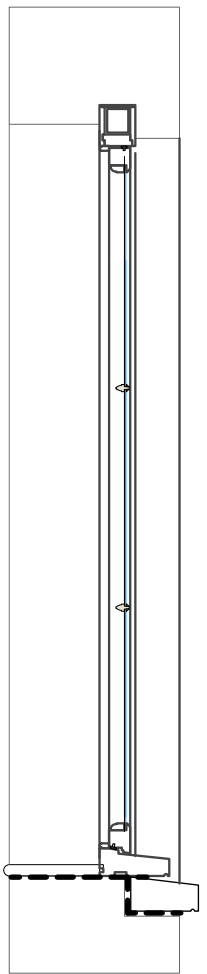

SECTION

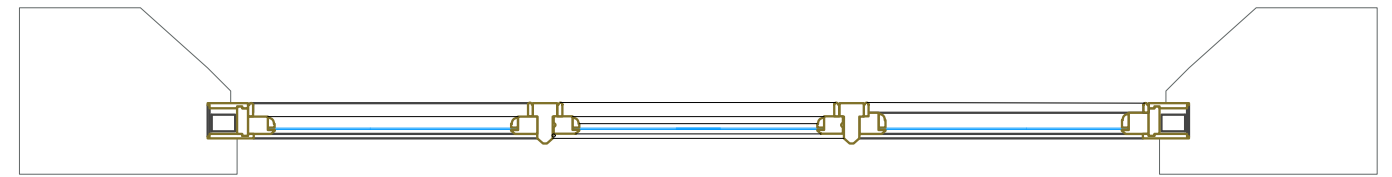

PLAN

WINDOW DETAIL W01 & W02
TD:W:001

drawing title Windows				do not scale dimension from this drawing. all measurements given are indicative. all dimensions to be determined on site prior to purchase and manufacture. all discrepancies between indicative dimensions and those measured on site to be brought to the architect's attention. this drawing is copyright and should not be copied or duplicated in anyway without the consent of the architect.
Proposed				
project 2 Villas on the Heath Hampstead NW3 1BA	status Planning	project No 952 drawing No TD'W'001 revision A	date 02/24 scale 1:20	

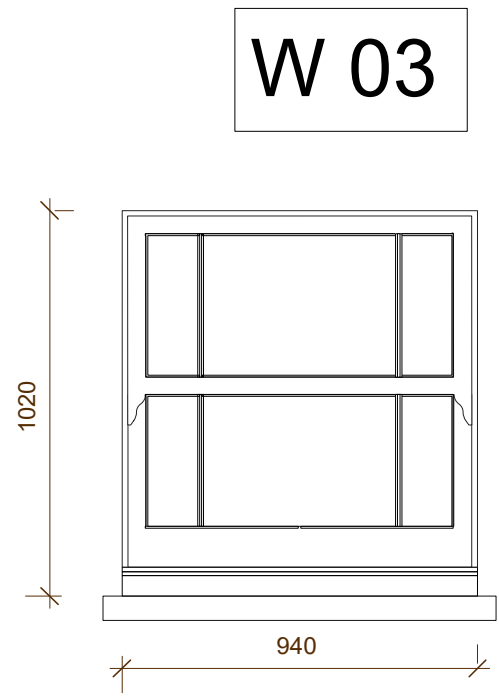

EXTERNAL ELEVATION

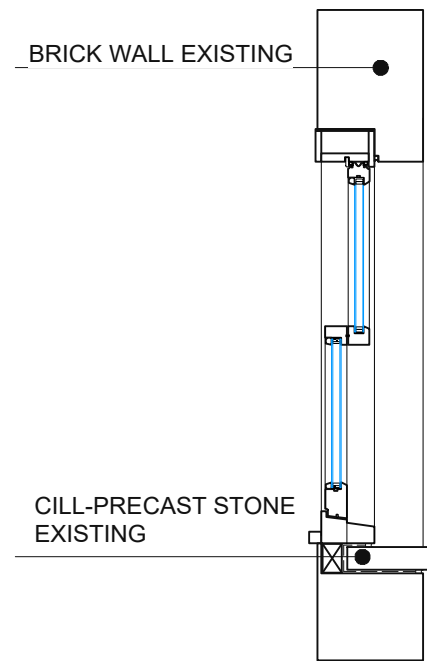

SECTION

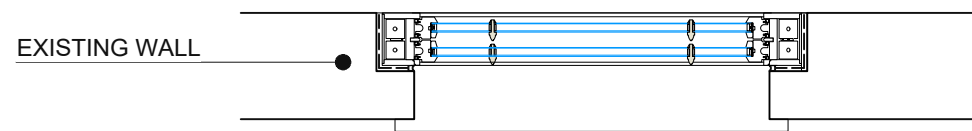

PLAN

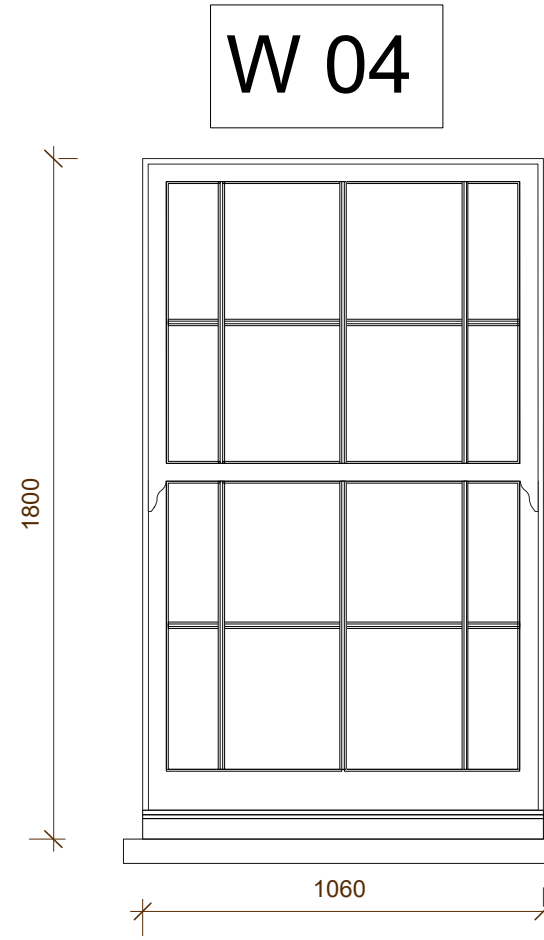

EXTERNAL ELEVATION

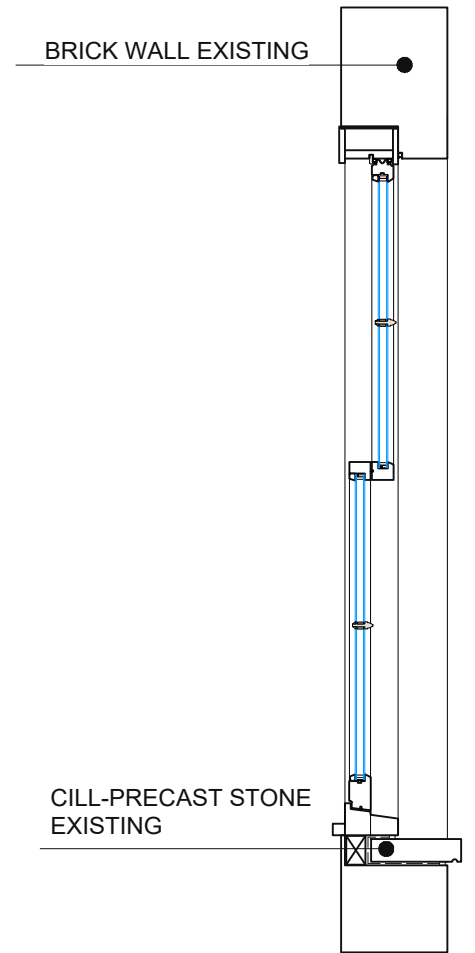

SECTION

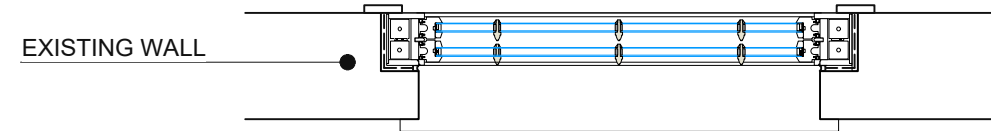

PLAN

WINDOW DETAIL W03 & W04
TD:W:003

drawing title Windows Proposed				do not scale dimension from this drawing. all measurements given are indicative. all dimensions to be determined on site prior to purchase and manufacture. all discrepancies between indicative dimensions and those measured on site to be brought to the architect's attention. this drawing is copyright and should not be copied or duplicated in anyway without the consent of the architect.
project 2 Villas on the Heath Hampstead NW3 1BA	status Planning	project No 952 drawing No TD'W'003	date 02/24 scale 1:20	
		revision A		

W 06

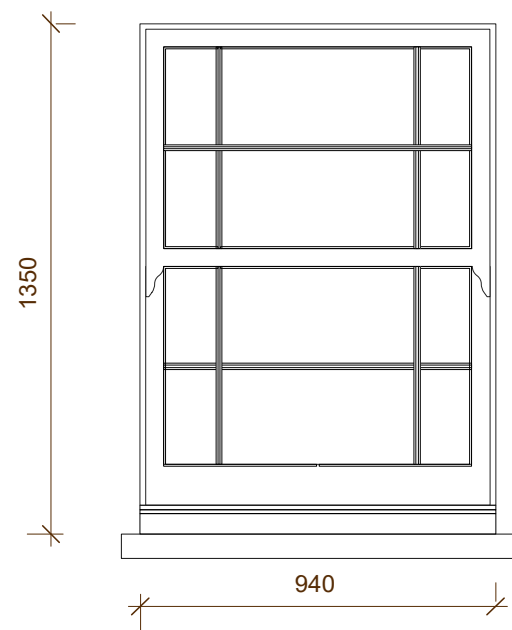

EXTERNAL ELEVATION

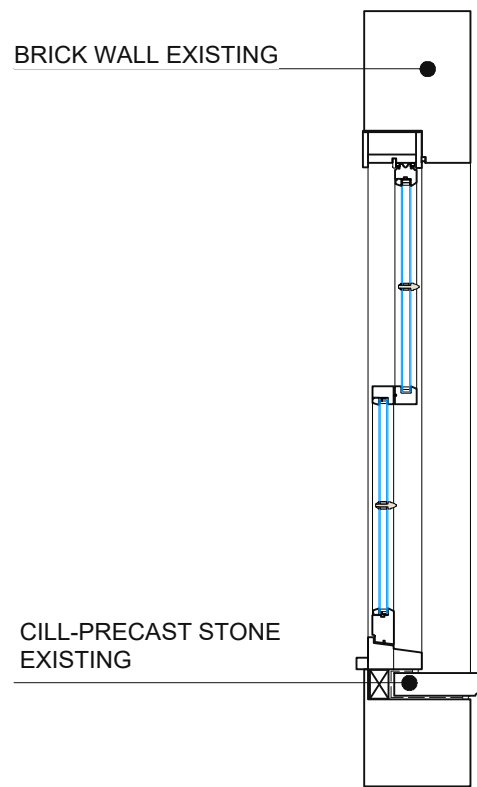

SECTION

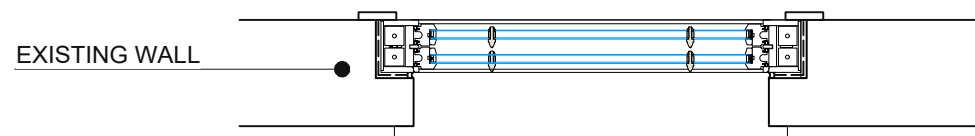

PLAN

W 07

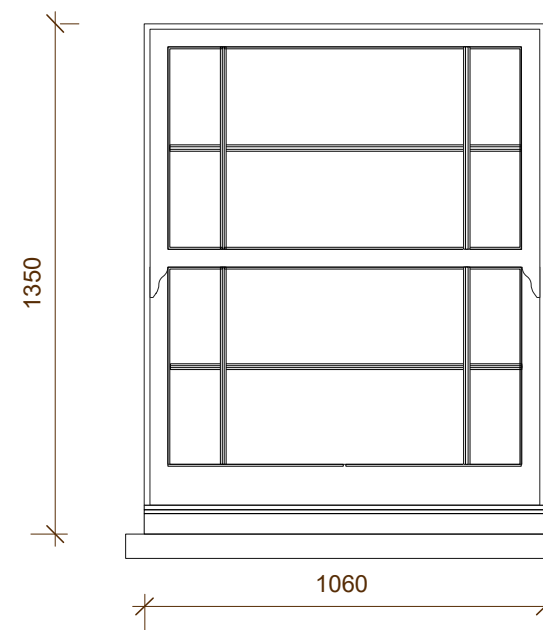

EXTERNAL ELEVATION

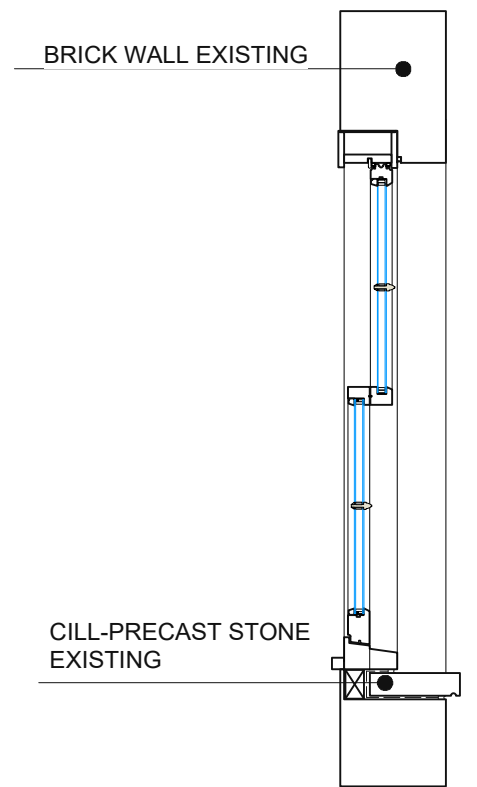

SECTION

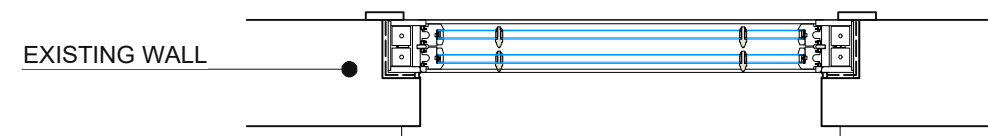

PLAN

WINDOW DETAIL W06 & W07
TD:W:004

drawing title Windows Proposed				do not scale dimension from this drawing. all measurements given are indicative. all dimensions to be determined on site prior to purchase and manufacture. all discrepancies between indicative dimensions and those measured on site to be brought to the architect's attention. this drawing is copyright and should not be copied or duplicated in anyway without the consent of the architect.
project 2 Villas on the Heath Hampstead NW3 1BA	status Planning	project No 952 drawing No TD'W004	date 02/24 scale 1:20	
		revision A		

W 08

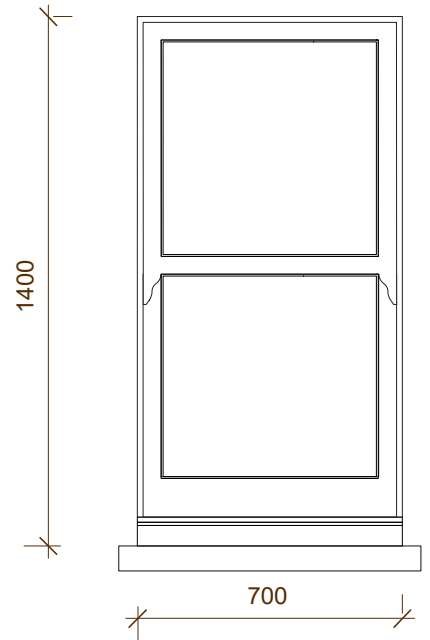

EXTERNAL ELEVATION

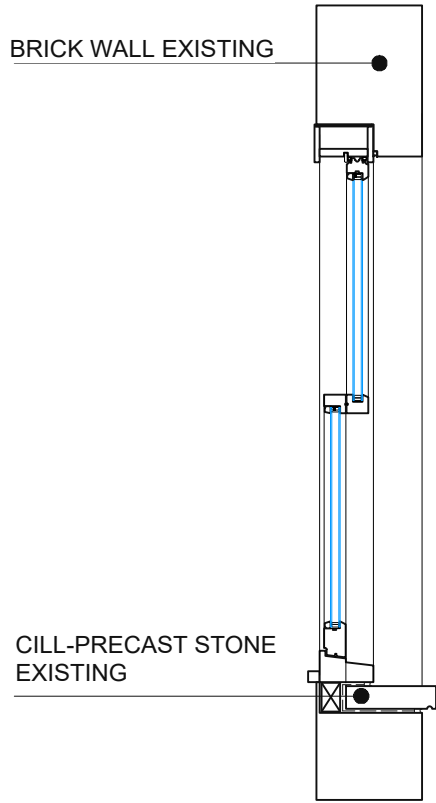

W 09

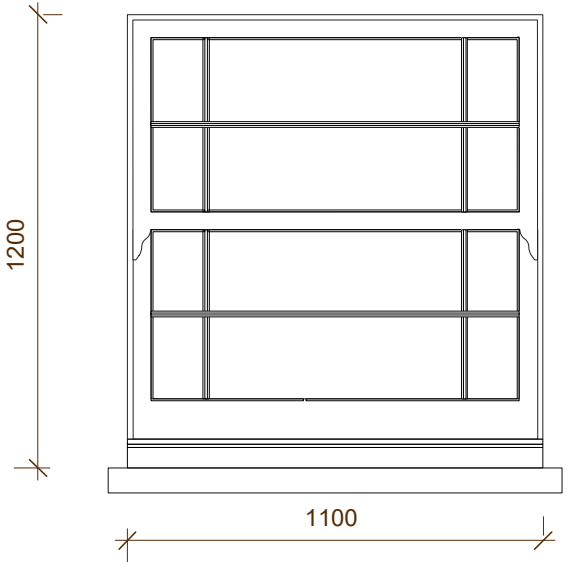

EXTERNAL ELEVATION

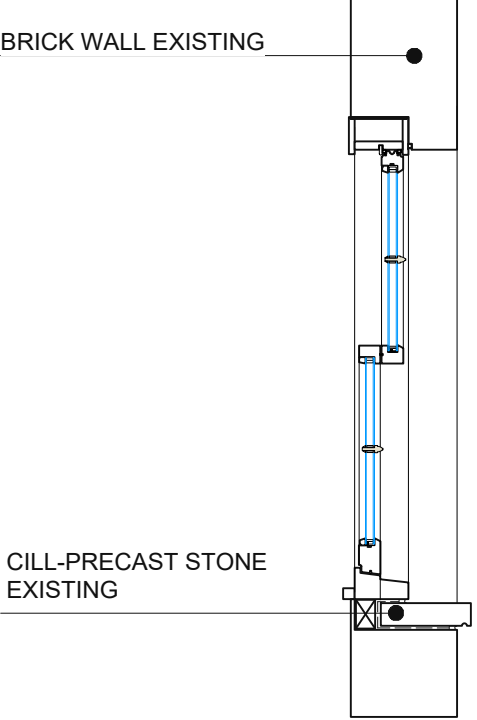

SECTION

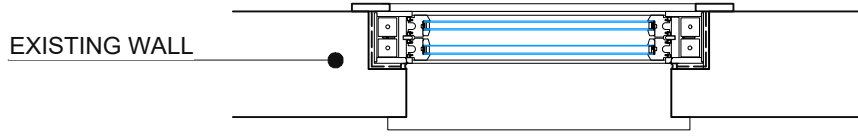

PLAN

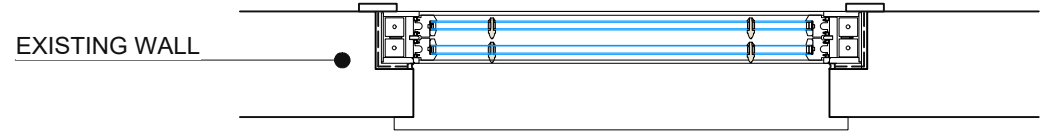

PLAN

WINDOW DETAIL W08 & W09
TD:W:005

drawing title Windows Proposed	status Planning	project No 952 drawing No TD'W'005 revision A	date 02/24 scale 1:20	do not scale dimension from this drawing. all measurements given are indicative. all dimensions to be determined on site prior to purchase and manufacture. all discrepancies between indicative dimensions and those measured on site to be brought to the architect's attention. this drawing is copyright and should not be copied or duplicated in anyway without the consent of the architect.
---	--------------------	--	--------------------------	--

W 05

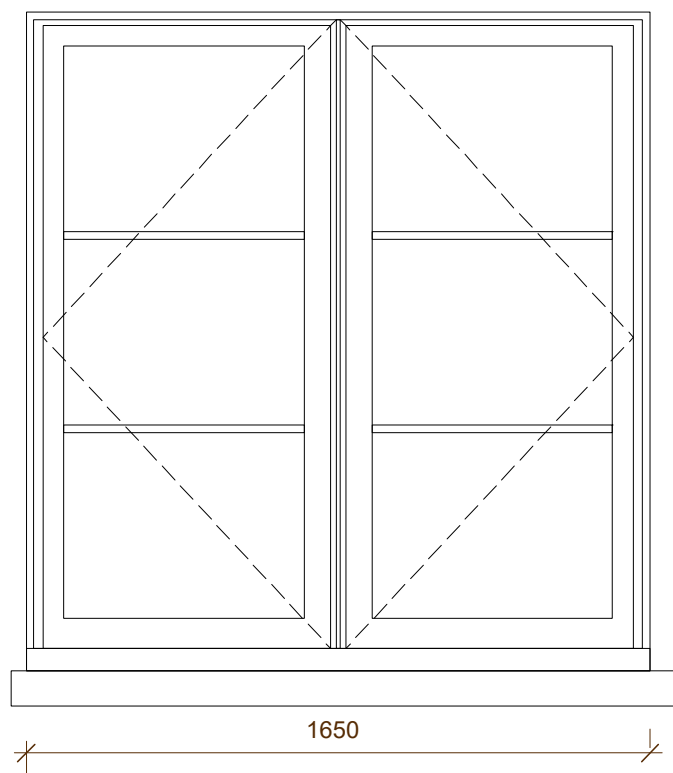

EXTERNAL ELEVATION

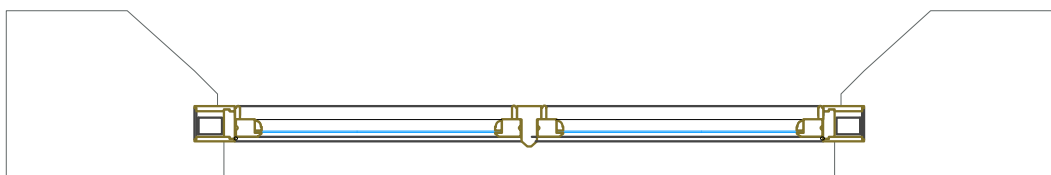

PLAN

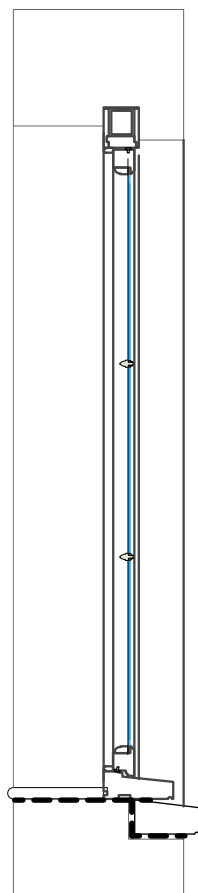

SECTION

W 10

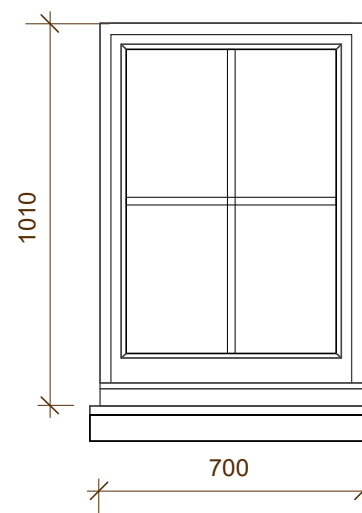

EXTERNAL ELEVATION

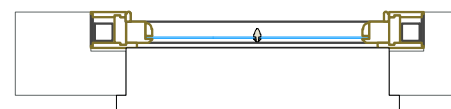

PLAN

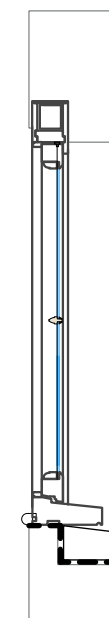

SECTION

WINDOW DETAIL W05 & W10
TD:W:002

drawing title Windows Proposed				do not scale dimension from this drawing. all measurements given are indicative. all dimensions to be determined on site prior to purchase and manufacture. all discrepancies between indicative dimensions and those measured on site to be brought to the architect's attention. this drawing is copyright and should not be copied or duplicated in anyway without the consent of the architect.
project 2 Villas on the Heath Hampstead NW3 1BA	status Planning	project No 952 drawing No TD'W'002	date 02/24 scale 1:20	
		revision A		

Window Reference	Elevation	Historic Significance	Existing condition	Proposed Works	Glazing Type	Method Statement	Drawing Reference
W01	Front elevation Ground floor	Original frames New glass	Realtively good condition. Painted shut.		Histoglass Mono	Please refer to Windows Method statement for repairing and replacement	TD'W'001 W'X'06 W'06
W02	Front elevation First floor	Main contour frame is original,while casement frame is non- original. New glass	Realtively good condition.	Refurbish original frame and casements, replace glazing.	Histoglass Mono	Please refer to Windows Method statement for repairing and replacement	TD'W'001 W'X'06 W'06
W03	Side elevation First floor	Non- original frames New glass	Poor condition. Sash cord broken Externally rotten frames.	Replace frames and glass with like for like.	Slimlite Histoglass double glazing.	Please refer to Windows Method statement for repairing and replacement	TD'W'003 W'X'06 W'06
W04	Rear elevation First floor	Non- original frames New glass	Poor condition. Externally rotten frames.	Replace frames and glass with like for like.	Slimlite Histoglass double glazing.	Please refer to Windows Method statement for repairing and replacement	TD'W'003 W'X'06 W'06
W05	Front elevation Second floor	Main contour frame is original,while casement frame is non- original. New glass	Realtively good condition.	Refurbish original frame and casements, replace glazing.	Histoglass Mono	Please refer to Windows Method statement for repairing and replacement	TD'W'002 W'X'06 W'006
W06	Side elevation Second floor	Non- original frames New glass	Poor condition. Sash cord broken Externally rotten frames.	Replace frames and glass with like for like.	Slimlite Histoglass double glazing.	Please refer to Windows Method statement for repairing and replacement	TD'W'004 W'X'06 W'006
W07	Rear elevation Second floor	Non- original frames New glass	Poor condition. Externally rotten frames.	Replace frames and glass with like for like.	Slimlite Histoglass double glazing.	Please refer to Windows Method statement for repairing and replacement	TD'W'004 W'X'06 W'006
W08	Rear elevation Third floor	Non- original frames New glass	Poor condition. Sash cord broken Externally rotten frames.	Replace frames and glass with like for like.	Slimlite Histoglass double glazing.	Please refer to Windows Method statement for repairing and replacement	TD'W'005 W'X'06 W'006
W09	Side elevation Third floor	Non- original frames New glass	Poor condition. Externally rotten frames.	Replace frames and glass with like for like.	Slimlite Histoglass double glazing.	Please refer to Windows Method statement for repairing and replacement	TD'W'005 W'X'06 W'006
W10	Front elevation Third floor	Original frames New glass	Poor condition, rotten frames internally & externally	Refurbish original frame, if possible replace glazing.	Histoglass Mono	Please refer to Windows Method statement for repairing and replacement	TD'W'002 W'X'06 W'006