

FIRST FLOOR PLAN

| | | |
|---|--|------------|
| D | Stage 3: Developed Design Issued for INFORMATION -client -planning | 05/08/2024 |
| C | Stage 3: Developed Design Issued for INFORMATION -client -contractors | 05/06/2024 |
| B | Stage 2: Concept Design Issued for INFORMATION -client | 15/05/2024 |
| A | Stage 2: Concept Design Issued for INFORMATION -client | 03/05/2024 |

| Rev | Date |
|-----|------|
|-----|------|

DRAWING STATUS **INFORMATION**
Issued only for purpose indicated

This drawing to be read in conjunction with all consultants information.

All dimensions to be checked on site.
Do not scale, except for planning purposes.

This drawing is protected by copyright.

JOB NUMBER 320

JOB TITLE **Chemla Residence**
108 Torriano Avenue
Kentish Town, London
NW5 2SD

DRAWING TITLE
Proposed First Floor Plan

SCALE: 1:50@A3

DATE: May 2024

| DRAWING NO. | REV |
|-------------|-----|
| A/02/102 | D |

WILLIAM TOZER

associates

RIBA chartered practice

UK | EU

NZIA practice

AU | NZ

USA

42-44 New House

67-68 Hatton Garden

London EC1N 8JY

1 +44 (0)20 7404 0675

enquiries@williamtozerassociates.com

www.williamtozerassociates.com

0

1

2m

E

Stage 3: Developed Design

Issued for INFORMATION

-client

-planning

08/08/2024

D

Stage 3: Developed Design

Issued for INFORMATION

-client

-planning

05/08/2024

C

Stage 3: Developed Design

Issued for INFORMATION

-client

-contractor

05/06/2024

B

Stage 2: Concept Design

Issued for INFORMATION

-client

15/05/2024

A

Stage 2: Concept Design

Issued for INFORMATION

-client

03/05/2024

Rev

Date

DRAWING STATUS

INFORMATION

Issued only for purpose indicated

This drawing to be read in conjunction with all consultants information.

All dimensions to be checked on site.

Do not scale, except for planning purposes.

This drawing is protected by copyright.

JOB NUMBER

320

JOB TITLE

Chemla Residence

108 Torriano Avenue

Kentish Town, London

NW5 2SD

DRAWING TITLE

Proposed Second Floor Plan

SCALE:

1:50@A3

DATE:

May 2024

DRAWING NO.

A/02/103

REV

E



NB: elevations of adjoining properties - Nos. 104, 106 and 110 Torriano Avenue - indicative only, based on drawings available on the public planning record and aerial photography

REAR ELEVATION

| | | |
|---|---|------------|
| D | Stage 3: Developed Design Issued for INFORMATION -client -planning | 05/08/2024 |
| C | Stage 3: Developed Design Issued for INFORMATION -client -contractor | 05/06/2024 |
| B | Stage 2: Concept Design Issued for INFORMATION -client | 15/05/2024 |
| A | Stage 2: Concept Design Issued for INFORMATION -client | 03/05/2024 |

| Rev | Date |
|-----|------|
|-----|------|

DRAWING STATUS INFORMATION

Issued only for purpose indicated

This drawing to be read in conjunction with all consultants information.

All dimensions to be checked on site.
Do not scale, except for planning purposes.

This drawing is protected by copyright.

JOB NUMBER 320
JOB TITLE Chemla Residence
108 Torriano Avenue
Kentish Town, London
NW5 2SD

DRAWING TITLE
Proposed Rear Elevation

SCALE: 1:100@A3

DATE: May 2024

| | |
|-------------|-----|
| DRAWING NO. | REV |
| A/02/104 | D |

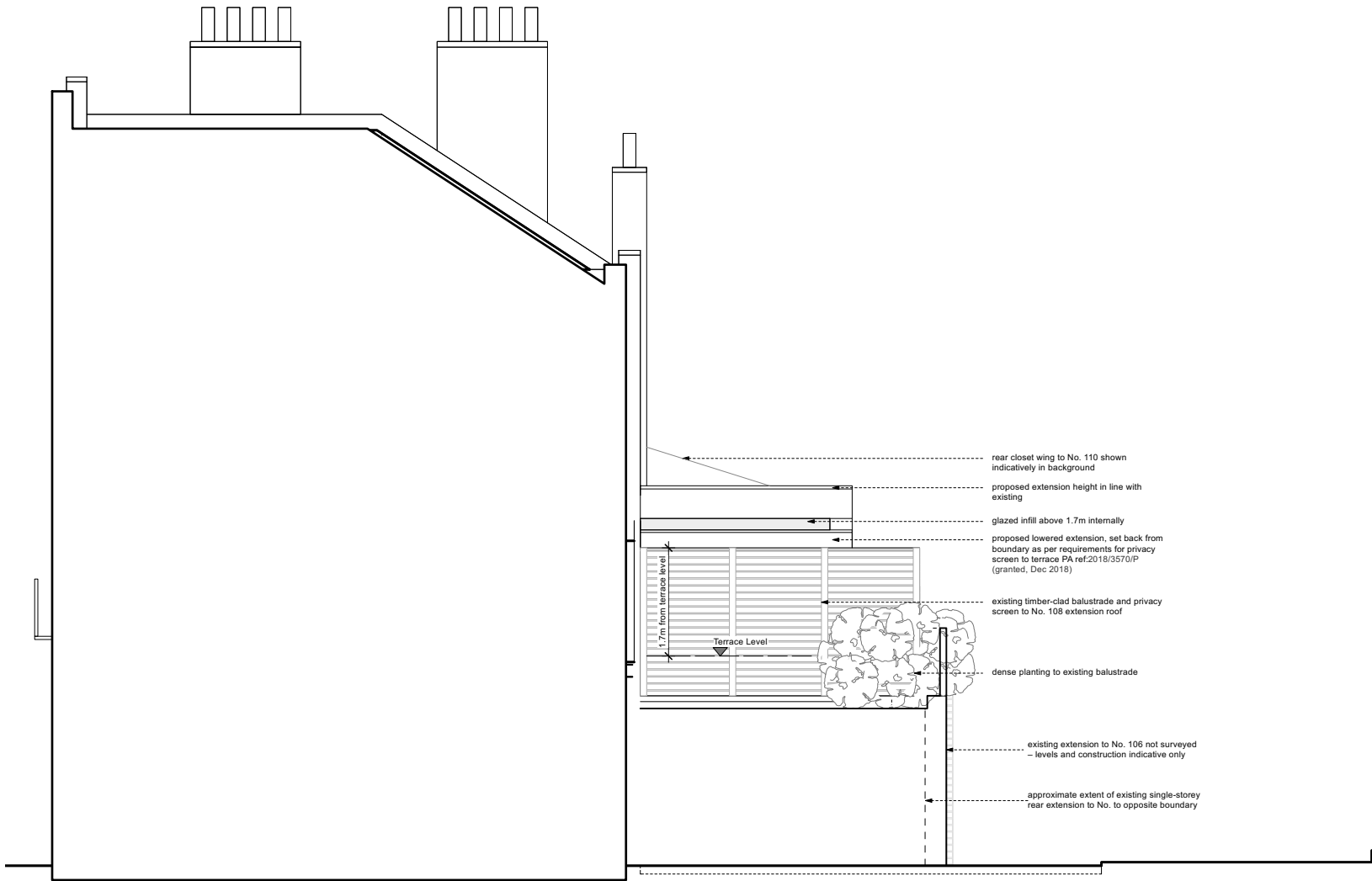

SIDE ELEVATION

WILLIAM TOZER

associates

RIBA chartered practice

UK | EU

NZIA practice

AU | NZ

USA

42-44 New House 67-68 Hatton Garden London EC1N 8JY

1 +44 (0)20 7404 0675

enquiries@williamtozerassociates.com

www.williamtozerassociates.com

0

1

2

3

4m

A

Stage 3: Developed Design
Issued for INFORMATION
-client
-planning

05/08/2024

Rev

Date

DRAWING STATUS

INFORMATION

Issued only for purpose indicated

This drawing to be read in conjunction with all consultants information.

All dimensions to be checked on site.
Do not scale, except for planning purposes.

This drawing is protected by copyright.

JOB NUMBER

320

JOB TITLE

Chemla Residence

108 Torriano Avenue

Kentish Town, London

NW5 2SD

DRAWING TITLE

Proposed Rear Elevation

SCALE:

1:100@A3

DATE:

May 2024

DRAWING NO.

A/02/105

REV

A

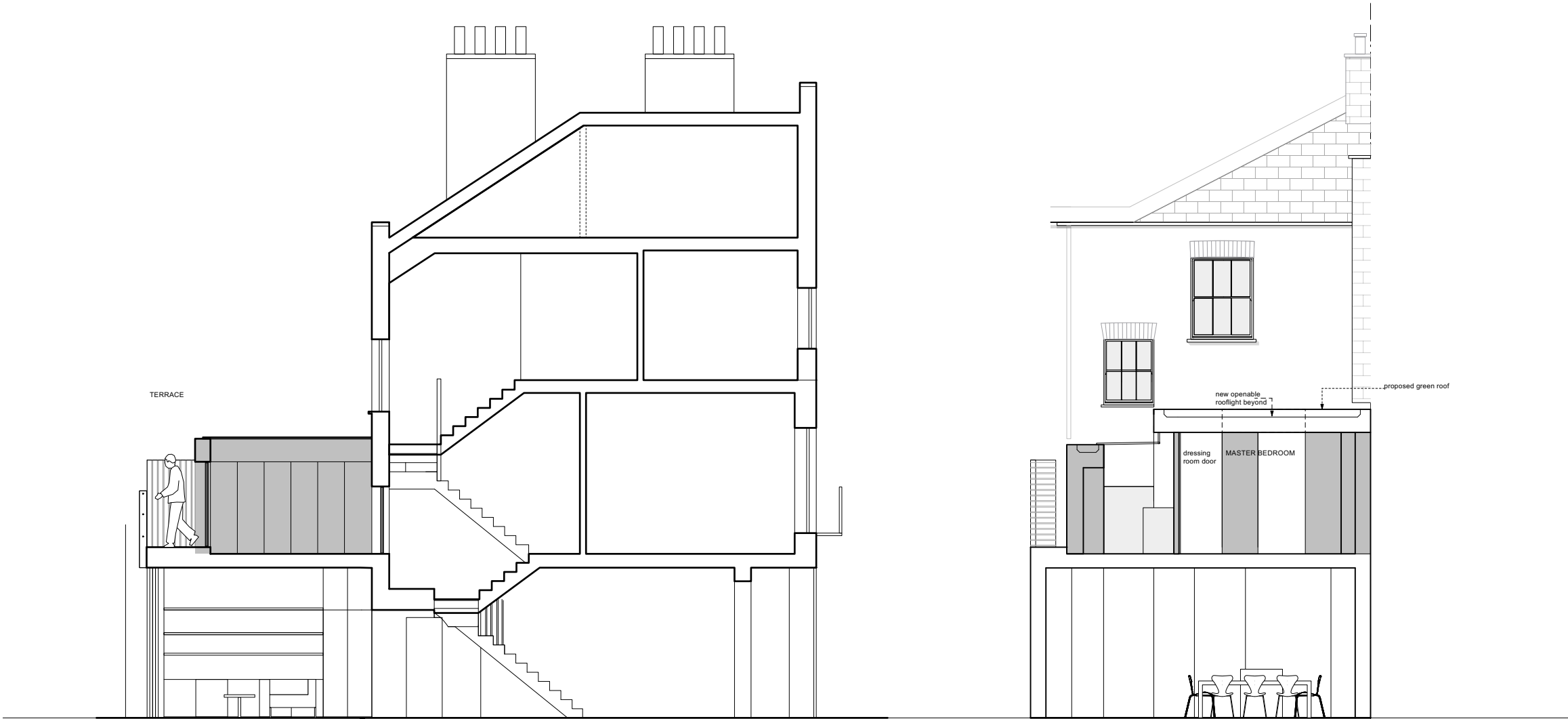

SECTION AA

SECTION BB

| | | |
|---|---|------------|
| E | Stage 3: Developed Design Issued for INFORMATION -client -planning | 08/08/2024 |
| D | Stage 3: Developed Design Issued for INFORMATION -client -planning | 05/08/2024 |
| C | Stage 3: Developed Design Issued for INFORMATION -client -contractor | 05/06/2024 |
| B | Stage 2: Concept Design Issued for INFORMATION -client | 15/05/2024 |
| A | Stage 2: Concept Design Issued for INFORMATION -client | 03/05/2024 |

Rev Date

| | |
|----------------|--|
| DRAWING STATUS | INFORMATION Issued only for purpose indicated This drawing to be read in conjunction with all consultants information. All dimensions to be checked on site. Do not scale, except for planning purposes. This drawing is protected by copyright. |
| JOB NUMBER | 320 |
| JOB TITLE | Chemla Residence 108 Torriano Avenue Kentish Town, London NW5 2SD |
| DRAWING TITLE | Section AA & BB |
| SCALE: | 1:100@A3 |
| DATE: | May 2024 |
| DRAWING NO. | A/02/501 |
| REV | E |

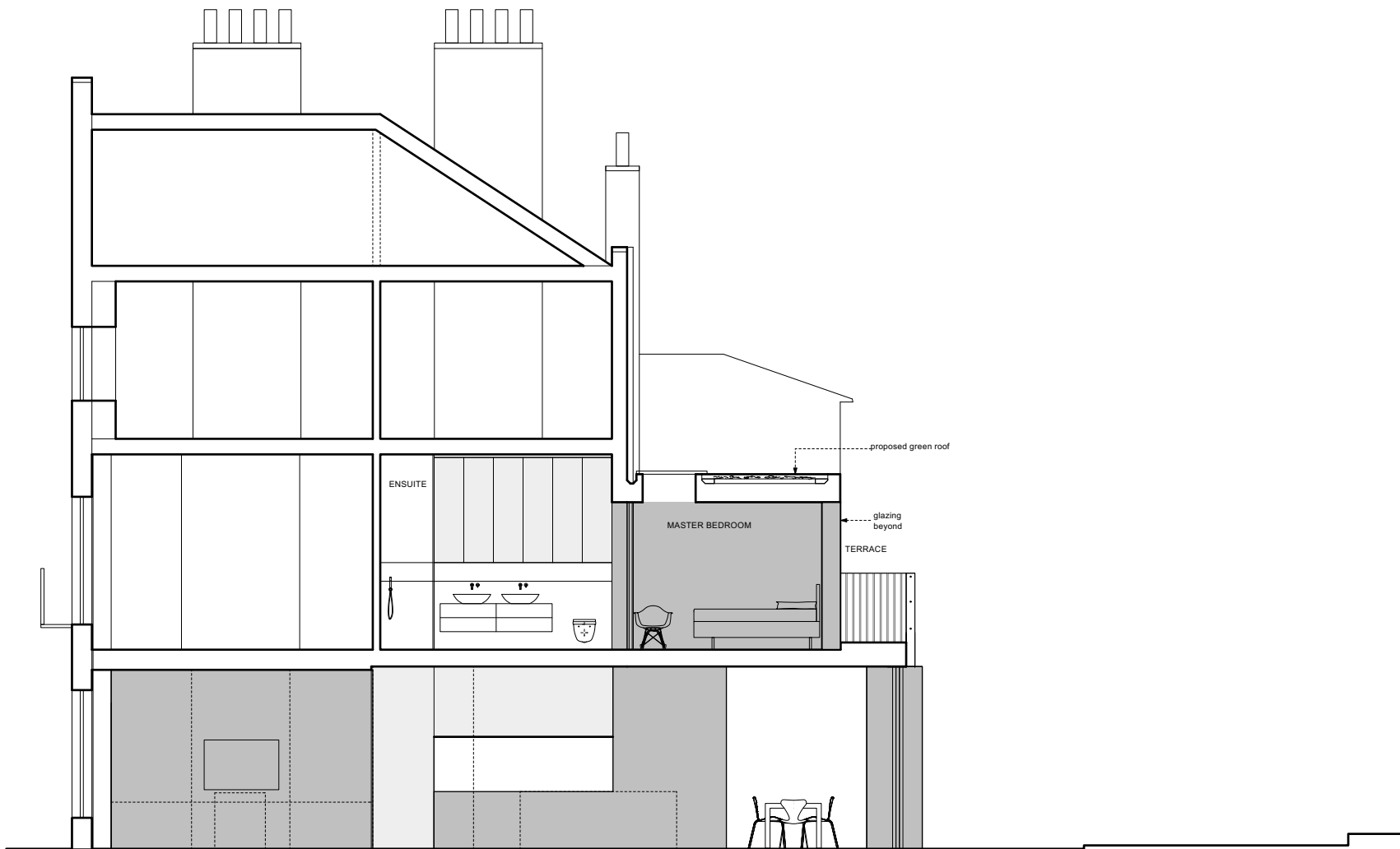

SECTION CC



| | | |
|---|---|------------|
| C | Stage 3: Developed Design Issued for INFORMATION -client -planning | 08/08/2024 |
| B | Stage 3: Developed Design Issued for INFORMATION -client -planning | 05/08/2024 |
| A | Stage 2: Concept Design Issued for INFORMATION -client | 03/05/2024 |

Rev Date

DRAWING STATUS INFORMATION

Issued only for purpose indicated

This drawing to be read in conjunction with all consultants information.

All dimensions to be checked on site.
Do not scale, except for planning purposes.

This drawing is protected by copyright.

JOB NUMBER 320

JOB TITLE **Chemla Residence**
108 Torriano Avenue
Kentish Town, London
NW5 2SD

DRAWING TITLE
Section CC

SCALE:
1:100@A3

DATE:
May 2024

| | |
|--------------------------------|-----------------|
| DRAWING NO. A/02/502 | REV C |
|--------------------------------|-----------------|