



Sergison Bates architects ^{LLP}
 Location plan

24 Anglers Lane, NW5
 Issued for planning permission

| Architects | Date | Scale |
|--|------------|-----------|
| Sergison Bates architects 34 Clerkenwell Close London EC1R 0AU United Kingdom | 13/02/2024 | 1:1250@A4 |
| Tel +44 (0)20 7255 1564 e-mail studio@sergisonbates.co.uk | | |



355/2100

REV 0 - PLANNING ISSUE
 REV A - 240605

Do not scale from this drawing
 All dimensions to be verified on site
 All dimensions given in metres
 Limited Liability Partnership Registered in England &
 Wales No. OC317501 Registered office as above



Sergison Bates architects ^{LLP}
Site plan

24 Anglers Lane, NW5
Issued for planning permission

| Architects | Date | Scale |
|--|------------|---|
| Sergison Bates architects 34 Clerkenwell Close London EC1R 0AU United Kingdom | 13/02/2024 | 1:500@A4 |
| Tel +44 (0)20 7255 1564 e-mail studio@sergisonbates.co.uk | |  |

355/2101

REV 0 - PLANNING ISSUE
REV A - 240605

Do not scale from this drawing
All dimensions to be verified on site
All dimensions given in metres
Limited Liability Partnership Registered in England &
Wales No. OC317501 Registered office as above

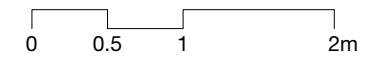
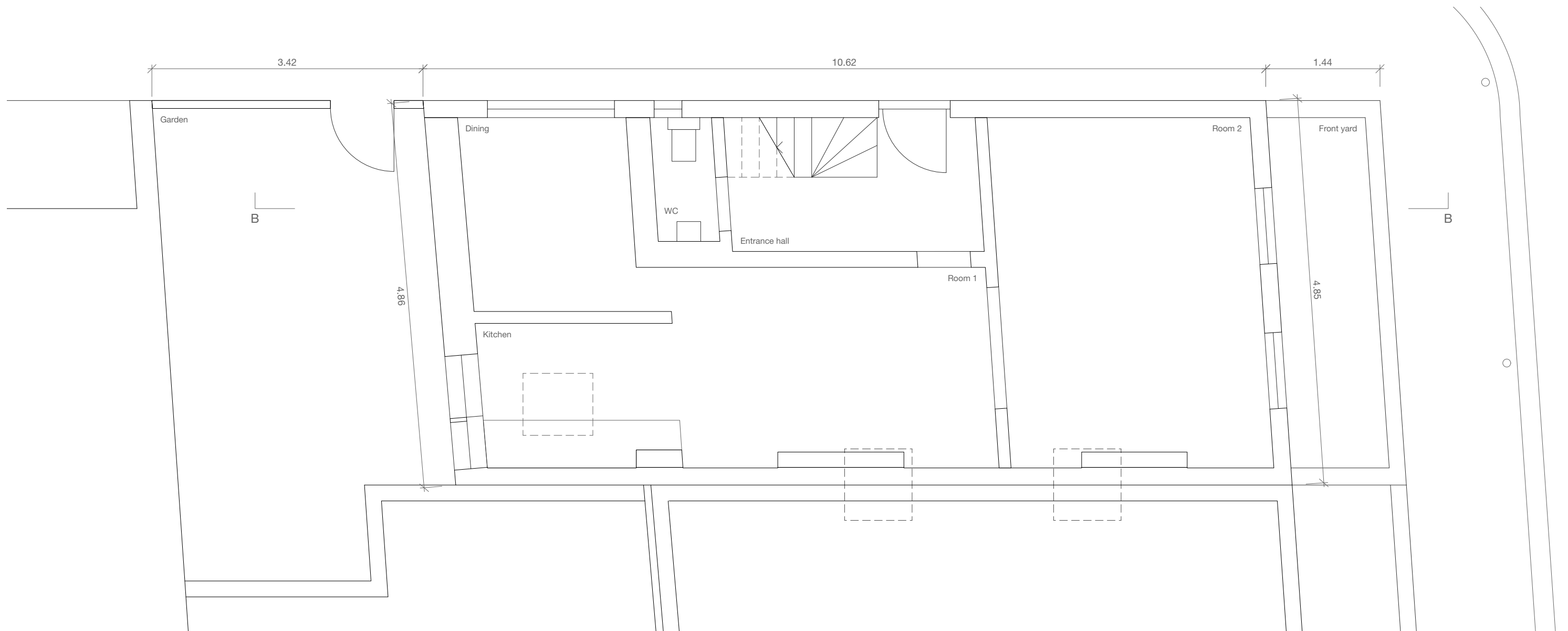

Sergison Bates architects ^{LLP}
 Existing
 ground floor
 plan
 24 Anglers Lane, NW5
 Issued for planning permission

| Architects | Date | Scale |
|--|------------|---------|
| Sergison Bates architects 34 Clerkenwell Close London EC1R 0AU United Kingdom | 13/02/2024 | 1:50@A3 |
| Tel +44 (0)20 7255 1564 e-mail studio@sergisonbates.co.uk | | |



355/2110

| | |
|------------------------|-------|
| REV 0 - PLANNING ISSUE | _____ |
| _____ | _____ |
| _____ | _____ |
| _____ | _____ |

Do not scale from this drawing
 All dimensions to be verified on site
 All dimensions given in metres
 Limited Liability Partnership Registered in England &
 Wales No. OC317501 Registered office as above

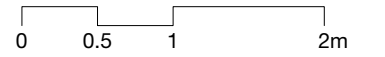
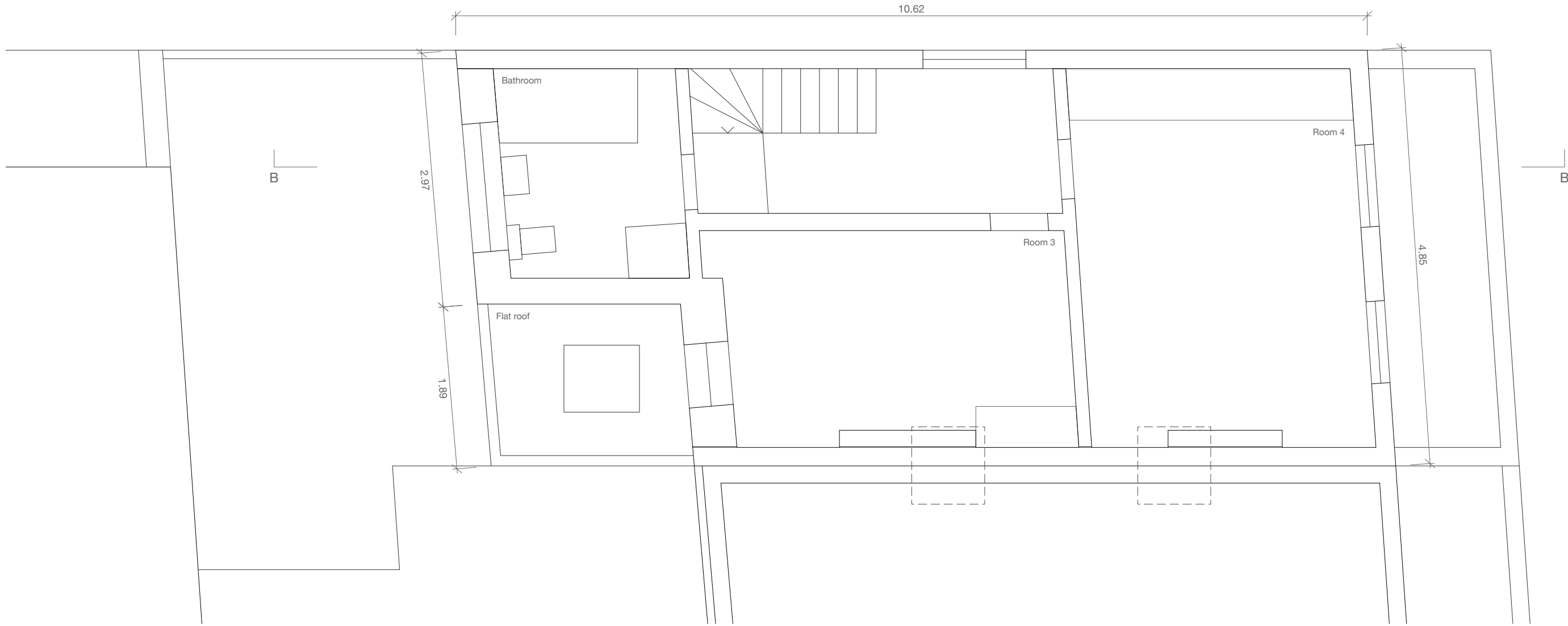

Sergison Bates architects ^{LLP}
 Existing 1st
 floor plan

24 Anglers Lane, NW5
 Issued for planning permission

| Architects | Date | Scale |
|--|------------|---|
| Sergison Bates architects 34 Clerkenwell Close London EC1R 0AU United Kingdom | 13/02/2024 | 1:50@A3 |
| Tel +44 (0)20 7255 1564 | |  |
| e-mail studio@sergisonbates.co.uk | | |

355/2111

| | |
|------------------------|-------|
| REV 0 - PLANNING ISSUE | _____ |
| _____ | _____ |
| _____ | _____ |
| _____ | _____ |

Do not scale from this drawing
 All dimensions to be verified on site
 All dimensions given in metres
 Limited Liability Partnership Registered in England &
 Wales No. OC317501 Registered office as above

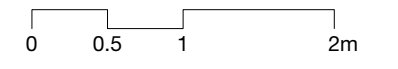
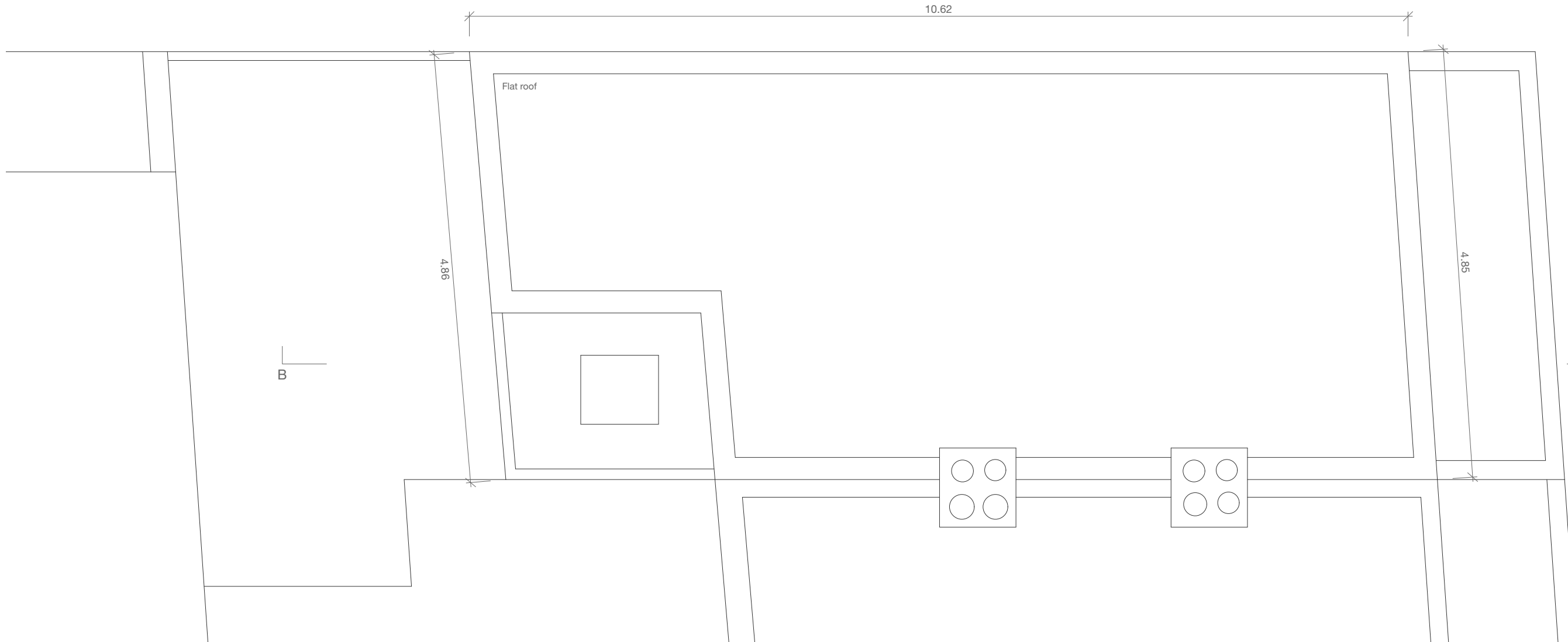

Sergison Bates architects ^{LLP}
Existing roof
plan

24 Anglers Lane, NW5
Issued for planning permission

| Architects | Date | Scale |
|--|------------|---|
| Sergison Bates architects 34 Clerkenwell Close London EC1R 0AU United Kingdom | 13/02/2024 | 1:50@A3 |
| Tel +44 (0)20 7255 1564 | |  |
| e-mail studio@sergisonbates.co.uk | | |

355/2112

| | |
|------------------------|-------|
| REV 0 - PLANNING ISSUE | _____ |
| _____ | _____ |
| _____ | _____ |
| _____ | _____ |

Do not scale from this drawing
All dimensions to be verified on site
All dimensions given in metres
Limited Liability Partnership Registered in England &
Wales No. OC317501 Registered office as above



no. 24

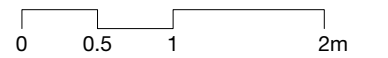

Sergison Bates architects ^{LLP}
Existing south
elevation

24 Anglers Lane, NW5
Issued for planning permission

| Architects | Date | Scale |
|--|------------|---------|
| Sergison Bates architects 34 Clerkenwell Close London EC1R 0AU United Kingdom | 13/02/2024 | 1:50@A3 |
| Tel +44 (0)20 7255 1564 | | |
| e-mail studio@sergisonbates.co.uk | | |

355/2150

REV 0 - PLANNING ISSUE

Do not scale from this drawing
All dimensions to be verified on site
All dimensions given in metres
Limited Liability Partnership Registered in England &
Wales No. OC317501 Registered office as above

38.50

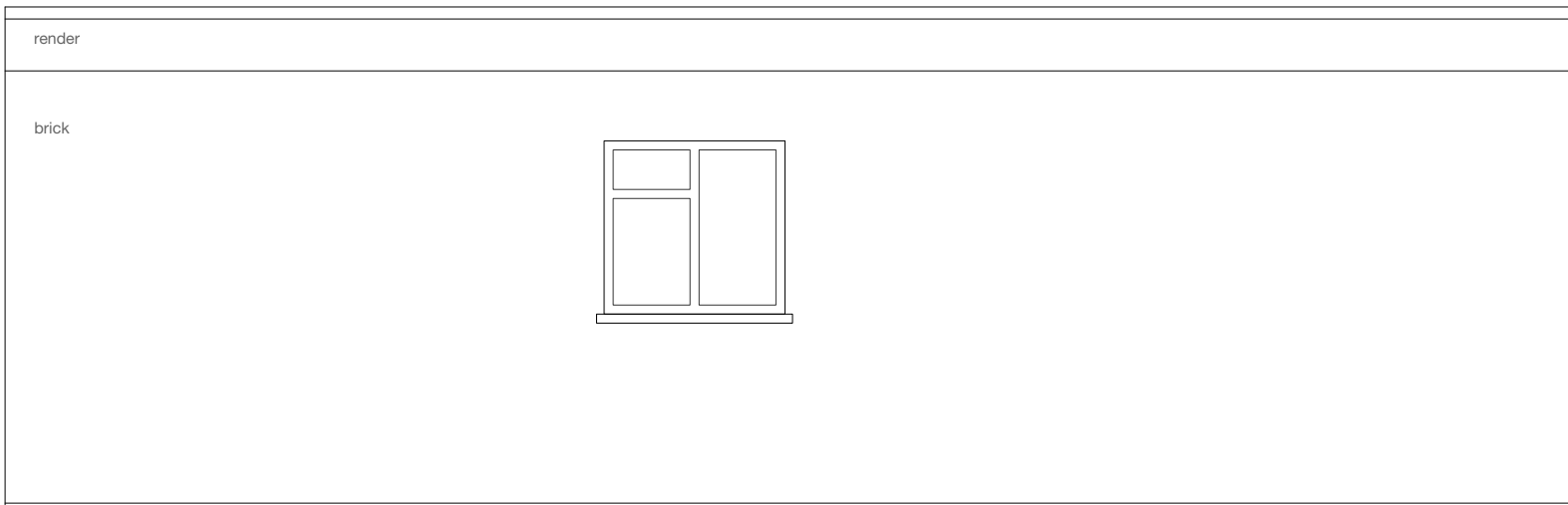

35.21

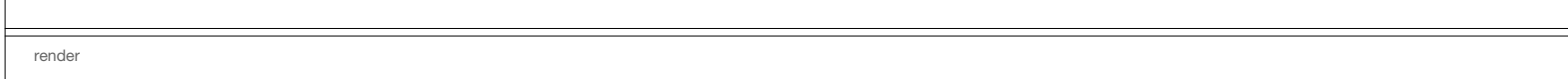

34.19

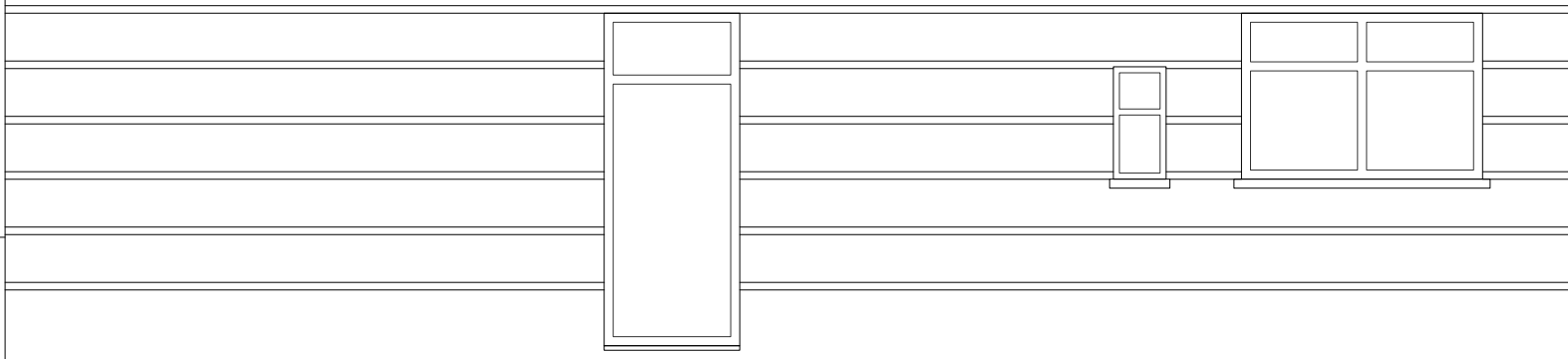

33.13

32.28

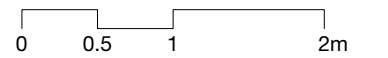

Sergison Bates architects ^{LLP}
Existing east
elevation

24 Anglers Lane, NW5
Issued for planning permission

| Architects | Date | Scale |
|--|------------|---------|
| Sergison Bates architects 34 Clerkenwell Close London EC1R 0AU United Kingdom | 13/02/2024 | 1:50@A3 |
| Tel +44 (0)20 7255 1564 e-mail studio@sergisonbates.co.uk | | |

355/2151

| | |
|------------------------|-------|
| REV 0 - PLANNING ISSUE | _____ |
| _____ | _____ |
| _____ | _____ |
| _____ | _____ |

Do not scale from this drawing
All dimensions to be verified on site
All dimensions given in metres
Limited Liability Partnership Registered in England &
Wales No. OC317501 Registered office as above



38.88

38.48

35.05

34.19

32.28

render

brick

render

no. 24

dotted line indicates position of boundary wall

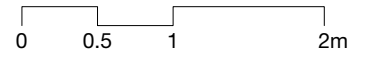

Sergison Bates architects ^{LLP}
Existing north elevation

24 Anglers Lane, NW5
Issued for planning permission

| Architects | Date | Scale |
|--|------------|---------|
| Sergison Bates architects 34 Clerkenwell Close London EC1R 0AU United Kingdom | 13/02/2024 | 1:50@A3 |
| Tel +44 (0)20 7255 1564 e-mail studio@sergisonbates.co.uk | | |

355/2152

REV 0 - PLANNING ISSUE

Do not scale from this drawing
All dimensions to be verified on site
All dimensions given in metres
Limited Liability Partnership Registered in England & Wales No. OC317501 Registered office as above

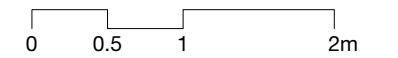

Sergison Bates architects ^{LLP}
Existing south
elevation

24 Anglers Lane, NW5
Issued for planning permission

| Architects | Date | Scale |
|--|----------|----------|
| Sergison Bates architects 34 Clerkenwell Close London EC1R 0AU United Kingdom | 11/10/23 | 1:100@A3 |

Tel +44 (0)20 7255 1564
e-mail
studio@sergisonbates.co.uk

355/2260

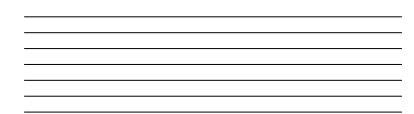

Do not scale from this drawing
All dimensions to be verified on site
All dimensions given in metres
Limited Liability Partnership Registered in England &
Wales No. OC317501 Registered office as above



0 0.5 1 2m

Sergison Bates architects ^{LLP}
Existing east
elevation

24 Anglers Lane, NW5
Issued for planning permission

| Architects | Date | Scale |
|--|----------|----------|
| Sergison Bates architects 34 Clerkenwell Close London EC1R 0AU United Kingdom | 11/10/23 | 1:100@A3 |

Tel +44 (0)20 7255 1564
e-mail
studio@sergisonbates.co.uk

355/2261

Do not scale from this drawing
All dimensions to be verified on site
All dimensions given in metres
Limited Liability Partnership Registered in England &
Wales No. OC317501 Registered office as above

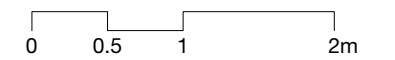

Sergison Bates architects ^{LLP}
Existing north
elevation

24 Anglers Lane, NW5
Issued for planning permission

| Architects | Date | Scale |
|--|----------|----------|
| Sergison Bates architects 34 Clerkenwell Close London EC1R 0AU United Kingdom | 11/10/23 | 1:100@A3 |

Tel +44 (0)20 7255 1564
e-mail
studio@sergisonbates.co.uk

355/2262

Do not scale from this drawing
All dimensions to be verified on site
All dimensions given in metres
Limited Liability Partnership Registered in England &
Wales No. OC317501 Registered office as above

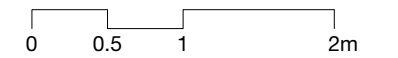

Sergison Bates architects ^{LLP}
 Longitudinal
 section AA

24 Anglers Lane, NW5
 Issued for planning permission

| Architects | Date | Scale |
|--|------------|---------|
| Sergison Bates architects 34 Clerkenwell Close London EC1R 0AU United Kingdom | 13/02/2024 | 1:50@A3 |
| Tel +44 (0)20 7255 1564 e-mail studio@sergisonbates.co.uk | | |

355/2270

REV 0 - PLANNING ISSUE

Do not scale from this drawing
 All dimensions to be verified on site
 All dimensions given in metres
 Limited Liability Partnership Registered in England &
 Wales No. OC317501 Registered office as above