

ALEXANDER WING  
INSTITUTE COURTYARD - RAISED PLANTERS (West)  
Read in conjunction with 0701

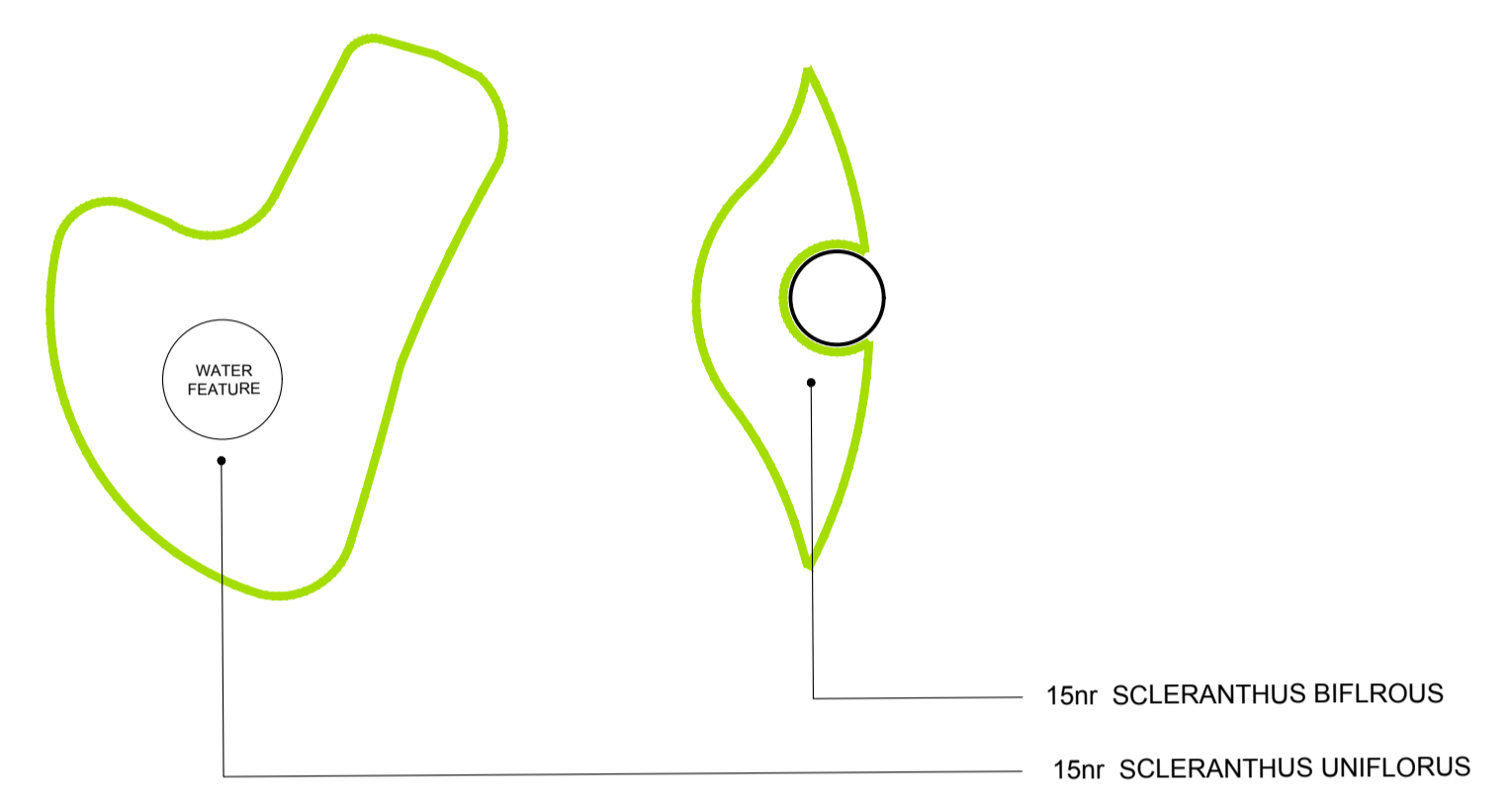
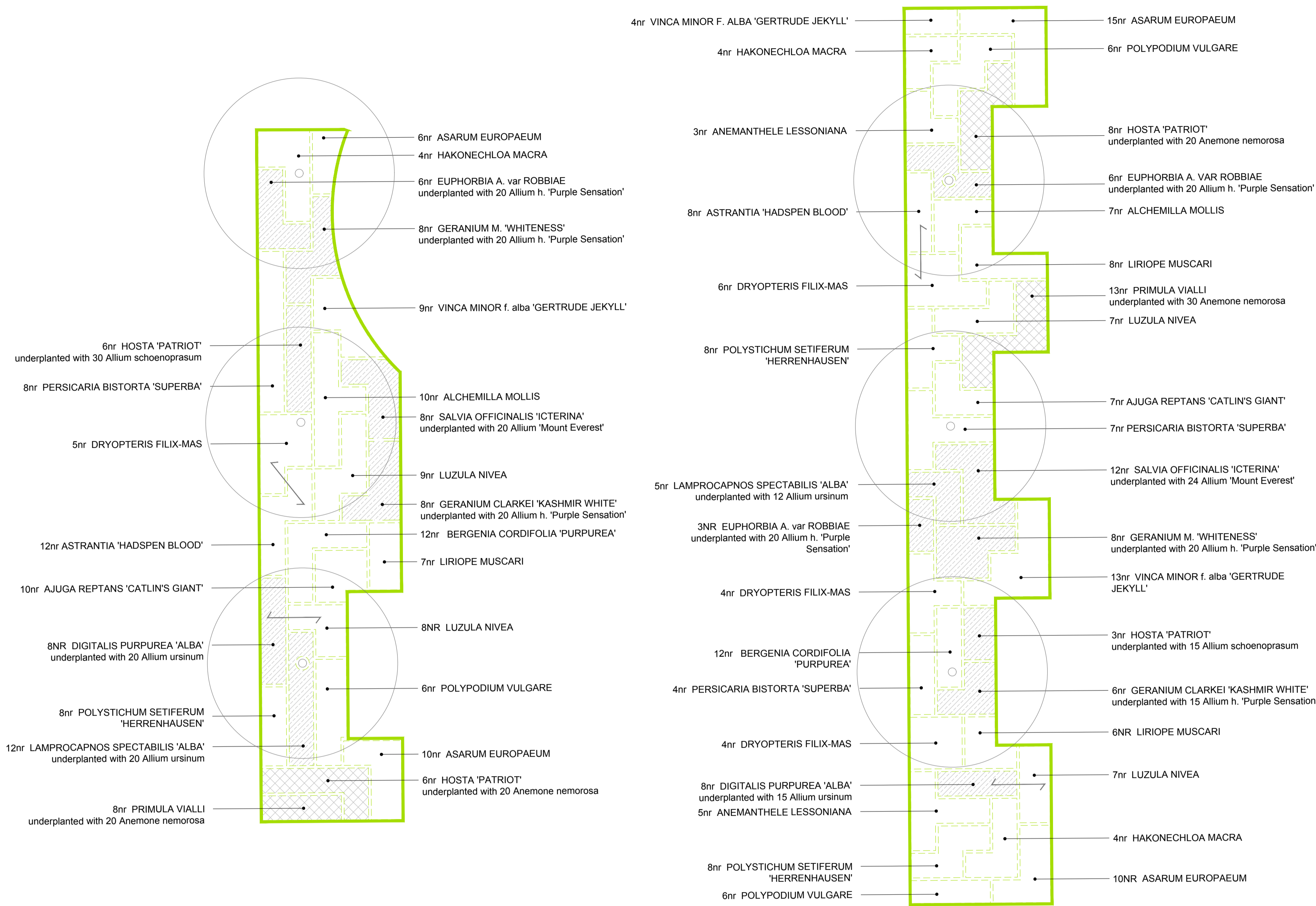

THE TWO CENTRAL BEDS TO THE NORTH OF THE ALEXANDER WING COURTYARD TO BE PREPARED WITH 30MM DEPTH OF GOLDEN GRAVEL 6-10MM 'MULCH' FOLLOWING PLANTING OF SCLERANTHUS.

COMPANION PLANTING  
Denotes species to be interplanted across adjacent beds

REFER TO PLANTING PLANS 701 - 704 FOR BED LOCATIONS AND PROPOSED TREE SPECIES.  
TO BE READ IN CONJUNCTION WITH PLANTING SCHEDULE BEMP-PLI-P1-ZZ-SH-L-94-0032.

ALL PLANTING TO INCLUDE:  
- AUTOMATIC DRIP IRRIGATION TO BE PROVIDED BY OTHERS (REFER TO PLANTING SCHEDULE).  
- 50/ 75MM ORGANIC BARK MULCH LAYER.

GENERAL NOTES:  
1. DO NOT SCALE FROM THIS DRAWING. DIMENSIONS GOVERN.  
2. ALL DIMENSIONS ARE IN MILLIMETRES UNLESS NOTED OTHERWISE.  
3. ALL DIMENSIONS SHALL BE VERIFIED ON SITE BEFORE PROCEEDING WITH THE WORK.  
4. PLINCKE SHALL BE NOTIFIED IN WRITING OF ANY DISCREPANCIES.  
5. PLINCKE ACCEPTS NO LIABILITY FOR ANY EXPENSE LOSS OR DAMAGE OF WHATSOEVER NATURE AND HOWEVER ARISING FROM ANY VARIATION MADE TO THIS DRAWING OR IN THE EXECUTION OF THE WORK TO WHICH IT RELATES WHICH HAS NOT BEEN REFERRED TO THEM AND PRIOR APPROVAL OBTAINED.

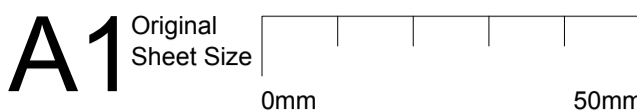

KEY PLAN

CDM:  
IN ADDITION TO THE HAZARDS / RISKS NORMALLY ASSOCIATED WITH THE TYPES OF WORK DETAILED ON THIS DRAWING, NOTE THE FOLLOWING:

ITEM NO.	RISK REGISTER DETAILS

KEY:

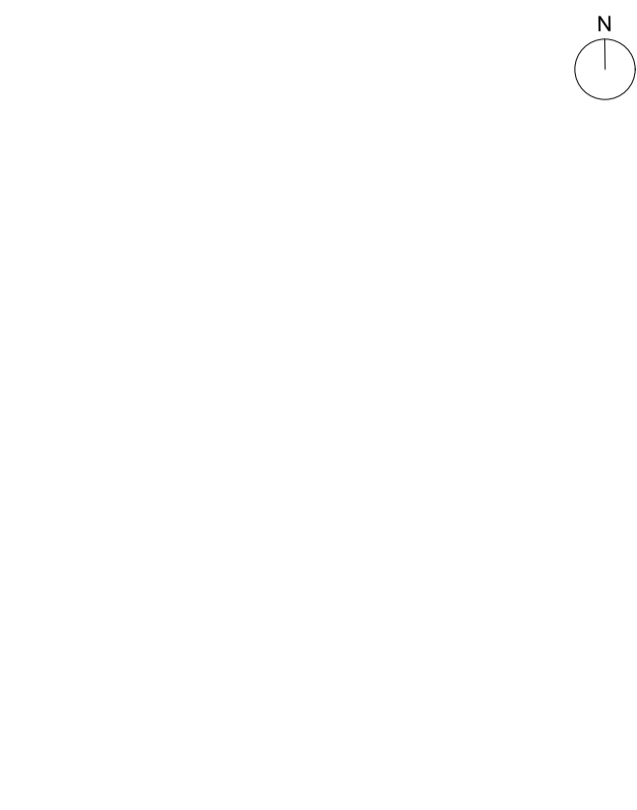

REV	REVISION	DATE	DWN	APP'D
P04	PLANNING ISSUE	11/06/24	GW	CB
P03	STAGE 4B COORDINATION	12/11/21	RW	GW
P02	STAGE 4B ISSUE, MINOR UPDATES, AMENDED TO DR.	14/12/20	RW	GW
P01	FIRST ISSUE	02/10/20	RW	-

**plincke.**  
landscape urbanism design      www.plincke.com  
London      Manchester  
+44 (0)207 739 3330      +44 (0)161 237 9223

Project:  
**IoN/DR1**  
256 Gray's Inn Road

Drawing:  
Detailed Planting Sheet 1  
Plot 1 - MIX 01

Date: 02.10.20      Scale: 1:50

Status: S3      Dm: RW      App'd: GW

Drawing No: BEMP-PLI-P1-ZZ-DR-L-94-0711      Rev: P04